Home Edition
TELEPHONE 383-4111
CLASSIFIED 386-2121

The Daily Colonist.

Vancouver Islands Leading Newspaper Since 1858

Windy, Damp
★ ★ ★
Weather Details On Page 2

No. 55—114th YEAR · VICTORIA, BRITISH COLUMBIA, TUESDAY, FEBRUARY 15, 1972 · 10 CENTS DAILY 20 CENTS SUNDAY

'We've Had Enough Sneers' *'We've Had Enough Shrugs'* *'We've Had Enough Sarcasm'*

B.C. Aim: Turn Off Money Tap

By IAN STREET
Colonist Legislative Reporter

British Columbia will attack the constitutionality of equalization payments to the have-not provinces of Canada, Attorney-General Leslie Peterson said Monday.

The legal action is being taken, Peterson told the Legislature, to demonstrate that B.C. is "fed up" with the unfair treatment of this province by Ottawa and to convince the federal government "that we do mean business."

Earlier, the attorney-general, obviously stung by weekend reports quoting Prime Minister Trudeau as calling Premier Bennett "a bigot," drew loud, desk-thumping approval from government MLAs when he attacked Trudeau.

Peterson said: "We've had enough sneers, we've had enough shrugs, we've had enough sarcasm, we've had enough profanity from the present prime minister. British Columbia has had enough."

The attorney-general called Trudeau's attack "the most unprecedented and unwarranted attack on a provincial premier by the prime minister of this country since Confederation."

"What's so sacrosanct about (Ottawa's) bilingual program that we're not supposed to discuss it or criticize it?" Peterson said. "Surely it should be possible to criticize . . . without being labelled a bigot by the prime minister of Canada."

He accused Trudeau of resorting to "name-calling and personal abuse" while 665,000 Canadiens are out of work and suggested the prime minister at this critical time should be more concerned "with his own responsibilities in Ottawa."

Bennett's own comment on the Trudeau statement, when he was confronted earlier in the day by reporters, was, "Just say I smiled, and smiled and smiled." But a little later he was grim-faced as he said the attorney-general would make a statement later in the house.

Peterson wasn't on the original list of speakers Monday afternoon in the budget debate. Word was received shortly before noon that the attorney-general would speak third, after Works Minister W. N. Chant and an NDP member.

After his speech, Peterson told reporters the province has so far made "no overt action" on the planned test of the constitutionality of the equalization payments. He added there would be further statements "in due course" when the province's case had been prepared, but would give no further details at this time.

In response to further questions, Peterson said action on the equalization grant issue had been discussed by the government for some time. But he conceded Trudeau's statement had "accelerated this somewhat."

Also outside the house, B.C. Liberal leader Dr. Patrick McGeer said he hoped he had not interpreted the government's position as a declaration of "war on Canada."

"If they are," McGeer told a news conference, "we are prepared to fight an election, and I ask for one now on this issue."

The Liberal leader said the stand outlined by Peterson in the house amounted to "the most overt separatist statement B.C. has yet made" because it carried the full weight of the cabinet behind it.

The province wasn't only attacking Ottawa but "nearly every other province," which was certainly no way to build Canadian unity, McGeer said.

In his speech, Peterson described the present system of equalization grants as a form of social welfare supported by the "have" provinces of Ontario, B.C. and Alberta to benefit the remaining seven "have-not" provinces, including Quebec, "whose noses are in the public trough."

It is extremely frustrating and annoying, he said, to see some of the extravagant expenditures of provinces which

Continued on Page 2

Awk Du Lieber Augustin

HAIFA, Israel (UPI) — An African parrot has settled an argument over its ownership by singing a German nursery rhyme with an unmistakable accent.

Police said Amos Meier reported his German-speaking parrot missing, and police found a parrot at the home of a neighbor who said it was not a fugitive and didn't talk.

The police stood by for several hours before it burst into song, in squawky German.

Belfast

Bombs Blast, Probe Opens

BELFAST (AP)—Guerrilla bombers blasted more buildings in this Northern Ireland capital Monday while Britain's chief justice opened an inquiry into the 13 deaths of Londonderrys "Bloody Sunday."

Bombs wrecked a Belfast bank, two downtown stores, a timber yard and the Northern Ireland headquarters of Rank-Zerox, a British offshoot of the American Xerox electronics firm.

In Newry, close to the border with Irish Republic, gunmen broke into a Burmah Oil Co. depot and blew up tanks containing more than 100,000 gallons of oil and gasoline. Firemen prevented the blaze from spreading to other tanks.

Quick action to clear whole streets of shoppers and office workers prevented any casualties in the attacks.

Authorities blamed the raids on the outlawed Irish Republican Army, which is fighting to break Northern Ireland's links with Britain and merge it with the republic to the south.

In Coleraine, a north coast university town, Lord Chief Justice Sir John Widgery opened a formal inquiry into the Jan. 30 killing of 13 men in Londonderry, Northern Ireland's second largest city.

Roman Catholic leaders, among them priests and politicians, charged the 13 died from indiscriminate shooting by British paratroops during a civil rights parade. The British say the soldiers shot in reply to sniping or nail-bomb attacks.

Lord Widgery told the opening hearing he will be concerned only to discover the facts of what went on. His inquiry, he added, will be limited in space, to the Roman Catholic Bogside area of Londonderry where the 13 died and, in time, from the beginning of a riot which brought troops into the area.

—AP

School Violence

After an early Sunday morning vandalism spree at Thurston junior high school in Springfield, Ore., police arrested two youths, aged 15 and 17.

Estimated damage to these instruments and others was $5,000, but 300-year-old violin worth $2,000 escaped undamaged.

Agonizing Mercy Mission

Women Heroines In Plane Tragedy

GORE BAY, Ont. (CP) — A Toronto woman, dazed and bleeding following a plane crash that killed her husband and three other men, stumbled through the bush for help early Saturday while another woman survivor remained behind to nurse a dying fellow passenger.

Mary McKenna, the mother of a four-month-old son, was in a state of shock as she told rescuers where to find the wreckage of the twin-engined Millard Air Otter aircraft. It went down in dense bush near this Manitoulin Island community.

When the rescuers arrived, they found Joyce Bogaerts, a former nurse whose husband was also killed in the crash. She told police she stayed at the crash scene, 80 miles southwest of Sudbury, because one of those aboard was still alive after the Toronto-bound plane went down.

She did not immediately identify which of the men it was. However, the man died before the rescue team found the wreck.

Police identified those killed as pilot Thomas Mulrooney, real estate developer John McKenna and Don Bogaerts, a provincial health department employee, all of Toronto, and Harold Burt, a Gore Bay councillor.

Mrs. Bogaerts and Mrs. McKenna are both in satisfactory condition in hospital in nearby Little Current. Both women suffered broken arms, cuts and bruises.

A provincial police spokesman said the aircraft took off in good weather shortly before midnight Saturday. After it was airborne for several minutes, Mulrooney radioed that he was returning, but did not say why. The aircraft plunged into the bush a few seconds later.

Bangladesh Receives Canada's Recognition

OTTAWA (UPI) — Canada has extended full diplomatic recognition to the new state of Bangladesh and will support its application for membership in the Commonwealth, External Affairs Minister Mitchell Sharp said Monday.

Sharp said Prime Minister Trudeau sent a telegram to Bangladesh Prime Minister Sheikh Mujibur Rahman announcing Canada's decision to accord "full diplomatic recognition to Bangladesh as an independent state."

The telegram added, "It is our sincere desire that harmonious and mutually beneficial relations may develop between our two countries and that these relations will be enhanced through an association within the Commonwealth."

Sharp said that "within a few days" the Canadian ambassador to a neighboring Asian country would be accredited in the additional post of ambassador to Dacca. He said he did not know when Bangladesh would accredit an ambassador to Ottawa.

The minister said Canada made its decision after the new government, which took over after the India-Pakistan war last December, had "substantially met . . . the usual legal criteria of an independent government in effective control of a defined territory."

Stolen Poison Menace

BOGOTA (AP) — The Colombian government sounded a country-wide alert Monday over 5,500 pounds of stolen parathion poison, one of the most deadly pesticides.

"It could cause the death of three million persons," the government announcement said.

Ten barrels of a 40-barrel shipment of the poison were found to have been drained and filled with water.

Parathion causes death through swallowing, inhalation or contact with the skin.

Coverage Up in Air

WASHINGTON (AP) — A new communications satellite went into operation Monday 22,300 miles in space — just in time to carry television and newspaper reports of President Nixon's visit to China.

'Present Bylaw Sick, Hopeless'

Sweeping Zoning Change Considered by Victoria

By HUBERT BEYER
Colonist Reporter

Victoria is preparing sweeping amendments to its zoning bylaws that would drastically reduce the permissible height of commercial and residential buildings.

The proposed amendments, to be considered today by Victoria's Advisory Planning Commission, would give the city absolute control over the height and density of any development.

The draft bylaw doesn't contain any specific reference to maximum height, but it would have the effect of limiting the height of buildings to 14 storeys.

● Tower chop 'not enough.' Page 17

Community planning committee chairman Ald. Mike Young said Monday in an interview the proposed amendments were aimed at preventing uncontrolled development.

"The present zoning bylaw is sick and hopeless to work with; it was high time we brought about some changes," Young said.

The proposed amendments would eliminate the present bylaw's only control over height and density of developments.

According to a complex formula contained in the present bylaw, the cubic-foot space of a building must not exceed two-thirds of the number derived at by multiplying the width of the street (on which the building is to be constructed) with the site area's square-footage.

This is known as the "bulk formula" and according to it, the permissible height of a building would be far greater on a wide street than on a narrow one.

Young called the formula "completely outdated." It didn't take any aspects other than street width into consideration.

He said the aim of the proposed amendments was to make all building proposals subject to what is known as the "floor-space ratio formula."

This formula would limit the number of storeys in relation to site size. Young said a

Continued on Page 2

Nitro Cargo Leaked

Floating Bomb Sent to Bottom

FALMOUTH, England (Reuter) — A British ship carrying a leaking cargo of high explosives was deliberately blown up off the southwest tip of England Monday after experts decided she was too dangerous to stay afloat.

When the 709-ton St. Bridget arrived here last Tuesday, some of her 100-ton cargo of nitroglycerine was found to have leaked from packing cases and seeped into the vessel's hold.

Port officials ordered the ship to leave the harbor and government explosives experts decided that the floating bomb must be scuttled. The vessel was destroyed by explosive charges.

Crew of 39 Died Instantly

GALVESTON, Tex. (UPI) Evidence obtained by divers inspecting the sunken wreckage of the tanker V. A. Fogg indicated Monday the vessel, which carried a volatile chemical, was blown apart and its 39 crewmen killed instantly.

A pilot who helped guide the ship out of the Freeport, Tex., harbor also told a coast guard board of inquiry Monday the smell of volatile benzene was heavy on the tanker when he was on board.

"I thought to myself that benzene sure stunk," harbor pilot Alvin Miller told the inquiry board. "I've thought about this a million hours trying to figure out what could have happened, and I can't think of a thing in the world."

"It must have been a helluva explosion," said a source connected with the search for the tanker. "The forward deck is bent to the right at a 45-degree angle. A big chunk of the forward section was blown to one side."

Divers also saw a fully clothed body floating in the tanker's chart room. The arm of another crewman was found amid the debris of the 572-foot long ship.

Tory Holds Stettler

CASTOR, Alta. (CP) — Graham Harle, 40-year-old Stettler lawyer, retained Stettler constituency for the Progressive Conservatives in a Provincial byelection Monday.

INSIDE

Heath Calls Parleys As U.K. Staggers On —Page 3

Quebec's Appetite Whetted—Minister —Names in News, 6

Air Technicians Spurn Settlement —Page 12

Who Is Calling Plays on Canada? —Page 13

Church Members Leery of 'Rock' —Page 16

	Page
Bridge	27
Comics	24
Crossword	28
Entertainment	22
Finance	8, 9
Garden Notes	24
King Winterfish	33
Provincial Court	34
Sport	10, 11, 14, 15
Television	26
Women	18, 19, 20

Continued from Page 1

Sweeping Zoning Change Eyed

factor of 3-1 was proposed in the amendments.

This means that a developer could cover his total site with a three-storey building, half the site with a six-storey building, one-quarter of the site with a 12-storey building, and so forth.

As an example, the new Canadian Imperial Bank of Commerce Building at Fort and Douglas has a floor-space ratio of about 5-1. If the building had been constructed under the proposed amendments to the zoning bylaws, it would either be considerably lower, or slimmer.

"Ofcourse, we can't do anything about things that were done in the past, but we can prevent massive buildings like that in the future," Young said.

The amendments have been prepared by city hall staff in complete secrecy. The changes can be directly traced to Mayor Peter Pollen's attempts to curb excessively high structures in Victoria, according to Young.

"The mayor has repeatedly stated he would like to see highrises kept to a maximum of 14 storeys," he said.

Following a consideration by the planning commission, the amendment proposals will go before council's community planning committee and then before council.

A public hearing will have to be held prior to final consideration by council.

Avalanches Sweep Peru

LIMA (Reuter) — Avalanches started by Peru's heaviest rain in 40 years swept away hundreds of houses Monday, blocked roads and left thousands homeless. There were no reports of casualties, however.

Virgins Prize

LIMA (Reuter) — Four hundred primitive Indians from mountain villages in southeastern Peru recently fought a ritual battle in which the prize was several dozen virgin girls.

B.C. Aims To Turn Off Money Tap

From Page 1

receive equalization payments and make no serious attempt to achieve efficiency with economy as a means of battling inflation.

After attacking the flourishing bureaucracy of subsidized provinces, Peterson said: "The Liberal government (of Quebec) can afford to keep a palace in France on our money. Are we going to sit quiet and take that? Certainly not.

"And this waste and extravagance isn't confined just to Quebec, you find your money being squandered in the Maritime provinces as well."

The attorney-general said B.C. doesn't object to helping less fortunate areas of Canada, but argued that equalization payments to governments had failed to correct existing disparities, and added that only a comprehensive program of direct assistance to individuals would suffice.

This should consist of a guaranteed annual income program for all Canadians; creation of new single provinces on the Prairies and in the Maritimes to give Canada five economic regions; and free trade with the U.S. over 10 years.

All three of these proposals have been made by B.C. in the past to federal-provincial conferences, but only the Bennett scheme for a guaranteed income has met with any significant amount of support outside B.C.

Peterson, who has attended the conferences as chief lieutenant to Bennett, told the Legislature these three proposals taken together would build a foundation for the fiscal independence of all provinces. They would enable the needy provinces to solve their own problems rather than be dependent on federal assistance.

"I appeal to the present Liberal government in Ottawa," Peterson said, "in the words of the late Ross Thatcher, the former Liberal premier of Saskatchewan, who said, 'Listen to the West — just for once.' "

The attorney-general added: "It is our contention that equalization payments violate the express provisions of the British North America Act; namely, that all provinces were to be treated equally after their entry into Confederation.

"It is impossible to rationalize the equal treatment principle with equalization grants to some governments. This is one of the reasons why British Columbia believes equalization payments as we know them today are not consitutionally valid."

Peterson also defended B.C.'s action last year in removing Trans-Canada Highway signs within the province, replacing them with signs reading B.C. 1.

The attorney-general said Ottawa hadn't contributed "one red cent" to the highway for the past two years and had consistently refused to share with B.C. in millions of dollars of new highway construction that should be part of the Trans-Canada, including Vancouver's Second Narrows crossing, the Upper Levels Highway to Horseshoe Bay and a new North Island Highway.

"When the federal government drops its horse-and-buggy approach to highways, then we'll change the signs, but not before," Peterson said.

Ottawa's legalistic approach to the whole question of bilingualism, Peterson said, is acting as a divisive rather than unifying force in Canada. It's not the people of Quebec who are clamoring for more French outside of their own borders, he added, but the Trudeau government, "without any regard to the practicalities of the situation."

According to Statistics Canada, Peterson said, only two persons out of 1,000 in British Columbia speak French and no English. There are nearly five times as many who speak no other language but German, Ukrainian or Chinese.

"I am not opposed to efforts to encourage the development of French culture in Canada. B.C. has never opposed that — I want to make that abundantly clear."

But, the attorney-general added, it is "the height of folly" to make western manufacturers use French-English labels on everything they produce for local consumption, and the move which Ottawa has decreed will be fully enforced by 1975, will be costly to consumers as well.

There is also the "terrible squandering" of public funds on printing of all federal statues in two languages — not separate French and English versions, which Peterson said he favors, but with one column on each page in French and the other in English.

B.C. also opposes the spending of "vast sums" of public money in promoting bilingualism in the federal service and beyond in areas of Canada where "neither necessity nor common sense demands it."

"I know our judges in British Columbia enjoy going back east to take French courses at the federal government's expense, but the expenditure is hardly essential when one realizes they will not be called upon to conduct trials in French in this province," Peterson said.

He also said new requirements for bilingualism in top federal civil service jobs discriminate against those from the West who speak English, whether they are already employed by Ottawa or seek to enter the federal service.

City Skater Wins Medal

SASKATOON — David Shields of Esquimalt placed second overall to capture the silver medal in the juvenile boys' division of the Western Regional outdoor speed skating championships here at the weekend.

Shields, a 13-year-old student at Arbutus Junior High School, took first place in the 800 metres and was second in the 500, 400 and 200-metre events to earn a berth in the Canadian outdoor championships scheduled for Regina, this weekend. Another Esquimalt skater, Mark Cammaide, 11, will also take part in the midget division at the Regina meet.

Skaters from the northern United States and Western Canada competed in the two-day event, held at Gordon Howe Park.

PLIMLEY
"Your Sports Car Headquarters for Vancouver Island"
M.G. MIDGET $2730.00
F.O.B. VICTORIA
1010 YATES 382-9121

MG MIDGET

Don't let the low price fool you.
Although it only costs a modest $2695.* the MG Midget is all sportscar. And one that's never been more impressive. Today's Midget wears new mag-type wheels and has a handsome new interior with all the goodies a real sportscar driver demands. See Midget and all the MG line.
BRITISH LEYLAND One of the world's great car-makers... serving all Canada.
*Manufacturers suggested retail price Halifax, Montreal, Burlington, Vancouver. Provincial Sales Tax, license and transportation costs, if any, are extra.
All MGs are backed by five Canadian parts depots and a coast-to-coast North American dealer network.
T1-H46R
THOS. PLIMLEY LTD.
1010 YATES STREET 382-9121

New Look at Iodine

By G. C. Thosteson, MD

YOUR GOOD HEALTH

Dear Dr. Thosteson: Not so long ago we were routinely putting iodine on cuts and other minor wounds.

Suddenly the word seems to be, "Throw it away! Why? — A.M.

Well, I wouldn't put it that strongly, but there has been a change in attitude.

Tincture of iodine isn't such bad stuff, but under certain circumstances it can have certain drawbacks which have been pointed out.

T. of I. is a solution — iodine, which in its natural state is in crystalline form, is dissolved in alcohol to make a tincture. After it is applied, the alcohol evaporates, leaving the iodine on the skin. This can be irritating, and when it is used to prepare the site of an operation, for example, most of the excess iodine is rubbed away with more alcohol.

The same sort of irritation can be caused by iodine when used at home, particularly if it is an old bottle of the stuff that has been sitting on the shelf for a few years, with the alcohol gradually evaporating and leaving a stronger and stronger concentration of iodine. That's the principal objection to ordinary home use.

For another point, part of the reason for use of tincture of iodine in the past has been that it stains the skin. You can see where you have applied it, and it gives you a feeling of having "done something." In actual fact, washing an ordinary minor wound with soap and water is usually just as effective.

Iodine (and the alcohol, too) stings. There are effective home antiseptics that do as good a job and don't sting.

I don't see any reason to get worked up about it if somebody keeps an iodine bottle in the medicine cabinet, but there are substitutes that are just as good, and some of them safer, because iodine in any quality is poisonous. Use it with good judgment, though, and you shouldn't encounter any serious trouble with it.

□

Dear Dr. Thosteson: I read some time ago that there was more alcohol in a bottle of beer than in an ounce of 100-proof brandy or bourbon. Is that correct? — D.F.G.

It's pretty close. It depends in part on how big a bottle of beer you mean. Beer usually runs somewhere between 3 and a little less than 4 per cent. (Ale, stout, porter, etc., are somewhat higher.)

The Weather

Feb. 15, 1972.

Gale warning for Juan De Fuca strait; cloudy, with rain decreasing by noon; winds fresh southeast, shifting to fresh southwest by noon. Monday's precipitation .17 inch; sunshine nil. Recorded high and low at Victoria, 42 and 35. Today's forecast high and low, 45 and 38. Today's sunrise 7:23, sunset 5:34; moonrise 7:31 a.m., moonset 6:58 p.m. Wednesday outlook: Cloudy with a few showers.

East coast of Vancouver Island — Gale warning for Geargia strait; cloudy with rain decreasing by noon; winds strong southeasterly, decreasing to southwest by noon. Monday's precipitation .19 inch. Recorded high and low at Nanaimo, 37 and 34. Forecast high and low, 40 and 35. Wednesday outlook: Mainly cloudy with morning showers.

West Coast of Vancouver Island — Gale warning for adjacent waters; rain decreasing to showers by afternoon; winds strong southeasterly, decreasing to fresh southwesterly by noon. Forecast high and low at Tofino, 42 and 37. Wednesday outlook: Cloudy with a few showers.

North Coast — Mainly cloudy with showers and fresh southwest winds. Highs in 40s, lows in 30s. Wednesday outlook: A few showers.

Extended Outlook, Thursday through Saturday — Periods of rain with temperatures near normal. Highs 45 to 55, lows 35 to 45.

READINGS

	Max.	Min.	Precip.
St. John's	40	27	.27
Halifax	43	36	1.12
Fredericton	45	35	—
Charlottetown	48	33	—
Montreal	39	34	—
Ottawa	38	33	—
Toronto	35	30	—
North Bay	32	25	—
Thunder Bay	34	25	—
Kenora	23	6	.02
Churchill	—30	—35	—
The Pas	— 6	— 9	—
Winnipeg	5	— 6	—
Brandon	11	3	—
Regina	13	4	.01
Saskatoon	13	7	.02
Prince Albert	7	—3	.03
North Battleford	13	5	Trace
Swift Current	20	— 2	.01
Medicine Hat	30	14	—
Lethbridge	34	18	—
Calgary	22	7	Trace
Edmonton	7	— 3	Trace
Cranbrook	35	12	—
Castlegar	37	22	.01
Penticton	32	27	.06
Salmon Arm	38	24	Trace
Revelstoke	34	24	.12
Princeton	31	21	.01
Vancouver	37	33	.39
Prince Rupert	38	33	.28
Comox	40	36	.19
Prince George	31	4	Trace
Kamloops	34	26	.03
Whitehorse	— 1	—10	.03
Fort St. John	1	— 9	.04
Seattle	45	34	.08
Spokane	34	30	.02
Portland	51	36	.09
San Francisco	58	47	—
Los Angeles	64	47	—
Phoenix	58	47	—
Chicago	45	30	—
New York	45	38	—

TIDES AT VICTORIA HARBOUR

	Time	Ht.	Time	Ht.	Time	Ht.	Time	Ht.
	H.M.	Ft.	H.M.	Ft.	H.M.	Ft.	H.M.	Ft.
14	05.40	8.0	08.10	7.6	13.15	9.0	21.00	1.7
15	04.45	8.0	09.00	6.9	14.15	8.7	21.35	2.2
16	04.30	8.2	10.00	6.0	15.30	8.2	22.10	2.9

TIDES AT FULFORD HARBOUR

	Time	Ht.	Time	Ht.	Time	Ht.	Time	Ht.
	H.M.	Ft.	H.M.	Ft.	H.M.	Ft.	H.M.	Ft.
14	05.55	10.9	10.45	8.7	15.10	10.0	22.30	1.8
15	06.10	10.9	11.20	7.7	16.15	9.8	23.10	2.4
16	06.25	11.0	12.10	6.6	17.40	9.4	23.45	3.3

PERSONAL SHOPPING ONLY, PLEASE! SHOP EARLY WHILE QUANTITIES LAST!
Woolco Department Stores
Because We're Woolco... Your Shopping Costs You Less!
TOWN AND COUNTRY SHOPPING CENTRE, DOUGLAS ST. AND SAANICH
OPEN MONDAY TO FRIDAY, 10 A.M. TO 10 P.M. SATURDAY, 9 A.M. TO 10 P.M.

Heath Calls Meetings As U.K. Staggers On

LONDON (UPI) — British Prime Minister Edward Heath called for meetings with labor and industry Monday night shortly after the government said the nation's strikebound electric utilities have only enough coal for two more weeks, after which Britain will be completely without power.

Government officials said Heath does not plan to intervene in the crisis, brought about by the six-week-old walkout of the nation's 280,000 coal miners, but that he only desired to appraise the situation personally.

Heath called for separate meetings with Sir John Partridge and William Campbell-Adamson, chiefs of the confederation of British industry which represents about 20,000 industrialists, and Victor Feather, secretary of the trades union congress, which represents more than 10 million British workers.

The call went out after John Davies, secretary for trade and industry, told a shocked Commons that if the coal shutdown continues there will be even more drastic curbs placed on all but the most essential uses of electricity.

"If there is no further shift from the present position," he said amid angry uproar from the opposition Labor Party, "it is inescapble further restrictions of a much more determined kind will have to be applied — and applied in areas not concerned with essential services."

Davies spoke as the Commons debated a resolution giving the ruling Conservative party government emergency powers for 28 days in the present cris.

Commons voted in favor of the resolution, 315-276.

However, the National Union of Miners decided Monday night to relax picketing enough to ensure there will be electricity for essential services.

Union president Joe Gormley said he was satisfied the picketing successfully shut off fuel supplies from generating stations and added, "We don't want to be accused of intimidation."

Earlier, the government appealed to striking miners to go back to work and end their blockade of Britain's power supplies which has blacked out the nation, left millions cold and forced industry to lay off tens of thousands of workers.

"I believe there is very widespread public opinion that the miners should return to work and cease their picketing," Home Secretary Reginald Maudling said to a packed, tense Commons.

Milk, bread, egg and other food shortages were threatened because bottling and processing plants and bakeries were without power.

Even Buckingham Palace was dark and chilly during periodic blackouts. Queen Elizabeth was not there however. She was on a state visit to tropical Thailand with her husband Prince Philip and her daughter Princess Anne.

Will Loo Firm Become Flushed with Success?

LONDON (AP) — It started as a quip about the plumbing at Windsor Castle.

Too noisy, complained Prince Philip. During a visit to a factory, he remarked: "I wish to goodness you people could reproduce a loo which does not keep me awaye at night."

"Loo" is English slang for toilet.

Most people laughed and forgot about it. Not Ernest Batchelor, head of a company that claims to produce a super-silent flushing mechanism.

He is sending Prince Philip a tape recording comparing the noise of ordinary loos with the sound of his new, improved one. He thinks Windsor Castle should switch.

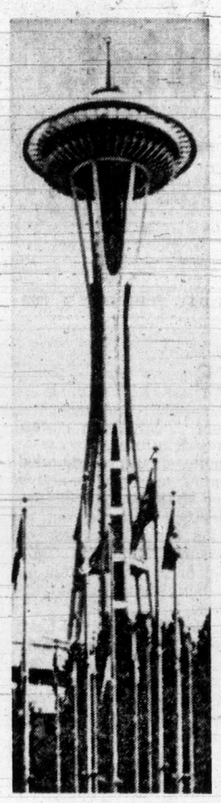

In Light Vein

Many a face is likely to light up in Seattle in April when the famous Space Needle at the old World Fair grounds, now Seattle Centre, celebrates its 10th birthday. Celebration will be marked by 16-foot candles being placed around the top. Right now officials are seeking a lamplighter who is not afraid of heights.

Voluntary Arbitration Suggested

Strikes Senseless—Meany

WASHINGTON (Reuters) — Strikes no longer make sense and ought to be eliminated, labor leader George Meany suggested Sunday.

The head of the 16-million-member AFL-CIO said in a magazine interview he favors binding arbitration, voluntarily agreed on, as a substitute for strikes.

Meany acknowledged that not a single major labor contract in recent years had gone to voluntary arbitration, while there had been strikes in many big and vital industries.

In Ottawa, William Dodge, secretary-treasurer of the Canadian Labor Congress, said Monday that nothing prevents people from accepting voluntary mediation or arbitration as a means of settling labor disputes.

"But we don't think many people will be interested in that method of settlement," he said.

Come Home, Joe

Doctors Reject Heroin Dosages

OTTAWA (UPI) — The Canadian Medical Association (CMA) strongly rejected Monday the recent recommendation by a government commission that heroin addicts be continued on the drug under supervision when all other treatment methods fail.

"The Canadian Medical Association disagrees in the strongest possible terms with the suggestion that heroin should be used to treat heroin addiction," said CMA president Dr. H. D. Roberts, commenting on the first volume of the report of the commission on non-medical use of drugs.

"We are extremely concerned that the introduction of such a program, even on a trial or research basis, is so subject to abuse that we recommend to the federal government that it put aside this recommendation of the commission pending a very, very thorough study."

Roberts said the commission's attack on the medical profession was "unfair," especially in view of the "appreciable progress" made by doctors in the past few years in improving their ability to cope with drug abuse. He said there was "no acknowledgement of these changes" in the report.

"As we have stated on numerous occasions, the non-medical use of drugs is not a medical problem but a social problem with medical manifestations," Roberts said.

"It is inappropriate and unrealistic to expect the medical profession to provide the answers to even the majority, let alone all, of the problems involved," Roberts said.

He described the commission's guide for doctors as a "fair start" towards a first aid manual for the treatment of drug abuse, but he added that some parts should be correeted before the guide is used by doctors in their practices.

For example, he said, the commission completely omitted any reference to some currently popular hallucinogenic drugs such as "P.C.P." and it advised the "highly questionable" use of the drug Ritalin for treating high dose amphetamine users ("speed freaks").

Meanwhile, the New York Times reported the national commission on marijuana and drug abuse will recommend March 22 that all criminal penalties on the private use and possession of marijuana be eliminated.

Oliver's Son Dies at 79 In Penticton

PENTICTON (CP) — Charles Oliver, reeve of Penticton from 1931-35 and mayor from 1957-61, died in Penticton Sunday at 79.

Oliver, son of a former premier of British Columbia, John Oliver, had been in failing health for the last year.

Oliver was educated at the University of Toronto and worked as an assayer at the Canadian Mining and Smelting Co. Ltd., Trail, before coming to Penticton in 1922 to establish Oliver Chemical Co. Ltd., now Oliver Industries Ltd.

Euwe Splits Chess Clash

AMSTERDAM (Reuter) Dr. Max Euwe, Dutch president of the International Chess Federation, has ruled the world title match between Bobby Fischer of the United States and defending champion, Boris Spassky of the Soviet Union will be divided between Belgrade, Yugoslavia, and Reykjavik, Iceland.

The first 12 games would be played in Belgrade and the match would then switch to Reykjavik.

Euwe's ruling follows a deadlock between the players. Fischer did not include Reykjavik in his suggested list of sites and Spassky did not list Belgrade.

The first match will begin not later than June 25, Euwe ruled.

we aim to serve you better

Unemployment Insurance Claim Kits are available to you at Post Offices, Canada Manpower Centres, Union Halls and Unemployment Insurance Commission Offices. Get one as soon as you become unemployed. Complete it correctly and mail it to us. Last week the Victoria Office processed 820 claims this convenient way.

UNEMPLOYMENT INSURANCE COMMISSION

880 Douglas St., Victoria — 388-3321

Pacific Coast Dock Strike

'Gun Pointed at Labor'

SAN FRANCISCO (UPI) — A 100-member longshoremen's union caucus conducted the third day of lengthy discussions Monday centering on the guaranteed annual wage provisions of the proposed Pacific coast dock settlement.

In Washington, President Nixon was ready with legislation forcing an end to the strike if necessary — legislation one union local called "a cocked gun . . . pointed at the body of labor."

The 24-port walkout was in its 128th day — by far the longest dock strike in U.S. history.

Sources close to the International Longshoremen's and Warehousemen's Union caucus indicated the lengthy sessions did not necessarily indicate widespread dissatisfaction with the proposed contract, but required answering specific questions from dozens of locals.

The discussion, as it did Saturday and Sunday, appeared again to centre on a proposed guaranteed annual wage for thousands of the 15,000 striking longshoremen.

Woolco auto centres

Front End Alignment Special

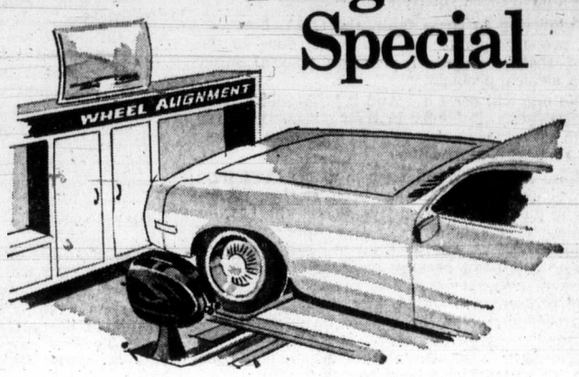

Faulty wheel alignment can cause excessive tire wear and unsafe steering. Woolco factory-trained front end specialists will adjust caster, camber and toe-in, plus check and adjust steering. Your car is then road tested for a final inspection. All work is fully guaranteeed. Parts extra if needed. Air conditioning and torsion bar cars may be slightly higher.

$5.88 Most regular demestic and Foreign cars

PERSONAL SHOPPING ONLY, PLEASE! SHOP EARLY WHILE QUANTITIES LAST!

Woolco Department Stores

Because We're Woolco... Your Shopping Costs You Less!

TOWN AND COUNTRY SHOPPING CENTRE, DOUGLAS ST. AND SAANICH
OPEN MONDAY TO FRIDAY, 10 A.M. TO 10 P.M. SATURDAY, 9 A.M. TO 10 P.M.

Start using the Government's own rules to save a bundle on income tax.

Here's a perfectly legal way to use the Government's own rules to save on income tax.

The Government has a law that says in effect "If you save now for your retirement, we'll let you pay as much as $2,500 into a registered retirement savings plan, and we'll let you knock it off your income".

So you merely lower taxable income by putting up to $2,500 in our registered retirement savings plan and don't pay the tax on it.

Say you're married, have two children, and earned fifteen thousand in 1971. Depending on the province you live in your tax saving could amount to $880 which is a bundle in any man's language.

To top it all off, the money you save can make more money. Essentially there are four ways you can do this. You can have us invest it in stocks. You can have us invest it for a guaranteed rate of interest. You can have us invest it in income producing bonds and mortgages. Or you can divide your money up using any combination of these three alternatives.

The beauty of it is: You can actually control the combination as your needs change over the years.

For instance you could invest in stocks for several years, for long-term growth. And then as you get closer to retirement you might want to switch to a guaranteed interest rate.

You can change your combination again and again. This means your plan is flexible at all times.

And you can get your money out when you want it.

When you eventually choose to withdraw it, you have to pay taxes on it at that time, of course. But this is what's most important.

You pay tax on your money when you decide to pay it. This means later, when you're likely in a lower tax bracket.

This has led some to call this plan a tax shelter.

One fellow we know plans to pay into it for several years, watch it grow, then take it out to replace normal income while he lazes in Majorca.

But let's face it, the real benefit comes from leaving it in 'til you retire.

It's especially valuable because we don't have a lot of salesmen out making calls, therefore you don't have to pay sales commissions.

Just call us to get started. But don't put it off.

You can't deduct any deposits from your 1971 income after Tuesday, February 29th.

So fight fire with fire.

Make the rules work for you.

Save a bundle on income tax.

Phone us now!

Canada Trust

Victoria: View at Broad—382-8111 • Nanaimo: 86 Commercial at Wharf—754-7731

The Daily Colonist.

"An Independent Newspaper . . . The Organ of No Clique or Party"

1858 — Published every morning except Monday by The Colonist Publishers Limited at 2631 Douglas Street, Victoria, B.C. Second class mail registration number 0516. All undelivered copies or any notices respecting changes of address are to be sent to the above address. Member Audit Bureau of Circulation. — 1972

RICHARD BOWER — Publisher and Editor-in-Chief

A State of War Exists

THE FIRST VOLUME OF THE SECOND PART of the report of the LeDain commission on the non-medical use of drugs has brought one quick and positive reaction — from the Canadian Medical Association. The commission contends that drug abuse is a major public health problem that few doctors have faced squarely.

Admitting to some fault, the CMA, however, quite properly points out—as it has done in the past — that drug abuse is primarily a social rather than a medical problem.

No one will deny it. And it is therefore from the responsible authority in such matters that the lead must come, in this case the national department of health and welfare.

John Munro, the minister to whom the nation now will look for action, has been waiting for advice and guidance from such bodies as the LeDain commission — appointed for the express purpose — and the CMA. He has delayed his decisions on policy to this point because he lacked, or believed he lacked, adequate evidence, precise information on the problem and sound suggestions for corrective procedure. Now he has all he needs. Now the Canadian people can expect Mr. Munro and the government in Ottawa to take the drastic measures which for so long have been needed for a crisis so long evident.

The CMA has provided some sound leads. Among them is the proposal that the federal government enact laws to ensure accuracy of labelling, advertising and promotional material directed at the prescribing physician by the manufacturer, something it would have been thought was an obvious requirement. And, says the CMA, the government should consider "compulsory treatment" for the chronic, heavy drug user.

The law, the CMA submits, should be amended to make simple possession of any psycho-active drug subject to fine rather than prison penalty, but that definitions be clarified with respect to "trafficking" and "possession for the purpose of trafficking." It can be assumed that the CMA would like to see the weight of the law lighter on the user's end and heavier when it touches the trafficker. That is surely sensible.

"Physicians and public health authorities have in general failed to come to grips with the major problems — not only those related to hepatitis and venereal disease, but also failed to understand the effects of drugs on the human mind and . . . the motivating forces which lead people, particularly adolescents, into the non-medical use of drugs," the CMA admits.

The LeDain report, if it has done nothing else, has stirred the medical profession to action and the fact that, for the first time, it admits "the present emergency situation created by disturbed youth," may have the effect of prodding the federal government into effective programming for control.

These several developments, in addition to the disclosure by B.C. Medical Association and police sources in Vancouver of the shocking growth of heroin use in this province, should have the desired effect. The doctors are not exaggerating when they warn that the country is, in effect, in a state of war. And the public should recognize that wars are costly things and prepare itself for the sacrifice. Whatever that may be, the responsibility can no longer be denied or evaded by governments at every level.

Long Into the Night

THE PRACTICE of Premier Bennett to run the legislature into gruelling late-night sittings is challenged every year by the official Opposition. It has become a part of the routine for the NDP Kootenay member, Leo Nimsick, to rise and protest. A vote is usually called and the government faithful, even though some of them have crossed the floor in thought on the subject, support their leader.

This session Mr. Nimsick tempered the request for a halt being called to what sometimes evolves into all-night or early-morning sittings. The NDP motion which, of course, was lost, would have placed an 11 p.m. time limit on debate "unless otherwise ordered."

This would seem to be more than reasonable, but Mr. Bennett doesn't see it that way and insists on retaining the power to call adjournment at any time he wants.

"Legislation by exhaustion" is the way it is described. And that is the way it is. The daily activities of members of the legislature don't start at 2 p.m. House sitting time. The conscientious have considerable morning reading, researching and interviewing to do. There are morning committee meetings and caucus sessions, too.

Granted, a little extra rest and relaxation would not help some in House debate. But even the most capable members must find the long hours hampering to clear thinking.

But does Mr. Bennett pay any attention to views expressed whether they are fuzzy ones or well thought out? Probably not, but that is no reason why the members go through the protest routine each year and then let the matter drop instead of hammering away at the inanity of the late night-after-night drag.

A constant nagging at the question might not do any good. Mr. Bennett probably would not be there much of the time to shrug it off. But it would show the constituents, who believe in democratic government, that there is real concern among their representatives over the cut-and-dried way things are going.

Ottawa Offbeat

Nose to the Parliamentary Grindstone

By RICHARD JACKSON, Colonist Ottawa Bureau

So there's an election coming on sooner or later this year and you have a hankering for a nomination as a party candidate, and, hopefully, for the life of a member of Parliament.

All that money, an annual $26,000 with $8,000 tax-free.

That pension, as good as the best and better than most.

Those fringe benefits like weekly air travel passes, free phone service, junkets to Far-away Places, the whole juicy lot.

★ ★ ★

And the prestige, the status in the community, the shot to make it big, with political luck, in the cabinet, and then at the end of the parliamentary road perhaps a membership in the Senate, set for life with directorships, consulting fees and the whole rewarding bag.

Sounds great, eh?

Like you should be so lucky.

But hold it, man.

To make it you've got to work like you wouldn't believe.

Before the election, but especially after if you've hit the ballot jackpot and find yourself Mr. MP, the honorable member for, well, What's-Your-Riding.

You doubt it could be all that tough?

You wonder why some MPs feel compelled to work a long, hard, seven-day week, sometimes logging close to 100 grinding hours?

★ ★ ★

Take a peek into the West Block office of Jack Marshall, four-year freshman Conservative MP from Newfoundland's Humber-St. George's-St. Barbe.

There he is up to his shirtsleeves in mail with five secretaries struggling to keep him from going under in the flood.

Two of the secretaries are his own, provided and paid by Parliament, one working days, the other nights. A third is "borrowed" from neighboring MPs down the hall who might spare her for a day or two. The fourth is his daughter. The fifth, like his daughter, he pays out of his pocket to come in daily and transcribe his tape-dictated letters.

Of course, much of the work-load he piled on his own back.

★ ★ ★

He put out 18,000 letters to his constituents offering to figure out, individually for each one of them, their benefits under the new family allowance schedule coming into force April 1.

Five thousand so far have accepted his invitation, and there he and his secretaries are, working out each equation — most by formula — to answer every query when it means spending time chasing down the information in the red tape jungle of National Health and Welfare.

Then there are those hundreds and unending hundreds of letters of complaint about interminable delays in the payment of unemployment insurance benefits.

And not just letters, but telegrams and phone calls.

Then he saw Bryce Mackasey, just before he switched from Labor to Manpower, on the front pages of The Montreal Gazette, "playing Santa Claus" by handing out late insurance payments.

"The big phony," he storms, "showboating like that, trying to play the hero when he's the villain in the whole awful mess."

Jack Marshall was a successful businessman, and a hard worker before he made it to Parliament.

★ ★ ★

But it was here on The Hill, locked up in his office, the Commons, House committees, and Air Canada planes to and from Newfie, he swears, that he learned what hard work really is.

"Go away for three days, the weekend back in the constituency," he says, "and there are 250 letters waiting back here and phone calls that take all day and night to return."

He keeps his nose so close to the parliamentary grindstone he hasn't looked up long enough to know his way to his new Ottawa home. So he calls a cab and the cabbie finds it.

Same way with the airport, although he's been out and back maybe 130 times in the last four years, he doesn't know how to get there on his own. His daughter drives him.

Why, why, why does he live and work like this, you ask?

★ ★ ★

"My people" — members of Parliament get sort of possessive about the folks back home — "expect me to. They expect service, they want their problems solved here on all government levels, local, provincial and federal. And they want answers. I, what can I do?"

So he does what has to be done.

★ ★ ★

There have been constituencies in governments gone by, safe, snug havens where the sitting MP didn't have to lift a finger, answer a letter, make a phone call, deliver a speech or face a chicken pot pie. Yes, there were such sinecures like one in the Toronto area whose MP, "Silent Sam," they called him, sat mum and unmoving for 27 successive years through seven elections before time, circumstance and the electors lowered the boom.

But no more such sanctuaries.

Plenty like Jack Marshall's.

North Vietnam's Military Calendar

By NICHOLAS TURNER from Saigon

NORTH Vietnamese military and political strategy during 1972 is apparently to lay the groundwork for an all-out drive against South Vietnam next year.

★ ★ ★

Recently-published North Vietnamese assessments of the war situation reach the conclusion that South Vietnam will collapse after the complete withdrawal of U.S. forces. And President Nguyen Van Thieu has predicted in Saigon that the Communists will launch their major effort to take over the South during the dry season 12 months from now. In the meantime, North Vietnam has several major tasks to fulfil if that timetable is to be met.

The first, a military offensive timed to coincide with President Nixon's visit to Peking this month, has two vital objectives, according to analysts here.

One is to create diversionary propaganda, taking the glamor from President Nixon's visit. The second is to discredit Mr. Nixon's policy of Vietnamization, thus undermining any basis for American bargaining with the Chinese over a Vietnam settlement.

The curious situation now seems to exist — in sharp contrast with the past — that Peking may be more interested in an Indo-China settlement than either Hanoi or Moscow.

Another probable "high point" in Hanoi's military calendar this year will be just before the United States presidential election. North Vietnam must obviously be anxious to ensure that the war remains an election issue, and that President Nixon is defeated.

★ ★ ★

The major Democratic Party aspirants for the presidency have almost all taken positions that go far towards meeting Hanoi's desires. And the visions of a second U.S. president following Mr. Lyndon Johnson's path to ignominy over Vietnam has a strong appeal for the North Vietnamese leaders.

The most crucial objective of Hanoi's policy at present is believed to be the complete removal of all U.S. forces — including air power.

★ ★ ★

It seems safe to assume that North Vietnam will continue to make skilful use of the prisoners-of-war issue to extract not only the withdrawal of ground forces but also a limitation on bombing.

U.S. air power, which has often proved decisive in major ground actions, can still be brought to bear even after a complete withdrawal from Vietnam, through the use of aircraft based in Thailand or on carriers of the Seventh Fleet.

Recent Communist military offensives in Laos, particularly around the Plain of Jars, are believed aimed primarily at forcing the Laotian prime minister, Prince Souvanna Phouma, to call off United States bombing of the Ho Chi Minh trail. The prince has refused to bow to these pressures, saying that the bombing is a problem between Hanoi and the Americans.

A further aim of Hanoi policy, recently given renewed emphasis, is to have all support withdrawn from the Thieu government in Saigon.

Some observers believe Communist demands for the removal of President Thieu indicate that North Vietnam is not so confident of victory while he remains at the helm. Despite criticisms of the recent election in Saigon, Thieu's position now seems stronger than ever, and there is little sign of the political disintegration that had been widely predicted.

President Nixon's peace proposals are not thought likely to change the Communist plan to press for military victory. The offer of a new election will have little appeal to the Communists, at least until their military position is very much stronger.

★ ★ ★

Most observers here remain cautious about the future, but it is now generally thought that with continued U.S. aid the South Vietnamese will be far from easy game.

OFNS—Copyright

All in the Family

Super-Power Rivalry

Menace of World War by Proxy

By ARNOLD TOYNBEE

WE are already engaged in a third world war. In terms of chess, only pawns have been committed so far. America and Russia are playing against each other with pawn-Israel and pawn-Arabs in the Middle East, with pawn-West Pakistan and pawn-India in the sub-continent and with pawn-Thieu and pawn-North Vietnam in Southeast Asia.

★ ★ ★

Part of mankind has been organized politically in local sovereign states during the last 5,000 years, and these have indulged in rivalries that have boiled over repeatedly into wars. This has been made possible economically by the production of a surplus beyond the bare requirements for subsistence; it has been made possible technologically by the misuse of the toolmaker's skills for forging weapons.

Starting as far as we know in the third millennium BC with conflicts between Sumerian city-states in what is the present-day country of Iraq, this perverse expenditure of mankind's slender surplus gradually increased in scale till, in the 19th century, it had come to take the form of "the Great Game" that was then being played by Russia and Britain with the whole of Asia for the chessboard.

★ ★ ★

In 1945 the invention and use of the atomic weapon made a sudden revolutionary change in the conditions of play. In chess terms it had now become impossible for the queens to attack each other directly without instantly sweeping off the board both themselves and all the other pieces. It had also become extremely dangerous even for any of the less high-powered pieces in the back row on either side to make any move. This radical change in the situation gave a clear signal that the time had come for abandoning the war game and devoting mankind's resources and energies to the urgent task of coping with common problems in which mankind's survival is now at stake.

The militant competition between rival local states has been responsible for the suicide of one civilization after another. Since 1945, mankind as a whole has been holding itself under a threat of self-liquidation with atomic weapons. The "game" ought to have been given up by universal consent the moment after the two bombs had been dropped on Hiroshima and Nagasaki. But the states that are still capable of continuing to play under the conditions of the atomic age have wilfully turned a blind eye to the writing on the wall — or rather, in present-day terms, on the stratosphere. Since they can no longer play the game with the backrow pieces, they are playing it now with the pawns.

★ ★ ★

And China, the re-awakening giant, has recently been intervening in the game. She has been jostling with Russia for manipulating North Vietnam, and with America for manipulating West Pakistan.

The continuation of the old game in this new way is senseless because victory — which is the objective of conflict — has now ceased to be attainable.

The present power of overkill rules out the possibility of playing the game a outrance just as decisively as the possibility of playing it at all was ruled out by mankind's salutary impotence during the million years before the rise of the warring Sumerian city-states. The continuation of the game as a pawn-game is heartless, besides being senseless, because the pawns are not in animate pieces of wood or ivory. They are communities of vulnerable human beings.

To bring home to ourselves the monstrousness of what the super-powers are now doing, we have to think of their victims, not as being pawns, but as being fighting-cocks which the players have been arming with cruel spurs. Most of the diabolical, new-fangled armaments with which the super-powers' victims now wage war on one another as the super-powers' proxies, have been supplied to the belligerents by the super-powers themselves. The consequences of this latest form of gamesmanship are iniquitous.

★ ★ ★

Local wars produce misery and destruction all around the globe, and there is no global authority to impose global peace. If the super-powers cooperated for this purpose they could, of course, achieve it with ease. Instead they immobilize each other, and the first concern of each of them is not to stop the fighting, but to equip its own fighting-cock with more powerful spurs than the rival player has provided for its bird.

A second evil is that the super-powers' attitude towards their fighting-cocks is not determined by the merits of the case in the conflicts between the victimized belligerents. A super-power will support its own fighting-cock through thick and thin, even if this belligerent happens to be flagrantly in the wrong. The super-power players' policy is decided, not by rights and wrongs at all, but by calculations in terms of power — the effect on the balance of power between the super-power players themselves.

★ ★ ★

A third evil is that the new way of playing the game does not in truth ensure that the suffering and destruction shall be limited to the fighting-cocks and that their owners and backers shall remain unscathed. A clever manipulator of these live pawns may manage to manoeuvre his own pawns into positions in which they threaten his opponent's queen and, in that event, the atomic-age pawn-game will end, after all, in universal annihilation.

In the atomic age, it is no longer possible for any single competitor to unite the world by surviving the annihilation of its rivals. All must survive, or else none. Therefore the unification of our present-day world cannot be attained by repeating the traditional unifying act of the knock-out blow. The sole road to unification now lies through cooperation, and cooperation has become indispensable and urgent; for the elimination of the possibility of atomic self-annihilation is not the only task on mankind's agenda.

★ ★ ★

Our survival is now also threatened by our greedy consumption of irreplaceable natural resources, by our consequent pollution of our habitat, and by the current population explosion. If these problems are not faced and solved, we shall not survive; and they are problems that can be dealt with only by cooperative action on a global scale.

The necessary action cannot be taken so long as the super-powers continue to think and act in terms of rivalry with one another. This rivalry has always been mischievous; it has now become both lethal and irrelevant.

OFNS—Copyright

Today In History

By The Canadian Press

Singapore surrendered to the Japanese army 30 years ago today — in 1942 — and 60,000 British, Indian and Australian troops went into captivity, many of them to die in jungle work camps in the succeeding 3½ years. The Japanese captured Malaya and Singapore by landing in the north and marching overland, which British planners earlier though impossible. An important result of the conquests was that the natives realized Asians could beat Europeans in battle.

1965—The Maple Leaf flag was first flown at Ottawa.

1950—Price control, introduced in the Second World War, ended in Canada.

1937—King Christian of Denmark annulled the 13-year marriage of Prince and Princess Erik, the former Lois Booth of Ottawa.

1880—The first quintuplets recorded in Canada were born at Pictou, N.S. Three lived one day, the others two days.

PERKINS by John Miles

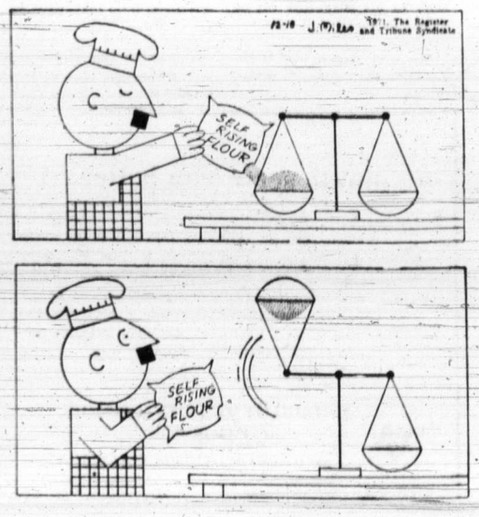

Developing Nations Have 200 Million Jobless

Who Needs Labor-Saving Devices?

By JONATHAN DERRICK
From London

Most countries have their unemployment problems. But nowhere is it so critical as in the developing countries of Asia, Africa and Latin America.

India has at least 15 million out of work and of a population of about 600 million. Although good statistics are lacking, it is clear that other countries are similarly hit, countries like Brazil, Ceylon, Algeria, Venezuela, Nigeria and many others.

One estimate is that one adult in every three or four is unemployed or (like many agricultural workers) underemployed in the developing countries.

Perhaps as many as 200 million jobs need to be found there now. And more in the near future, for the population is generally rising fast in those countries.

Unemployment means frustration and demoralization among young men and poverty for their families in countries where there are few or no unemployment benefits.

In rural areas people have always been out of work for parts of thea gricultural year. New thousands of these workers are leaving the land and going to the big cities — Calcutta, Rio de Janeiro, Cairo, Ibadan, Seoul, etc—in search of more regular work which too often cannot be found.

Why is this unemployment so serious, after all the efforts at development in the past 20 years?

There has certainly been progress in industry, education and health services in many parts of the Third World, but it has failed to provide employment for millions and its other benefits have not always been spread as widely as possible.

Some of the people now unemployed simply cannot be supported on the land because of a growing population or poor soil. Some are out of work because new industries fail, or cannot start, through lack of markets, mismanagement, or tariff barriers by richer countries against the exported products of such industries.

But there is another factor. Many efforts by the developing countries' governments have failed to produce benefits for the greatest possible number of people, particularly the one benefit — a secure, adequately paid job — which can best lead to others.

Labor-saving devices have been introduced into factories in Asia and Africa, where labor is usually abundant. Tractors and combine-harvesters have displaced laborers on farms; computers and other such labor-saving machines are doing work formerly done by men.

★ ★ ★

Big new enterprises such as steel mills, hydro-electric dams, and airports have provided many new jobs, but at a very heavy cost. Even when all the benefits of these enterprises are taken into account, the return in new jobs often does not justify the cost.

Provision of jobs has not always been given sufficient attention by planners or companies. Instead, scarce money has often been spent on reproducing some of the achievements of the rich West—house like those in European towns, big office blocks, expensive private schools and universities, airports, luxury hotels etc.

These can be afforded only by the rich few — the Western-style upper class which has existed for centuries in Latin America, and grown up more recently in much of Asia and Africa.

Besides its other costs, this emulation of the west — which the West encourages by example and with aid — does harm by making the "white-collar" jobs seem the most desirable, at least to schoolgoers.

Far more school-leavers want such jobs than are available.

Development in emulation of Europe and the U.S. raises hopes of release from land agricultural work. These hopes cannot be fulfilled, except for a few, because the developing countries must remain mainly agricultural for the near future.

Development, then, must aim to reach as many as possible of the rural majority, providing jobs and other benefits which will make life on the farm more tolerable. It must be geared to small localities and promote and encourage self-help efforts by each community.

★ ★ ★

The methods by which this can be done are sometimes called "intermediate technology." This term is used, for example, by the Intermediate Technology Development (ITDG) in London, which has for six years publicized the need for this new approach.

Intermediate technology means the provision of simple tools for ploughing, planting and harvesting which are better than traditional African implements but not labor-saving like combine harvesters and other machines.

It means local small industries making as much as possible from local materials — shoe industries using local leather, for example, rather than larger modern shoe factories which could undercut local enterprises. It means small, cheap water catchment tanks which village communities can install to avoid drought, and storage bins that small growers, as well as richer farmers, can afford.

★ ★ ★

There can be intermediate technology in health services, too. Many local health centres staffed by medical auxiliaries with short and comparatively cheap training can do more for the same money than multi-million-dollar hospitals.

The ITDG, which was founded by Dr. E. F. Schumacher — an economist who spent some time in India — has sent teams to Africa to show how intermediate technology can be applied, besides publicizing the need for it. Fortunately it is not alone in these efforts.

Many people in the developing countries have seen the need for such an approach. President Nyerere's policy of development by self-help in rural areas in Tanzania is one sign of this. Youth movements and similar bodies and religious and other relief organizations, have shown a serious concern for development at the village level.

Intermediate technology, though its name may be new, is not a new thing. It needs to be expanded for there seems to be no other way in these countries to improve rural life and reduce the attraction of cities.

No quick or easy results can be expected from intermediate technology or from anything else. But the need for millions of new jobs suggests that this new approach should at least be tried more widely.

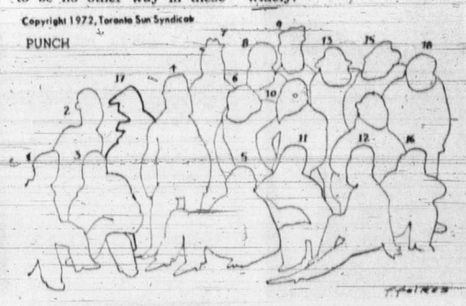

"Could you direct me to the higher numbers?"

BACKGROUND

THE WORLD OF WINE

Canadians Get 'What's in Bin'

One of a Series
By GEORGE BAIN

Whenever the summer has not been indisputably awful, it has become the custom in the past dozen years or so that someone, somewhere, will declare that the wine just then being made is the wine of the century.

In 1971, the miracle was proclaimed in Alsace. There, in late August, while the grapes remained vulnerable on the vines, the association of producers declared that this year was It. Short of their having heard Voices, it is hard to fathom what would drive professionals (overheated amateur enthusiasts may be another matter) to do it.

Such rashness constitutes an invitation to disaster. This can be illustrated by recalling what happened not so far away, in Burgundy, just after the Alsace producers had spoken. We were living in Dijon; the great vineyards of Burgundy begin at Fixin (pronounced Fee-san), a small community hardly beyond Dijon's southern suburbs.

★ ★ ★

First there was hail. In Dijon, it rattled lightly on the multi-colored roof tiles. A student at the University of Dijon, who was commuting daily from Beaune, 20-odd miles down the road, reported that, there, the hailstones had come down in the night as big as gull's eggs.

That, as it turned out, had been the case the length of the Cote d'Or, and down into Beaujolais, and up into Chablis, to the northwest.

Hail does not necessarily affect the quality of the wine, but it can greatly affect quantity. After those storms, hardly a vine had no bunches without broken and scarred grapes. Then there was the following rain — buckets of it, over several days. That weekend, we watched the tractors splashing through pools of water between the rows — at the celebrated vineyard of Romanee-Conti, for one — as desperate spraying was done to prevent mildew.

Unwelcome as they may have been then, those rains were not the disaster they would have been at the time of the vintage, in September or early October. Heavy rains then are sucked up by the vines to produce fat grapes — and thin, watery wines.

★ ★ ★

Alsace, which escaped the worst of this August weather, may even have approached what the producers so prematurely hailed, although wines of the century occur rather less frequently than they are proclaimed. (Centuries last such a long time.) But, regardless of the eventual judgment that may be made of 1971 several years hence, it was undeniably a difficult year almost everywhere, and not a big one as to quantity.

Earlier, in the Bordeaux region, growers were bewailing the late spring they'd had, the cold, wet weather at the time of the blossoming, and the lack of warm weather, even then, in mid-June There were no predictions that early about quality, but it was conceded that quantity would be reduced — considerably in the Medoc, drastically in St. Emilion.

★ ★ ★

In St. Emilion, where there had been hail as well as rain and cold when the vines were in blossom, one grower said that he anticipated a yield down by about 60 per cent from the admittedly large 1970 crop.

This is intended to say two things about vintages: One, that the wine of one year does differ from another, and, two, that vintage charts which purport to say, bang, that Year X was good (or bad), in all regions, are misleading. (While vignerons shivered in the Medoc in June, and strove to ward off the vine diseases which flourish with too much damp, in the region embracing Chateauneuf-duPape and Tavel, on the southern Rhone, the fields shimmered in the heat and blinding sunlight that Vincent Van Gogh went south looking for.)

Anyone who has had the opportunity to compare the catalogue of any good firm of wine merchants in Britain or the United States with the lists of the Canadian provincial liquor commissions can only conclude that the latter find such things as vintages a great nuisance. And so they are. Standardized products (for which may be read, liquor) require not much knowledge, and less care, in the buying, keeping and selling. Not so wine; in fact, it is one of the joys of wine, to the wine-drinker, that it is as various as people.

★ ★ ★

The fundamental trouble with the commission, of course, is that they are not merchants, a term that implies some give-and-take with the customer. They are precisely what their name says they are — agencies of control. In return for having his habit gratified, the customer will pay up, and keep a civil tongue in his head while doing it.

Not so long ago, I was in an Ontario store and ordered a couple of bottles of Chablis, les Clos, specifying the 1969, which had been in stock as recently as the week before. "Whatever's in the bin," said the clerk, in what might have been the commission's theme, "whatever's in the bin."

NO MONEY
TILL APRIL
HONDA
NEXT RED LION
PEARSON

great double feature

Our 747 and DC-8 daily non-stops to Toronto

Every morning, our fabulous 747 takes off from Vancouver for Toronto at 9.15. Enjoy its extra space, relax over lunch, and its very own double feature ... movies* and a choice of fine music. Or, take our non-stop DC-8 at 12.25 p.m. Only Air Canada offers 747 and DC-8 non-stops, plus five other flights, every day to Toronto. Other eastern destinations? We've got the connections. Come see what you've been missing!

AIR CANADA

*By Inflight Motion Pictures Inc. Small extra charge for earphones.

Poles Rebuild Royal Palace

Communists Find Symbol of National Unity

By CHARLOTTE SAIKOWSKI, from Warsaw

What won't a Pole give for a royal palace! Women part with their rings, pensioners donate their blood, musicians turn over their concert fees, old folk assign their inheritances, and a whole class of thirdgraders vows not to eat ice cream and sweets during the holidays so it can contribute the unspent zlotys.

So, in kind and in cash, large and small, are donations pouring in for the rebuilding of the Warsaw Royal Castle — a project which Polish party leader Edward Gierek promised the nation soon after he came to power a year ago and which once again, as in times of old, has become a symbol of national unity.

"There's uncommon enthusiasm for the project," says Prof. Stanislaw Lorentz, respected director of Warsaw's National Museum and vice-president of the civic committee in charge of resurrecting the castle. "It unites everyone — Communists, non-Communists, Catholics, atheists, young, old."

"Even monarchists," he adds with a good-natured laugh.

★ ★ ★

Situated on a high bank overlooking the Vistula River, the castle had its beginnings in the late 13th century when a wooden stronghold was built on the edge of the medieval town that was later Warsaw.

After Poland became a kingdom in the 16th century it was rebuilt as a Gothic palace and used as a royal residence and venue for meetings of the Sejm. Under King Zygmunt III, who moved the Polish capital from Krakow to Warsaw, the castle again was expanded and the basic pentagonal-shaped structure remained until The Second World War.

Among its occupants were Russian governors-general (during the partition of Poland in the 19th century) and Polish prime minister and pianist Ignace Paderewski.

★ ★ ★

And among the more enlightened acts which took place there, Poles eagerly tell you, were the founding of the world's first ministry of education and adoption in 1791 of a written constitution, the first in Europe.

When the Germans marched into Warsaw they ordered the castle to be burned and only through the efforts of Professor Lorentz and other art historians were some 4,000 pieces of sculpture, furnishings, paintings, and bits of architecture removed, hidden, and thus saved. In 1944 the castle was dynamited and left in ruins.

Although the communist regime was to rebuild some 8,000 historical monuments throughout Poland after the war, including the entire old town of Warsaw, site of the royal castle as well, former leader Wladyslaw Gomulka balked at reconstruction of the latter because of its nationalistic implications. But Gierek, at public urging, gave his approval in a new gesture of goodwill.

★ ★ ★

"It's true we need hospitals, housing, and much else," comments Professor Lorentz, "But our argument is that the palace should be reconstructed by those who knew it. The new generation of Poles will always have plenty to do."

Contributions for the project, which is expected to cost about 500 million zlotys ($12.5 million) at the tourist rate, are also being solicited from abroad. "Not," stresses Professor Lorentz, "because we cannot rebuild it ourselves but because we want Poles everywhere to participate."

By the end of last year the committee had raised about 110 million zlotys. It also had collected some $64,000, which will go toward purchasing air-conditioning units.

Work now is underway on the castle, with groups of volunteers often helping. The Gothic vaults and foundations have been restored, the walls to the second floor will be rebuilt this year and the entire building should be completed in 1974. Still another three to four years will be needed to finish the interior.

★ ★ ★

To what use to put the new-old castle was another decision confronting the rebuilders. "After all, we have no king now," quipped Professor Lorentz.

A survey conducted by the press found that Poles do not want the old apartments used for permanent living quarters. So instead the halls will be set aside for a museum of history, a Paderewski room, a science pantheon, a room of "Poles abroad," and similar functions.

The castle tower will be made a mausoleum for Thaddeus Kosciusko, the Polish national hero who also fought in the American Revolution.

Aside from its cultural attractions the royal castle will be used for state functions, including receptions and accreditation of ambassadors, and, because of its early role in promoting public education, for the formal nomination of professors to higher schools and admission of members to the presences.

"It will thus have a tie with the past," says Professor Lorentz with obvious Polish pride.

Long-winded advertisements are a waste of time

So here are the facts:

1971 was a very good year

Our clients purchased more than $2 Billion of new protection, an increase of 21% over 1970.

Total coverage owned by our clients rose to $9.7 Billion, up 17%.

Our assets increased by 9% to more than $809 Million.

Policy Benefits paid or credited to our clients amounted to $175 Million, an increase of 11% over 1970.

Do we look like a company that would waste your time?

CROWN
LIFE INSURANCE COMPANY / TORONTO, CANADA

P. B. Cafferky, Manager, Vancouver Island Agency, 500 International House, 880 Douglas Street, Victoria.

NAMES in the NEWS

Quebec's Appetite Whetted

PARIS — **Claude Castonguay, Quebec's social** affairs minister, says Canada's constitutional debate on federal-provincial division of legislative power must be settled soon to avoid increased tensions.

Castonguay said Quebec's quiet revolution of the 1960s had only increased his province's aspirations for more autonomy.

□

MONTREAL — Mayor **Jean Drapeau** refused comment on the circumstances surrounding **Lucien Saulnier's** resignation last Thursday as chairman of the Montreal Urban Community's executive committee.

□

WINNIPEG — The former secretary-treasurer of a rural school division is to be sentenced Feb. 28 in connection with the theft of more than $80,000 in school funds during a 12-year period. **Hallur Olafson Hallson,** 63, of Eriksdale, Man., pleaded guilty in Lundar, Man., to four charges of theft over $50.

□

OTTAWA — **Donald Deacon,** a 51-year-old Toronto stock broker, said he is "almost certain" to be a candidate for the Ontario Liberal party leadership.

□

TERNI, Italy — Prison poet **Alfredo Bonazzi** won the 1972 St. Valentine prize for a love poem. His fiancee **Laura Mocellin** of Bassano del Grappa accepted the award because Bonazzi is in prison at Padua,

Saulnier

. . . resignation

where he has served 12 years of a 24-year sentence for killing an old man who surprised him stealing from a tobacco store. Bonazzi is self-educated and has won more than a dozen Italian prizes for poetry.

□

BELGRADE — **Vesna Vulovic,** the blonde stewardess who survived a 32,000-foot fall from an exploded airplane, underwent successful surgery for arm and leg fractures in Prague, the Yugoslav news agency Tanjug reported. Miss Vulovic, 23, was the sole survivor when a Yugoslav DC-9 jetliner exploded over Czechoslavakia Jan. 26 at 32,800 feet. Strapped to her seat, she fell to the ground and was found half an hour later lying in a stream. The 27 other persons aboard were killed.

□

MONTEVIDEO, Uruguay — Four Tupamaro guerrillas, including a woman, kidnapped a newspaper editor after entering his house disguised as soldiers. The victim was **Homero Farina,** 42, who had been threatened frequently because of the support his newspaper gave to the government campaign against the leftist Tupamaros.

□

PEKING — The famed Little Red Book of Chinese Communist party Chairman **Mao Tse-tung's** quotations, which disappeared from view last November, reappeared in a new edition minus an introduction by former heir-apparent **Lin Piao.**

□

HAMILTON — **Paul Hellyer,** the former Liberal member of Parliament who launched Action Canada, says his movement would garner "more than one million votes" if it ran a full slate of canditates in a federal election now.

□

PARIS — A Romanian general has been executed by a firing squad for passing secret information on Romanian defences to the Soviet Union, an authoritative diplomatic source reported. The officer

Drapeau

. . . no comment

was identified as Gen. **Ion Serb,** who had been chief of the Bucharest military garrison, chief of Military Region 2 and a member of the Grand National Assembly, the Romanian parliament.

□

DACCA — Senator **Edward Kennedy** of the United States saw mass graves in Bangladesh and called the killings there "the greatest human tragedy in modern times. He was touring the town of Kushtia, where up to 50,000 Bengalis are believed to have died in the conflict against the former Pakistani regime.

□

SAN FRANCISCO — **Morris Watson,** an early organizer of the American Newspaper Guild whose test case established the constitutionality of the National Labor Relations Act, died of cancer at 71. Watson was fired from his post as an editor in New York for The Associated Press in 1935 on charges of poor job performance. After two years of legal battles, the U.S. Supreme Court ordered AP to rehire Watson and upheld the provision of a new United States labor law prohibiting reprisals for attempting to organize an employees' union.

CROSS BAKED COMING SOON

Sands
Your Four Community
Funeral Chapels
Dedicated to Service
sensible prices
Victoria 388-5155
Sidney 656-2932
Colwood 478-3821
Nanaimo 753-2032

Kennedy Dilemma

WASHINGTON (UPI) — The tragic family history of Senator Edward Kennedy, coupled with his non-candidacy for the presidency, has created a dilemma for federal officials who would like to give him secret service protection during this presidential election year.

Key members of U.S. Congress and the administration appear anxious to provide protection for the Massachusetts Democrat, and the odds seem to favor their doing so; but there are some thorny legal problems to solve before federal protection can be assured.

Beginning March 20, most presidential hopefuls will be eligible for secret service protection.

A formula that was thought to include Kennedy — who has significant support for the presidency in public opinion polls but has declared repeatedly that he is not a candidate has been devised.

A commission devised it Jan. 27 to provide round-the-clock security for declared candidates and those who might declare later. Kennedy, however, has fallen into a third category because of his insistence that he will not run. The commission is still struggling with the issue.

Come Home, Joe

FREE HOME TRIAL
PHILIPS
ATLAS STEREO AND TV
SPRING TRADE-IN TIME
TRADE THAT OLD BLACK AND WHITE TV IN NOW ON THE NEWLY DEVELOPED, MOST UP-TO-DATE COLOR TV OFFERED NOW AT EXCEPTIONALLY LOW CLEARANCE PRICES.
26" COLOR $679.95
Less Good Working 19" or 23" Trade-In $100.00
PAY ONLY $579.95
This new Philips Color TV was developed and built in Canada and consists of 4 easy to remove panels in case of trouble. There is nothing to repairing this set. Since we work with technicians only, all sets are perfectly set up and looked after by our own staff.
"Our aim is to give you first class service"
5-YEAR WARRANTY PLAN
Bank Financing
763 FORT ST. 385-2712
Open 'til 9 Fridays

It won't be easy to meet the new tax requirements.
But it'll be easier for us than you.

At National Trust, our business is money management. We already know a lot about the new tax reform requirements. And we already have a lot of the facilities and services that you'll probably be needing.
Of course there is still a lot to learn about the new law, but it's worth your trouble to talk to us now. Because we can give you a good understanding of how it will affect you and a good idea of what we can do to help.

What does it change?
One area a capital gains tax will affect will be your way of keeping records. It will make it necessary for you to maintain accurate and more detailed records of your securities, properties and other assets.

And it will be necessary for you to have some of these assets valued for future reference. It will also make your investment decisions and income tax more complicated.

What can we do to help?
We're able to help by keeping the accounts and records of your holdings and interests that you'll need, handling your securities, and keeping you informed of your exact standing with regular statements. And if you wish, help you with those complex investment decisions with our investment advisory service. We're also able to make the valuations you'll have to have on property and securities you own, and to keep these on hand until you (or your heirs) need them. This is nothing new to us, because we've been involved in every facet of the investment and real estate business for 73 years now.

What about income tax?
We can do your income tax as well. Carefully and professionally. Making sure that everything is declared and deducted that should be declared and deducted. And we can keep you informed about the tax situation in general.

What now?
Give us a call and come in and talk to us. There's no reason to make things hard on yourself, when we can make them easy.

NT-TAX-0-72

MEMBER OF CANADA DEPOSIT INSURANCE CORPORATION
1280 Douglas Street • 2190 Oak Bay Avenue
Hillside Shopping Centre
National Trust/the money managers

Youth Corps Proposed

Reaction Sought

OTTAWA (CP) — A voluntary national service program for unemployed young people is under consideration by State Secretary Gerard Pelletier.

An official in Mr. Pelletier's office said in an interview Monday the public disclosure of the idea at last weekend's Ontario Liberal convention means Pelletier wants public reaction.

He told convention delegates the program would involve a one-or-two-year training period in a kind of non-military youth corps. It would be primarily for young people leaving high school and could provide them with university scholarships or education credits for their period of service.

The official said such service could be in the form of a permanent opportunities for youth program or organized public works projects in the North. As an alternative to scholarships, participants might be rewarded with capital grants or guaranteed loans enabling them to establish their own business enterprise.

Cold Kills Two

MERRITT (CP) — Two snowmobile operators — Patrick Belway, 27, and Joseph Taylor, 28 — died of exposure at the weekend after their machines broke down during a trip through Nicola Valley near this community 125 miles northeast of Vancouver.

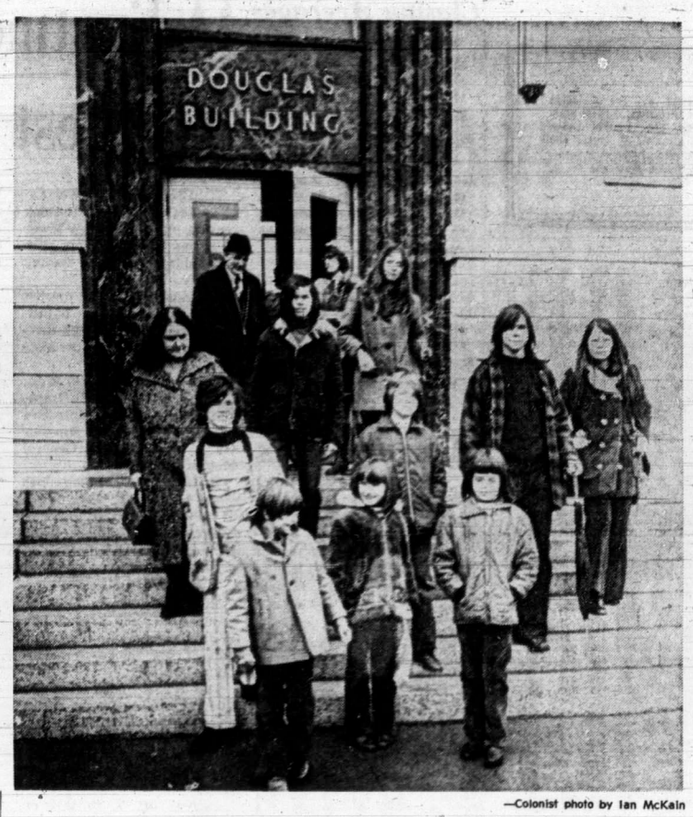

—Colonist photo by Ian McKain

Family Seeks Justice

Complaints and proposals were presented to Trade Minister Waldo Skillings Monday morning as he met with about 50 representatives of tenants' organizations from Vancouver, North Vancouver, Burnaby, New Westminster, Surrey, Campbell River and Victoria. Among those appealing for more rights for tenants was Mrs. Margaret Lesiuk and her nine children from Burnaby. Mrs. Lesiuk claimed she was being unfairly evicted from her home. She and her children are shown here after meeting.

Have-not Provinces To Blame — Socred

The theory of federal equalization payments hasn't worked, because of the poor financial policies of the have-not provinces, Ed Smith (SC-North Peace River) said in the Legislature Monday.

Speaking in the budget debate, Smith said that despite equalization payments, regional disparities still exist and the reason for this was that the other provinces didn't make enough money out of their natural resources.

For example, he said, Quebec last year gained only $2 million from a total mineral production of $720 million, while B.C. gained $49 million from a production of $422 million.

Any province with the same natural resources as B.C. and this includes Quebec, he said, could be just as rich as this province is if they would only manage their resources properly.

The western economic region of Canada could, if it had to, "go it alone," Smith said, but he quickly added he did not think this was the answer to B.C.'s problems.

Smith also said that taxes on natural resources in B.C. were now just about as high as the resource industries could stand and if they grew much larger, the industries migh start looking for other places to go.

He also suggested that it should be made compulsory that the manufacturer's list price remain on new cars in the province until they are sold retail the first time. This would prevent "price padding" in which prices are inflated, but so are trade-in values, he said.

'East Kootenay Wants Better B.C. Treatment'

East Kootenays region of B.C. has considered separating from the rest of B.C. and joining Alberta if it doesn't receive better treatment from the provincial government, the area's MLA told the Legislature Monday.

Leo Nimsick (NDP—Kootenay) said that B.C. has the same problems with the East Kootenay region that Canada has with Quebec in that it doesn't feel it gets fair treatment from the government.

He cited the example of a vocational school which the education department had admitted was needed in the region, but had not agreed to

Nimsick

build, saying there wasn't any money for it.

But in 1970-71, there were $5 million of unspent vocational school funds and at the end of the first nine months of 1971-72, there were $11 million worth of such unspent funds, he said.

In an hour-and-a-half long speech in the budget debate, Nimsick also suggested that the province stop giving any more permits to pollute water at all. To allow many companies to pollute to a certain level would, in the end, "spell disaster" for the province's waterways, he said.

The Columbia River Treaty, he said, had turned into a fiasco" because the province had "sold out downstream benefits to the U.S." with the result that it was Americans who were getting the benefit of cheap power from the treaty's dams and not B.C. residents.

He called for a full inquiry in the case of Fred Quilt, an Indian from near Alexis Creek who died Nov. 30. Indians have said he died after being beaten by an RCMP constable but an inquest held later at Williams Lake did not attach any blame to the RCMP.

Pioneer Saanich Resident Edward Warren Dies at 81

Funeral services will be held at 1 p.m. Wednesday in McCall Bros. chapel for Edward Charles Warren, 81, of 920 Falmouth Road, a pioneer Saanich resident and former reeve of the municipality, who died Friday.

A member of Saanich council for 13 years before he became reeve of the municipality in 1941, he held the dual office of school trustee and councillor for Ward 2 during that time.

He was also instrumental in setting up Saanich's first major sewer program when a sewer survey for the area was made under his administration during 1943-44. This survey formed the basis of Saanich's first sewer system construction of which began in 1951.

His wife, Annie Jane died on Dec. 27.

Law Report Studied

Fraser

Alex Fraser (SC—Cariboo) has been named convenor of a special legislative committee to study the report of the B.C. Law Reform Commission on expropriation.

Other members of the committee are Don Marshall (SC—South Peace River,) George Mussallem (SC—Dewdney), Bert Price (SC—Vancouver-Burrard), Hunter Vogel (SC—Langley), Evan Wolfe (SC—Vancouver Centre), Provincial Secretary Wesley Black, Minister Without Portfolio Patricia Jordan, Recreation Minister Ken Kiernan, Health Minister Ralph Loffmark, James Lorimer (NDP—Burnaby-Willingdon), Leo Nimsick (NDP—Kootenay), Bob Williams (NDP—Vancouver East), Garde Gardom (L—Vancouver-Point Grey) and Dr. Scott Wallace (PC—Oak Bay).

Zoning Bid Tabled

Some of the bite was taken out of a sub-committee's recommendation at an Esquimalt council meeting Monday night.

The planning, zoning and housing sub-committee had recommended Feb. 7 that a bid by a developer to have two lots on Ellery Street rezoned for multiple family dwellings be rejected.

But council, after considering the recommendation, decided that the request, instead of being refused, should be tabled pending further study. It was stated that the request would be reviewed after the results of the study were known.

Two other recommendations made by sub-committee were endorsed. They were that:

- The municipal engineer be assigned to organize a study on the capacity of various storm and sanitary sewer systems at a cost not to exceed $1,000.
- No additional areas in the municipality should be rezoned for multiple family dwellings until th study on existing municipal services is complete.

In other business, council endorsed a finance sub-committee recommendation that the Victoria Visitors Bureau be granted $500 (an increase of $150) and that the Vancouver Island Publicity Bureau be granted $300. The grant to the publicity bureau is Esquimalt's first to the organization.

Speakers Today

Rehabilitation Minister Phil Gaglardi is scheduled to speak first when debate on the budget resumes at 2 p.m. today in the Legislature.

Other members expected to address the house are: James Lorimer (NDP—Burnaby-Willingdon), Mrs. Patricia Jordan, minister without portfolio, Alex Fraser (SC—Cariboo), and Don Marshall (SC—South Peace River.)

Educator Fears Spending Cuts

VANCOUVER (CP) — A University of Alberta professor says he would like to see graduate education in Canada treated as a national resource. Dr. Henry Kreisel, academic vice-president and professor of English at the university, said he fears a cutback in spending on graduate programs could have "horrendous consequences" in the 1980s.

ACME SUPPLIES
Victoria Dealers for
Johnson
WAXES AND CLEANERS
- "Carefree" Finish
- "Scrubbable" Step-Ahead
- "Secure" Terrazzo Seal
- "Over and Under" Seal
- Advance Machines
- Nylo Kleen Mats

Same Day Delivery
ACME SUPPLIES
The Janitors' Downtown Stockroom
1917 QUADRA STREET
(Opposite Curling Rink)
385-5850 383-8822

ALUMINUM SCREENS—DOORS WINDOWS SPECIALTY FINISHERS
382-4612

Condominium
Park Olympic Heights 660 Battery
THE BEST LOCATION IN THE WORLD
1 BLOCK TO BEACON HILL AND SEA
Luxurious 1 and 2 Bedrooms with Quality Appointments. Appointments. Water views, Rock Fireplaces.
Priced from $17,200
TRADE YOUR HOME AT FULL MARKET VALUE
OPEN 1-5 INCLUDING SUNDAY
384-3021

CREDIT MANAGER
A major Victoria company requires a credit manager. The person we are seeking must be fully experienced in Credit Control, collections, customer relations and be capable of reconciling 4,000 accounts (1,500 active monthly). The successful applicant should be capable of making decisions relating to the efficient operation of the department.
Company benefits include group and medical insurance, pension plan, etc.
APPLY IN WRITING TO
VICTORIA PRESS, BOX 528
Replies will be held in strictest confidence.

HOME and REVENUE
Modern 3 Bedroom Home. Large Living Room with Open Fireplace. Full size Dining Room. Modern Electric Kitchen. Four Piece Bathroom. Plus a modern 2 bedroom fully self-contained suite in the basement rented for $125.00 per month. Automatic Oil Heat. Large Separate Garage and Workshop. Black-top driveway. Clear Title. 1800 Sq. Ft. of living space. Only 10 years old. Could not be duplicated for the sale price of $34,000
OLDER-TYPE HOME on 2 lots. Large Living Room; Dining Room; Kitchen with Dining area. Den. Four Bedrooms and 4 piece Bathroom. Plus 3 room suite fully self-contained in Basement. Oil-O-Matic Heat. This is an ideal Family Home. All newly renovated including expensive wall to wall carpeting on main floor and beautiful paneling on the walls. Full Price $27,900
ARTHUR E. HAYNES (1966) LTD.
739 Fort Street 386-3271
After Hours: Arnold Flett — 598-1042

One of the best ways we know to SAVE TAX DOLLARS.
Our Registered Retirement Savings Plan,
With it, you can deduct and deduct and deduct . . .
and earn 7¼%
CITY TRUST
1306 Douglas Street.
Phone: 383-4141
CITY SAVINGS & TRUST COMPANY
EDMONTON, VICTORIA, VANCOUVER, CALGARY, REGINA, WINNIPEG, TORONTO

STOP SMOKING?
Try It!—You'll Like It! You know WHY: Let Art Hammond of SMOKE WATCHERS teach you HOW. Free Introductory Lectures.
Phone 383-9796

FOR SALE
APARTMENT ZONED - 4900 Sq. Ft.
Buy for rent or live in for few years, then sell at $5.00 sq. ft. or more, market price today $3.50 to $4.00 sq. ft. Comfortable cottage with garden front and back. Opposite McDonald Park. 220 Simcoe St. Oil kitchen range, living room, oil heater, one bedroom downstairs, one upstairs. Garage and workshop separate.
Price $14,500 — Terms Can Be Arranged
Phone Owner, 384-8858

OFFICE COFFEE SERVICE

Suppliers of Coffee, Cream and Sugar to Offices, Schools, Banks, etc., for pennies per cup.
Telephone today and enquire about our
FREE TRIAL OFFER
L.M.J. COFFEE SERVICE
A DIVISION OF CAIRO IMPORTS LTD.
1609 DOUGLAS STREET 384-6242

NO MONEY TILL APRIL
HONDA
NEXT RED LION
PEARSON

HYCROFT ARMS
1157 FAIRFIELD ROAD
Before buying, see our two or three-bedroom condominium units.
PRICED FROM $22,000 to $25,750
OPEN MONDAY TO SATURDAY
1:30 to 5:00 p.m.
Trade your present home on our deluxe suites. For viewing at any other time, please call:
HARRY COOK 598-3761 OR DES DESJARDINS 385-8925
National Trust
Exclusive Agents
NATIONAL TRUST COMPANY LIMITED
1280 Douglas St. 388-5451

* 20-Suite super apartment block
* Close to the sea
* First class rental record
* Good $100,000 1st Mtge. at 7% due 1990!
* Full price $230,000

12-Suite Block with 3-bedroom suite for owner $125,000
4-Suite Block (proper), full basement, hot water heating, walking distance $52,500
Side-by-Side Duplex, right beside Parliament Buildings $28,500
PETER BROWN 658-8168
ARTHUR E. HAYNES (1966) LTD.
739 FORT STREET 386-3271

How did you make out in Toronto, Mr. Henderson?
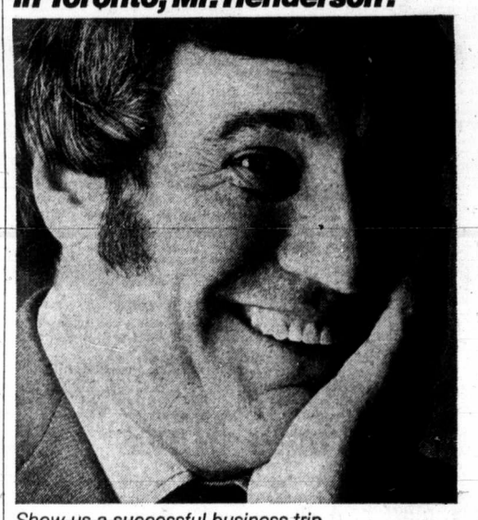
Show us a successful business trip and we'll show you a good hotel.
In Toronto, it's The Royal York.
For reservations at any one of 14 CP Hotels or affiliates across Canada, call 384-0486
CP Hotels

Woodward's
THE ORIGINAL ONE PRICE SALE DAY
1.49 DAY
TODAY
AT ALL WOODWARD STORES IN B.C.

MARKET REPORT

Closing quotations for Monday, Feb. 14, 1972

Quotations supplied by The Canadian Press, Richardson Securities, Pitfield Mackay Ross and Co. Ltd., Merrill Lynch Royal Securities Ltd., A. E. Ames and Co., Annett Mackay Ltd., Pemberton Securities and McLeod Young, Weir and Co.

Toronto Industrials

Quotations in cents unless marked $. z—Odd lot, xd—Ex-dividend, xr—Ex-rights, xw — Ex-warrants. Net change is from previous board-lot closing sale.

Stock	Sales	High	Low	Close	Net Ch'ge
Abitibi	10510	$8⅜	8¼	8⅜	+⅛
Abitibi 7½p	25	$51½	51½	51½	+½
Acklands	6400	$8⅞	8½	8⅝	−¼
Ackind 2p	2100	$12¾	12⅝	12⅝	+⅛
Acres Ltd	2490	$15¼	15	15⅛	
Acres A pr	z26	$43¼	43¼	43¼	
Acres wt	3840	395	390	395	
A.G.F.M	650	$7	6¾	6¾	
Agra Ind	1002	$10½	10⅜	10⅜	−¼
Alta Gas A	2007	$54⅛	54	54	
Alta G D p	140	$150¾	150½	150½	−½
Alcan	3890	$19¾	19½	19¾	+¼
Alcan pr	1100	$26	25½	25⅞	−⅛
Algo Cent	1564	$9	9	9	
Algoma St	1435	$14¼	14⅛	14¼	+⅛
Allarco Dv	1175	$5¾	5½	5½	−⅜
Alliance B	1050	470	450	450	−20
Almin 2p	130	$36¾	36¾	36¾	+¼
Ang CT 290	150	$40	40	40	
Aquitaine	1202	$25	24¾	24¾	−¼
Argus B pr	65	$35	34⅝	34⅝	+⅛
Argus C pr	800	$10⅜	10¼	10¼	−⅛
Asbestos	1825	$27½	27¼	27¼	−⅛
Atco Ind	200	$10¾	10¾	10¾	−⅛
Atl Sugar	735	$7⅛	7	7	
Atl Sug A	z35	$16¼	16¼	16¼	
Atl Sug pr	z10	$65	64½	64½	
Atl Sug w	250	160	160	160	
Auto El	200	$7¾	7⅝	7⅝	
Bahama	200	18	18	18	
Bank Mtl	8745	$21⅞	21⅝	21⅞	+⅛
Bank N S	8423	$37	36⅝	36⅞	
B Cdn Nat	900	$16⅜	16⅛	16¼	−⅛
Bartaco	300	$5¼	5¼	5¼	−⅛
Baton B	1610	$19	18¾	19	+1
Bay Mills	100	175	175	175	−25
Bay Mils p	1170	350	325	325	−25
Beavr Eng	750	$7⅝	7⅜	7½	
Beaver L	z10	$20	20	20	
Becker B p	410	$11	10⅞	11	
Beiling L	100	$11⅞	11⅞	11⅞	
Beldng w	1200	385	375	385	+10
Bell Can	22796	$45½	45¼	45⅜	
Bell A pr	1151	$52½	52¼	52⅜	+⅛
Bell B pr	1550	$53¾	53½	53½	
Bell Knit	100	200	200	200	+5
Black P	4505	$7⅛	7	7	
Block Bros	5875	370	355	365	−5
Bombrder	425	$8⅜	8¼	8¼	
Bovis Cor	2300	200	175	190	
Bow Val	14585	$28¾	27⅛	27¼	−1½
BP Can	6975	$14¼	14	14	−⅛
Brama	11200	450	415	420	−30
Bramal w	3550	305	285	285	−15
Brascan	7770	$20⅝	20¼	20⅝	+¼
Brinco	2829	$5⅞	5¾	5⅞	+⅛
BC Forest	192	$25½	25½	25½	
BC Sugar	z50	$20¼	20¼	20¼	
BC Sugar p	110	$16½	16½	16½	+¾
BC Phone	71	$63½	63½	63½	−½
BCPh 4¾ p	25	$67¾	67¾	67¾	−½
BCPh 5¾ p	60	$82½	82½	82½	−½
BCPh 4.84	200	$18½	18½	18½	+⅛
BCPh 5.15	z20	$72	72	72	
BCCPh 6.80	50	$26	26	26	−¼
Budd Auto	3700	$9⅞	9½	9½	−½
Bull A w	1160	480	460	460	−30
Burns Fds	1625	$15	14¾	14⅞	−⅛
Bushnell	200	$8¼	8¼	8¼	
Cad Dev	5600	$10¼	10⅛	10¼	−⅛
CAE Ind	1800	$6⅝	6⅜	6½	−⅛
Calgary P	2175	$27½	27⅛	27⅛	−⅛
Calgry P p	z15	$71	71	71	
Calgy 540 p	300	$99½	98	98	+1½
Campeau	9230	$5	465	490	+30
CD Sugar	120	$30¾	30¾	30¾	+¼
Can Cem L	45	$49½	49½	49½	+¼
Can Malt	50	$29	28¾	29	
Can Malt p	4000	90	90	90	
C Packrs	150	$18⅛	18⅛	18⅛	
Can Perm	365	$18⅞	18¾	18⅞	−⅛
CSL pr	300	$5½	5½	5½	
C Brew	11485	$8⅞	8⅜	8⅜	−⅜
C Brew Bp	25	$38⅝	38⅝	38⅝	+⅝
C Cablesy	1975	$18¾	17½	17½	−⅜
C Cable w	3442	445	430	445	−5
Cdn Can A	z15	$6½	6½	6½	
CC Man A	z70	$15⅛	15⅛	15⅛	
C Curtis	2300	86	85	85	−1
Cdn Equty	2200	$14⅜	14¼	14¼	
C Found pr	306	$8¼	8¼	8¼	+⅛
CGE pr	650	$28½	28½	28½	
CG Invest	386	$72½	72	72	−¼
C Goldie	1450	$5⅛	495	495	−17
C Hylro	1900	$12¼	12	12⅛	+¼
C Imp Bank	8940	$29⅝	29⅜	29½	
C Ind Gas	9981	$9	8⅝	8¾	−¼
CIL	1655	$15⅝	15½	15½	
C Intrurb p	350	$8¾	8¾	8¾	
C Manoir	1650	425	385	390	−40
C Marconi	610	305	300	300	−10
Ocdental	300	$10	9⅞	10	
CP Inve pr	1964	$25⅛	24⅞	25	−⅝
CP Inve w	6066	365	350	355	−5
CV Ltl	113917	$15	14¾	14⅞	
CPL A p	2211	$10⅞	10¾	10¾	
Cdn Tire	50	$42⅞	42¾	42¾	−¼
Cdn Tire A	478	$38¼	38	38⅛	−⅛
C Uiltles	1525	$45	44	45	+¾
C Util w	500	$12½	12⅜	12⅜	+⅛
CWN Gas	285	$25	25	25	+¾
CWN G 4 pr	z25	$11¼	11¼	11¼	
Canron	1020	$22½	22	22⅛	
Capit Div	6100	76	71	71	−5
Cara	275	$5⅛	5⅛	5⅛	−¼
Carrier JD	200	$7¾	7¾	7¾	+¼
Carrier w	200	420	420	420	+20
CC Yachts	300	385	380	385	+5
CDP Com	1000	105	100	100	−15
CDRH Lt	2500	$10	9¾	10	+¼
Celanese	700	$5⅝	5⅜	5⅜	−¼
Celan 175 p	140	$22⅜	21¾	22⅜	+⅜
Ctl Fund A	200	$7⅛	7⅛	7⅛	
Chrysler	2097	$32⅞	31⅞	32⅞	+1⅛
CHUM	1925	$8¼	8⅛	8⅛	+⅛
CHUM B	300	$9¾	9½	9¾	
Cockfield	100	$6	6	6	−⅛
Columbia	700	285	270	270	−30
Cominco	7453	$26¼	26⅛	26⅛	−½
C Holiday I	820	$13¼	13⅛	13¼	
Compro	z50	315	315	315	
Computel	100	320	320	320	
Comtech	400	250	250	250	
Conduits	100	285	285	285	−15
Con Bath	1413	$8½	8½	8½	−⅜
Con Bath p	840	$13¾	13½	13¾	+¼
Con Bath w	100	40	40	40	−5
C Bath 68 w	100	355	355	355	−5
Con Bldg	9250	225	220	225	
Con Textle	2960	$5½	5⅜	5½	
Con Distrb	1050	$25⅜	25⅜	25⅜	−⅛
Cons Gas	7312	$19¾	19¼	19½	+¼
Con Glass	z38	$15	14⅝	14⅝	
Cont Can	100	$31¼	31¼	31¼	−¾
Control F	1300	240	230	230	−10
Cooper C	710	$17¾	17½	17½	−⅛
Corby vt	327	$25½	25¼	25¼	
Cornat Ind	7500	225	220	220	
Corontn p	5200	200	200	200	
Corp Food	225	$7	7	7	−⅜
Cosms	100	110	110	110	+5
Costain R	1540	$9¾	9⅝	9¾	+¼
Crain R L	3350	$14⅛	14	14	
Crestbrk	600	470	465	465	
Crwn Life	405	$40	40	40	+1
Crwn Trst	z25	$18½	18½	18½	
Crush Intl	200	$20⅛	20	20	
Cygnus A	1195	$6⅝	6⅜	6⅝	+⅛
Cygnus B	380	$6⅝	6½	6⅝	+⅛
Dale-R	300	$9¾	9¾	9¾	
Dale-R pr	100	$7⅞	7⅞	7⅞	+⅛
Dalex pr	50	$80	80	80	
Dawson D	150	$7¼	7¼	7¼	−⅛
Debhld B p	z10	$80½	80	80	
Delta Ben	300	335	330	335	+30
Distl Seag	2386	$33	32½	32⅞	+⅛
Doman I	200	$13	12⅞	12⅞	
Dome Pete	2532	$31½	30½	30¾	−1⅛
D Bridge	225	$25¾	25½	25¾	+¾
D Citrus	100	$9	9	9	
D Coal pr	275	$27	27	27	+¼
Dofasco	3608	$26¼	25⅞	26	−¼
Dofasco p	50	$76	76	76	
Dom Store	7625	$15¼	15	15	−¼
Domtar	3170	$13⅜	13¼	13⅜	−⅛
Domtar pr	1500	$15¼	15	15	−¼
D Text	10565	$23	23	23	
Donlee M	z50	440	440	440	
Douglas L	200	270	260	260	−10
DRG Ltd	120	$14¼	14¼	14¼	+¼
Du Pont	1368	$26	25⅝	25⅝	−⅝
Dylex Div	250	$12½	12	12	−½
Dylex D A	2939	$11¾	11¼	11¾	+½
Estn Can S	160	$14½	14½	14½	
Econ. Inv	450	$16½	16½	16½	+2½
Eddy Mtch	200	$15½	15½	15½	+½
E-L Fin	8915	$9½	9⅛	9¼	+⅛
E-L Fin w	4405	370	360	370	+10
Electro ltd	525	$48	47⅝	47⅞	+⅜
Erie D	325	$8⅜	8	8⅜	+⅜
Erie D A	200	$8	8	8	
Falcon	706	$82½	82	82	−¼
Fed Gr	19200	$10	9½	9¾	−⅛
Fields S	2325	$14¼	14⅛	14⅛	−⅛
Finning T	600	$16	16	16	
Fleet Mfg	300	115	115	115	−5
Fleetw'd	700	$12	11½	11½	
Ford USA	z72	$72½	72½	72½	
Ford Cnda	z30	$94	94	94	
F Seasons	1235	$19⅜	19	19⅜	+½
F Season w	240	$11¼	11¼	11¼	
Fraser	510	$13	13	13	+½
Fruehauf	500	$24	22¾	24	+1½
Gaz Metr	500	$6¼	6¼	6¼	
Gaz 5.40 p	65	$68¼	68¼	68¼	
Gaz 5½ pr	100	$68¼	68¼	68¼	−¾
Gaz M 63w	1000	165	165	165	−20
Gaz M 66w	400	240	230	230	−30
Gdn Mang	z30	$7	7	7	
Gen Baker	100	385	385	385	+10
G Develop	z7	$25½	25½	25½	
Gen Distrb	825	$23	23	23	−¼
GMC	564	$80¾	80¾	80¾	−1
Genstar L	6551	$15	14⅜	14¾	−⅜
Gnstar L w	1400	550	550	550	−10
Gesco Dis	400	$5¼	490	5¼	+¼
Glengair	265	175	175	175	
Gleng A w	1000	80	80	80	−5
Gleng U	100	$6¾	6¾	6¾	−¼
Goodyer	60	$220	219	220	+3
Godyear p	121	$39	37½	39	+2
G Mckay A	100	$6¾	6¾	6¾	−¼
G Mckay B	250	$24¼	24¼	24¼	+¼
Graft G	300	$24¼	24	24	
Greb Ind	100	$6	6	6	
GL Paper	100	$18	18	18	
GL Pap w	200	315	310	310	+5
GL Power	900	$20¼	20	20¼	
GN Capital	1050	$10⅜	10⅜	10⅜	−¼
GNGas A p	100	$19½	19½	19½	−⅝
Gt W Life	660	$55	54	55	+1
Gt West S	3300	$7⅜	7¼	7¼	−⅛
Greyhnd C	2600	240	235	235	−15
Greyhnd	2630	$17¾	17½	17⅝	+¼
GSW Cl A	300	$12	11⅞	12	+¼
GSW Cl B	100	$11¼	11¼	11¼	−⅛
Guar Trst	820	$14⅜	14⅛	14¼	−⅛
Gulf Can	3827	$26⅞	26¼	26¼	−⅜
Halifax D	1500	205	190	205	
Halifax D r	9000	7	5	5	−2
H Group	2955	$11	10¾	11	+⅛
Ham Tr	280	$12⅜	12⅜	12⅜	
Ham Tr V	z20	$11	11	11	
Hardee	4200	140	130	130	−10
Hardee pr	200	$90	90	90	
Hard Crp A	1385	$17¼	17	17¼	+¼
Harlequin	1525	$6¾	6½	6½	+⅛
Harris J S	2200	320	305	320	+10
Harveys F	1775	105	105	105	
Hawker S	2875	285	270	270	−10
Hawker pr	79	$63	63	63	+2⅝
Hays Dna	2729	$14¾	14⅜	14¾	+¼
Hedway C	1000	390	380	380	−5
Home A	6815	$33⅞	33⅛	33¾	+⅝
Home B	z5	$33⅛	33⅛	33⅛	
Hornc Pit	600	300	300	300	
H Bramor	350	$5⅛	5	5⅛	+⅛
Hoden DH	200	300	300	300	+10
H Bay Co	7270	$19½	19⅜	19⅜	−⅛
HB Oil Gas	1320	$43	42⅝	43	+⅛
Hurrrrron Eri	5850	$30½	30	30¼	
Husky Oil	1864	$16	15⅜	15½	−⅝
Husky A pr	z15	$42½	42½	42½	
Husky D w	300	590	585	585	−15
Husky E w	2150	615	575	585	−30
IAC	3140	$21¾	21½	21⅝	
IAC 5¾ p	150	$23½	23½	23½	−½
IAC w	890	980	940	940	−45
Imasco	2876	$21	20⅞	20⅞	−⅛
Imp Gen	100	$5½	5½	5½	
Imp Gen w	300	160	160	160	−10
Imp O	55183	$30¾	29½	29⅞	−1
Inc Dis w	2000	100	100	100	
Indal Can	200	$11⅞	11⅞	11⅞	+⅛
Indusmin	z54	$10⅜	9⅞	10	
Ind Adhes	110	$16¾	16¾	16¾	−⅛
Inglis	225	$14¾	14¾	14¾	+1
Inland Gas	5274	$15½	15¼	15⅜	−⅛
Inland G p	175	$15	15	15	
Inter-City	900	$8¾	8⅝	8¾	
Inter C A p	100	$17¾	17¾	17¾	+¼
Inter C A w	600	435	425	425	−25
Inter C B w	1050	425	415	415	+5
Int City M	200	$6	6	6	
IBM	166	$373	369	369	−8
I Nickel	17231	$33	32⅜	32⅝	−¼
I Util	13075	$49⅛	48⅜	48½	−⅛
Interpool	350	$23¾	23½	23½	−¼
Int Div	1200	365	360	360	
Intpr Pipe	2786	$32	31¾	31⅞	
Int Pipe w	225	$15	14⅞	14⅞	−⅜
Intpr Steel	6225	$9⅛	9	9	−⅛
Intpr Stl pr	80	$27⅜	27¼	27¼	+⅛
Inv Group	700	$10⅛	10	10⅛	+¼
Inv G A	18330	$10½	10⅛	10½	+¼
Inv Grp 5 p	1450	$22¾	22½	22¾	+¼
Irwin Toy	475	$19½	19	19½	+½
ITL Ind	700	395	385	385	−5
Ivaco Ind	550	$16	15⅞	16⅞	−⅛
IWC Ind	500	235	235	235	−15
Kaiser Re	4150	405	395	400	−5
Kaps Tran	3750	$8¼	8¼	8¼	
Keeprite P	200	$12½	12½	12½	
Kelly D A	z100	$6	6	6	
Kelsey H	z25	$8¼	8¼	8¼	
Kenting	130	$10½	10½	10½	−¼
Koffler	1575	$18	18	18	
Koffler A p	300	$9¼	9¼	9¼	
Koffler w	1000	830	825	825	−5
Labatt	4333	$24	23½	23¾	
Labatt pr	2900	$24¾	24⅜	24½	−¼
Laidlaw M	1850	$17¾	17½	17½	−¼
Lailaw A p	375	$18	17⅞	18	+⅛
LOnt Cem	1400	360	360	360	
Lau Fin	4300	$13⅜	12¾	12⅞	−¼
Lau Fn 6¼	z125	$16½	16½	16½	
L JB	25	$100	100	100	+25
Leigh Inst	3600	$7⅞	7½	7¾	+⅛
Leons Frn	200	$7½	7½	7½	−⅛
Life Inv w	1000	145	140	145	−25
Lincoln Tr	100	$14¾	14¾	14¾	−⅛
Living w	174	585	585	585	
Lob Co A	1000	$6¼	6	6	−⅛
Lob Co B	2155	$6⅛	6	6⅛	
Lob GA pr	z105	$20½	20	20½	
Lob Inc	1000	$7⅝	7⅝	7⅝	−⅜
Loeb M	1501	365	360	360	−5
Maclarn B	500	$17½	17½	17½	+⅛
Mclan H A	2730	$11½	11⅜	11⅜	+⅛
MH Cable	1950	$12⅞	12¼	12⅞	+⅝
Magna El	1300	$5¾	5⅝	5⅝	−⅛
Magnetcs	3200	125	120	120	−10
Maher	125	$25½	25½	25½	−½
Major H D	800	225	220	220	−10
M Lf Mills	125	$15	15	15	+¼
Maritime	1000	$24⅞	24½	24½	−⅛
Markboro	5600	$7¾	7¼	7¼	−⅝
Markbro w	2200	190	180	180	−5
Mass-Fer	4844	$13¾	13½	13⅝	
McLaghin	2300	$16¼	15⅞	16⅛	
McLagn w	700	900	000	900	
MEPC	3725	$8⅜	8	8	−⅜
MEPC w	6000	350	345	345	+10
Met Stors p	z20	$18	18	18	
MGFM	400	265	260	260	
Microsyst	2967	$7⅜	7¼	7¼	−⅛
Micrsys w	3500	270	250	260	−5
Milt Brick	500	450	450	450	
Mindustri	z50	$8½	8½	8½	
MLW Wor	200	$14	13⅞	13⅞	−⅝
Molson A	2417	$22⅞	22¾	22⅞	+⅛
Molson B	z20	$22	22	22	
Mon Life	25	$33	33	33	
Monenco	z20	$8	8	8	
Mnt Trst	975	$20½	20	20	−½
Moore	1911	$43	42⅞	43	+⅛
Morse A	150	$15½	15½	15½	+½
MTS Inter	2200	250	250	250	−5
Murphy	5449	$13¾	13½	13¾	+¼
Mrphy pr	1810	$34	33¼	34	+1
Murrit P w	2200	29	25	29	+3
NaChrs I	4000	$10⅜	10⅛	10¼	−¼
Nat Drug	500	$7⅞	7¾	7¾	−⅛
Nat Hees	z1	325	325	325	
N Nuring H	2205	265	260	260	−10
Nat Sea	600	$8½	8½	8½	
Nat Trust	300	$34½	34½	34½	+¼
Neonex	6550	$5¼	5⅛	5¼	+¼
NB Tel	883	$15½	15½	15½	+⅛
N Provid D	6900	64	61	62	+2
Nfld LP	z20	$13¼	13¼	13¼	
Noranda	5469	$36⅞	36½	36½	−⅜
Nor Ctl G	9340	$14	13⅞	14	+⅛
Nor Cl A p	300	$16	16	16	+¼
Nor Ctl B p	1125	$29¼	28¾	29	
Nor Ctl w	650	660	660	660	
NW Util p	55	$55	55	55	
NS Savngs	500	$17¼	17⅛	17⅛	−⅜
NSI Mark	3300	$6¼	6	6	−¼
NIWest D	1400	$9½	9¼	9⅜	
Oil Patch	2800	275	275	275	
Okanagan	1695	$8½	8½	8½	
Ontario Tr	904	$8½	8⅜	8½	
Orlando R	1185	$6⅜	6⅜	6⅜	+⅛
OSF Ind	3550	$6⅞	6¾	6¾	
Oshawa A	2705	$13½	13⅜	13½	
Oshawa w	700	180	180	180	−5
Overlnd pr	z10	$22½	22½	22½	
Overind 2 p	2175	400	350	370	−40
Pac Pete	3250	$32⅛	30¾	30⅞	−⅝
PanCan I	200	235	235	235	
Paragon	100	$5	5	5	
Peel Elder	1900	$18¼	17¾	17⅞	+⅛
Paragon	100	$5	5	5	
Peel Elder	1900	$18¼	17¾	17⅞	+⅛
Pembin A	1740	$7¾	7½	7⅝	
Pembin B	100	$7	7	7	−½
Penningtn	300	$13¾	13¾	13¾	
PC Jwl A	625	$13⅜	13	13	
P Dept S	1790	$17¼	17	17	−¼
Petrofina	225	$24	24	24	−¼
Philips Cb	3525	$10½	10	10½	+½
Pitts Eng	z40	$15⅝	15⅝	15⅝	
Pow Corp	4015	$7⅛	6⅞	6⅞	−¼
Pow Crp pr	100	$30¼	30¼	30¼	+¼
Pre Cable	7510	$15⅜	15⅛	15¼	+¼
Price Com	1870	$8	7¾	8	+¼
Q Brdcast	1350	$8	7¾	7⅞	+⅛
Que Tel	300	$15⅞	15⅞	15⅞	+⅜
Que Tel A p	300	$14	14	14	
Quinte A	700	210	210	210	
Rank Org	1650	$23¾	23⅜	23⅜	−⅜
Rapid Grp	500	$8¼	8¼	8¼	
Readers D	1775	$12⅛	11⅞	12	+⅛
Realty C	200	475	470	475	+5
Realty C w	600	225	225	225	−10
Reed Oslr	2755	$10	9⅞	9⅞	
Reichhold	750	$11	10⅞	11	+⅝
Reich wt	625	475	460	460	−40
Reid Litho	25	$41	41	41	−½
Reitman	239	$23½	22½	22½	−½
Reitman A	773	$22¼	22	22¼	+¼
Revelstk	z1	$13⅜	13⅜	13⅜	
Rileys D	1025	265	250	265	
Ripley Int	z10	385	385	385	
R Little	175	$66	65½	66	
R Little A	100	$65½	65½	65½	+1½
Rothman	710	$19¼	19	19¼	+¼
Rothmn w	5440	580	560	580	+5
Rothm A p	50	$87⅝	87⅝	87⅝	−⅜
Rothm 2p	1845	$23	23	23	+⅜
Royal nk	5557	$32⅞	32⅜	32⅜	−⅝
Royal Trst	839	$39¾	39½	39½	−¼
Russel A	2796	$11⅜	11⅛	11⅜	+¼
Russl H p	200	$24¼	24¼	24¼	+¼
StL em A	25	$38	38	38	+1
St Caur	101000	130	120	130	+20 M
Sayvette	400	465	465	465	
Schneid b p	z50	$9½	9½	9½	
Scintrex	700	295	290	295	10
Scot York	4970	$11½	11	11	−½
Scot Lasal	2200	$9	9¼	9¾	
Seaway M	500	$7	7	7	−¼
Seaway pr	400	$6¼	6¼	6¼	+¼
Seaway w	700	98	98	98	
Seco Cem	100	$10½	10½	10½	−½
Secur Cap	600	405	400	400	−5
Selkirk A	1000	$19	18⅞	19	
Shaw Pipe	200	$10⅝	10½	10⅝	−⅛
Shell Inv p	100	$35½	35½	35½	−½
Shell Inv w	2050	$15¾	15¼	15¼	−½
Shell A	4072	$35⅞	35	35	−¾
Shepherd	100	$5¾	5¾	5¾	−½
Shore To S	500	375	375	375	−20
Shully's	200	$5	5	5	
Sifton Pro	700	$5½	5¼	5⅜	−¼
Silknit	200	$24¾	24¾	24¾	+1¼
Silverwd A	100	$16	16	16	
Simpsons	2770	$24⅞	24⅝	24⅝	−½
Simpson S	1380	$32	31⅝	32	+⅜
Skiar M	13410	415	400	400	−20
Sklar W	1602	295	280	295	−5
Skylinee H	625	$12⅛	12	12	−½
Slater Stl	825	$11⅜	11⅛	11⅛	
Slat W Can	254	$16	16	16	
Slate Walk	150	$8⅝	8⅝	8⅝	−⅜
Southam	1000	$22	22	22	+1
St Brodcst	z50	$15¾	15¾	15¾	
St Paving	300	$13	12¾	13	
St Can	13248	$29⅜	29⅛	29¼	
Steetley I	310	$10½	10½	10½	−½
Steinbg A	2540	$24¾	24½	24¾	−¼
Steintron	200	450	455	450	+15
Ster Trust	100	$10	10	10	
Ster Trst r	9734	44	40	41	
Stuart Hs	100	325	325	325	−25
Surpass C	3051	210	195	205	+15
Teledyne	130	$5¼	5¼	5¼	−¼
Texaco	914	$42¾	42	42¾	+¾
Texas Gu S	3460	$18⅝	18¼	18¼	−⅛
Thom Nes	800	$34⅛	33¾	33¾	+¼
Tormt I	12400	210	200	205	+5
Tor Dm Bk	3742	$34⅝	34⅜	34⅝	+¼
Tor Star B	2492	$46⅛	46	46¼	−¼
Towmart	3800	50	42	50	+8
Traders A	2755	$17⅝	17½	17⅝	−⅛
Trader B p	200	$28	27¾	28	
Trader 65 w	3375	350	330	340	−20
Trader 66 w	920	640	625	635	
Trader 69 w	z60	640	640	640	
Transair	500	350	345	345	−5
Trnsair w	3200	135	130	130	−10
Tr C Pl	10863	$40¾	40⅜	40½	+⅛
Tr Can Pl p	345	$41½	41⅛	41⅛	−⅝
Tr Can A pr	1652	$75⅝	75	75¼	+½
Tr Can P w	4560	$14¼	14⅛	14¼	+¼
Transglob	400	165	165	165	
Trans Mt	1150	$24⅜	24¼	24¼	
Trans PPL	z35	$12¾	12¾	12¾	
Trimac	750	$8¾	8⅝	8¾	+¼
Trizec Crp	1100	$21⅛	21	21	
Trizc w	19600	76	73	75	
Tru Wall	2150	385	380	380	−15
UNAS Inv	136	$19¼	19¼	19¼	−½
Un Carbid	310	$16	16	16	+⅜
U Gas	10492	$14½	14¼	14⅜	−⅛
UGas A pr	z15	$43½	43½	43½	
UGas B pr	60	$47	47	47	+1
U Corp B	250	$16	15⅞	15⅞	−⅛
Un Fn Mgt	500	$8¼	8	8	−⅜
UWbn 6¼p	50	$38½	38½	38½	−½
U Sections	400	$8½	8¼	8¼	−½
Van Der	1100	$7⅛	7	7	−¼
Versafd	520	$8½	8	8⅜	+⅛
Venpo	12300	140	130	140	+5
Versatile	1000	$5⅛	5⅛	5⅛	
Versati A	3500	455	435	450	−5
Vic G Tr	1127	$22	21⅛	21¼	−¾
Viilcentre	750	$11⅛	11	11	
Wajax	500	$17⅜	17	17⅜	+⅜
Wainoco O	250	$5⅞	5⅞	5⅞	
pWeldwod	3650	$13⅜	12⅞	13	−⅜
Wstburne	100	$10¾	10¾	10¾	−¼
Wbur A p	125	$37½	37½	37½	⅜
W Pet A p	705	$33	32⅞	33	
Westc'st	5875	$29⅜	29⅛	29¼	+⅛
Wcoast w	4566	$10⅜	10¼	10¼	−⅛
West Ind	400	180	180	180	+5
Westeel	1050	$19½	19¼	19¼	−⅛
W Brdcast	4475	$14¾	14½	14⅝	
WBcas A p	100	$44½	44	44½	+1½
W Cdn Seed	2400	$5⅞	5¾	5⅞	+⅛
WRealty	100	$8	8	8	
WSuppls A	250	$10	10	10	+⅛
Westnhse	3820	$18¾	18½	18¾	−¼
Weston	1650	$17¼	17	17	−¼
White Pas	500	$12¼	12⅛	12⅛	−⅛
White P w	800	100	95	95	−5
Wiley Oil	8100	$9	8¾	9	+⅛
Winco S	1300	$6¼	6¼	6¼	+⅛
Woodwd A	4500	$27¼	26¾	26¾	−¼
YR Prop	2200	$10	9½	9½	−⅜
Zellers	1525	$15¾	15½	15¾	+¼
Zenith	500	285	280	280	−5

Closing Averages

NEW YORK (Dow Jones)

30 Industrials 910.89 off 6.70
20 Transport'n 253.91 off 1.81
15 Utilities 112.21 off 0.35
67 Stocks 315.53 off 2.08
Volume: 15.84 million.

TORONTO

154 Industrials 197.18 off 0.65
12 Golds 176.28 off 0.41
29 Base Metals 85.57 off 0.20
19 Western Oils 212.15 off 4.03
Volume: 2.15 million.

MONTREAL

65 Industrials 196.13, off 2.03
13 Utilities 163.53, up 1.27
7 Banks 268.10, off .78
8 Papers 88.91, up .12
85 Composite 197.53, off 1.24
Volume: 1,120,000.

'Adjustment' Day Hardest on Oils

TORONTO (CP) — Western oil issues on the Toronto stock market plunged sharply lower as prices in most sectors posted declines in slow trading Monday.

One analyst said the market is "currently in an adjustment phase" which has driven many investors to the sidelines.

Bow Valley fell 1⅛ to $27¼, Dome Pete 1⅛ to $30¾, Imperial Oil 1 to $29⅞, McIntyre ½ to $69½, Canadian Superior Oil ⅞ to $41¾ and General Motors 1 to $80¾.

Hudson Bay Mining was down ½ to $21¼, Pan Ocean ½ to $11¾, Inco ¼ to $32⅝, International Utilities ⅛ to $48½ and Numac ¾ to $13¾.

Profit-Taking

NEW YORK (AP) — In the absence of any stimulating news developments, the stock market succumbed to profit-taking pressure.

The NYSE index of more than 1,300 common stocks closed down .24 at 58.09.

Union Corp. topped the NYSE active list on 602,300 shares, closing down 9¼ at $16¼.

Ampex, off ¼ to $8⅛ on 471,400 shares, was the second-most-active issue, followed by Chrysler, up ⅝ to $32⅝.

Canadian issues were mostly lower, with McIntyre Porcupine dropping ½ to $78. Other losers included Distillers Seagrams off ⅜ at $35, Inco down ¼ at $32½ and Hudson Bay Mining down a like amount at $21.

Little News

MONTREAL (CP) — Prices listed to the losing side in light trading.

Senior oils were hit by investor disappointment that expected finds from several drilling operations did not materialize, one analyst said. Shell Canada dipped 1 to $35, Pacific Petroleum ¾ to $30¾, Dome Petroleum ½ to $31 and Husky Oil ⅝ to $15¾. Imperial Oil, one of the day's big traders turning over a volume of 37,661 shares, closed down 1 to $29¾.

Prices Off

VANCOUVER — Prices were off in active trading. International Visual led industrials, unchanged at $2.30. Western Explorations led oils, down 2 cents at .19. Mines leader was Leemac, up 2 cents at $1.38.

The Dollar

MONTREAL

U.S. dollar 1.00 17/32 −1/16
Pound sterling 2.60 15/16 −1 1/4

NEW YORK

Canadian dollar .99 31/64 + 3/64
Pound sterling 2.59 31/64 −1 1/8

New York

Stock	Close	Stock	Close
Alleghany	13	Kaiser Alum	19⅞
Allied Chem	29¼	Kennecott	26¼
Allis Chelm	13¼	Kresges	98¼
Alcoa	43⅝	Kiddo Inc	31⅞
Amer Air	44⅝	Ling Tem V	13½
Amer Can	32½	Lockheed	11¾
AMF Inc	56½	Lucky Stores	19⅞
Amer Motors	7½	Litton	25⅛
Amer S R	24⅜	McDon-Doug	40⅛
Amer T T	43⅝	Magnavox	49
Ampex	8⅛	Memorex	35½
Anaconda	19⅛	Merck	134
Atlantic Rich	66	Min MM	137
Avco	19⅝	Monsanto	49⅝
Avon Prod	107⅜	Mont Ward	30½
Bell Howell	60¾	Motorola	91½
Beth Steel	31½	Nat Airlines	40½
Boeing	25	N Cash Reg	32⅜
Boise Casc	18¾	Natomas	67¾
Bris Myers	63⅝	Newmont	29⅝
Burl-Nth'n	43¾	Occid Pete	12¾
Burroughs	162⅝	Owens Ill	46¼
Chase Manh	55	Pan Am	14¾
Celanese	67½	Penn Central	4¾
Ches-Ohio	55¼	Pepsi Cola	71¾
Chrysler	32⅝	Phillip Mor	72¼
Coca-Cola	124¼	Phillips Pete	29½
Colum B'cast	53	Polaroid	103⅝
Comsat	65⅛	Proc Gamble	87
Cons Oil-Gas	6⅜	Radio Corp	41⅜
Contin Oil	27⅛	Revlon	75
Control Data	54⅞	Repub Steel	22¾
Crown Cork	21⅜	Reynolds	64¾
Crown Zeller	27¾	Scott Paper	16¼
Delta Air	55⅞	SCM Corp	17¾
Dow Chem	84⅜	Sears Roe	101¾
Du Pont	161⅝	Shell Oil	49⅞
East Kodak	4⅜	Singer	87
El Paso	17¾	Sperry	36⅛
Fairchild	31⅛	Standard Cal	57⅛
Fd Nat Mort	96	Standard NJ	76½
Firestone	26	Sun Oil	48⅞
Ford	72	Swift	32¼
Gen Dynam	26⅝	Talley, Ind	13½
Gen Elec	60	Telex	11⅞
Gen Foods	30⅝	Texaco	33
Gen Instru	24⅝	Texas Gulf	18⅛
Gen Motors	79⅝	Texas Instru	133⅞
General Tele	31	Tr World	48
General Tire	25⅞	Union Carb	44¾
Georgia Pac	44⅞	Union Oil	31⅝
Gillette	39¾	Union Pac	62⅝
Granby M	18⅝	Un Airlines	45⅝
Greyhound	22⅜	Un Utilities	19
Gulf Oil	26⅜	Un Brands	12⅞
Homestake M	23⅝	US Rubber	19¼
Honeywell	149¼	US Ply-Cham	26¼
Inland Steel	34¼	US Steel	32⅝
I Bus Mach	369	Westinghouse	44¾
Inter Harv	30¼	Wey'haeuser	44⅞
Inter Paper	34½	Woolworth	42¼
Int Tele	63	Xerox	132½
Itek	47¼	Xtra Inc	27⅜
Johns Manv	39¾	Zenith	43½

London Stocks

LONDON (CP)—Closing stock quotations in new pence unless pounds are indicated: Assd Brit Foods 69½; Blyvoors 144; Bowater Paper 165; Brit Am Tob 314½; Brit Assets Trust 87; Brit Leyland Motors 44⅝; Brit Oxygen 67; Brit Petroleum 540½; Brit Petroleum New 270½; Burmah Oil 380½; Can Pac 755; Charter Cons 223; Courtaulds 140¾; Distillers 167; Dunlop Holdings 176; E and M Ind 203; Free St. Geduld 520; Gen Elec 177¾; Gr Univ Strs 268; Hawker Siddeley 333; Hudson's Bay 978; ICI 274; Imp Tob 106½; Kloof 256; Marks and Spencer 285; Metal Box 386½; Rio Tinto-Zinc 199½; Sec Scott Invest 113½; Shell T and T 323; Tube Investments 473; Unilever 34¼; Vickers 83¾; West Driefontein 892½; Woolworth 106.

Bonds (in pounds): Brit Transports 78-88, 65; Brit 2½s Consols, 30; Funding Fours, 98½; War Loan 3½s, 42⅜.

The Financial Times Industrial Index 481.9, down 8.5.

How They Finished

GROUP AVERAGES AT TORONTO

Banks	318.93	−1.02
Beverages	369.30	+ .48
Chemicals	112.19	−1.19
Communications	383.47	+7.22
Construction mat	124.19	+1.97
Food processing	286.23	−1.29
Gen manufacturing	169.07	− .98
Industrial mines	128.07	− .73
Merchandising	397.19	−1.78
Oil refining	215.79	−5.66
Paper—forest prod	88.12	+ .14
Pipelines	268.59	+ .27
Real estate	161.26	−2.08
Steels	191.38	− .37
Trust and loan	267.35	−1.62
Utilities	156.48	+ .16
Miscellaneous	125.41	− .17

UP 6; DOWN 11.

Calgary Stocks

Industrials

Stock	Sales	High	Low	Close	Net Ch'ge
Amalgam	1000	75	75	75	
Farmers Tr	2400	390	345	390	+50
N W Tr pfd	100	315	315	315	
Parkland Bf	800	33	33	33	+2
Oils					
Jagor	3500	40	35	40	+5
Madison	2000	15	15	15	−2
Maverick	2900	11	11	11	
Monter A	10000	41	38	38	
New York	1500	75	75	75	−2
Pere Marq	500	2½	2½	2½	
Mines					
Alta Copper	1000	35	35	35	−3
Burrex	1000	2	2	2	−1
Contact Vent	500	63	63	63	+2
Cultus	500	20	20	20	
Duke	4000	22	21	21	−4
Index	1000	137	135	135	−9
Rapid River	2000	15	15	15	−5
Scope	500	13	13	13	−3
Terra	200	200	200	200	

London Metals

In pounds sterling per metric ton.

	Close		Prev. Close	
Copper—Wire Bars				
Spot	426	427	424.50	425
Fwd	433	434	431.50	432
Sales 4,850 tons.				
Tin—				
Spot	1411	1412	1411	1412
Fwd	1414	1415	1416	1417
Sales 530 tons.				
Lead—				
Spot	111.25	111.75	112.50	113
Fwd	112	112.25	113.25	113.50
Sales 3,700 tons.				
Zinc—				
Spot	148.50	148.75	149.75	150
Fwd	149.50	150	151	151.25
Sales 1,575 tons.				

Toronto Oils

Stock	Sales	High	Low	p.m.	Net Ch'ge
Alt East G	2800	610	600	610	
Alminex	1050	555	540	555	+5
Am Leduc	5200	8	8	8	−1
A Quasar P	2900	650	645	650	+20
Asamera	2000	$19	18⅝	19	+½
Ashland C	2800	$13½	13⅜	13½	
Ashland pr	1000	$31	30¾	30¾	−¼
BP OG	9200	585	575	580	−5
Bralor OG	3650	240	230	235	−5
Calvert	500	12	12	12	
C Geothor	9000	90	85	90	+5
C Nor West	6401	275	260	275	+23
CS Pete	4150	585	565	570	−30
CS Pete w	500	270	265	265	−10
C Bonanza	4000	130	130	130	
C Ex Gas	950	360	360	360	
C Homestd	720	855	850	850	−20
CLI Pete	500	60	60	60	
C Reserve	1360	530	515	525	−15
Cdn Sup O	2000	$42¾	41¾	41¾	−⅞
Candel Oil	z56	$11	10⅜	10⅜	
Chieftan D	2375	900	900	900	+10
Clark Can	4700	440	430	440	
Decca R	2200	275	275	275	−5
Francana	850	505	505	505	−10
Gr Plains	925	$29	29	29	−¼
Gt COilsds	458	545	52	525	−15
Huston	46149	270	255	260	+4
Hustn w	12925	88	80	86	+6
Inter Tech	500	76	76	76	
Lochil	10770	158	155	155	
Midcon	1200	55	55	55	−1
Mineral R	z50	38	38	38	
Nat Pete	3100	220	210	215	−10
NC Oils	1000	620	615	615	−15
Nthld	13500	82	80	81	−4
Numac	33680	$14⅝	13½	13¾	−¾
Page Pet	100	220	220	220	−5
P Ocean	14121	$12¼	11¾	11¾	−½
PanCdn P	1450	$15¾	15⅝	15¾	+⅛
Peruv	4500	35	32	32	−½
Petrol	600	134	131	131	−4
Pinnacle P	2500	53	52	53	−1
Place G	7900	115	113	113	−1
Ponder	1500	68	68	68	
Pevto Oils	4100	208	200	208	+3
Ranger	5975	$17⅛	17	17	−⅛
Scurry Rn	1935	$17⅞	17⅛	17¼	−⅜
Siebens	2515	900	880	880	−30
Sogepet	1800	133	130	130	−2
Spooner	9550	112	110	110	−2
Sundle	10000	340	340	340	−5
Total Pet	5600	670	645	645	−15
Total P A p	500	$13⅞	13⅞	13⅞	−⅛
Tr Can	14600	115	109	113	+6
U Canso	5775	465	450	450	−20
U Canso w	3750	56	50	50	−10
Ulster P	16900	162	155	156	−7
W Decalta	9860	675	655	660	−15

Egg Market

	Prod.	Whsle
Grade A large	48c	60c
Grade A medium	44c	56c
Grade A small	35c	47c
Grade B	28c	40c

Active Stocks

TORONTO			
101000	St. Maurice Cp	130	+20
55183	Imperial Oil	29⅞	−1
22796	Bell Canada	45⅜	
19200	Federal Grain	9¾	−⅛
18330	Investors Gr A	10½	+¼
17231	Intl Nickel	32⅝	−¼
14585	Bow Valley Ind.	27¼	−1½
13917	Cdn. Pacific	14⅞	
13410	Sklar Mgf.	4	−20
13248	Steel Co Cds	29¼	
Mines and Oils			
46149	Houston Oils	260	−4
33690	Numac Oil	13¾	−¾
28000	Newnorth	5	−½
27200	Ang Untd Dev	101	+5
26800	Black Hawk	82	
NEW YORK			
602300	Union Corp	16¼	−9¼
471400	Ampex	8⅛	+¼
136500	Chrysler	32⅝	+9¼
135100	Am Tel Wt	7¼	−⅛
119800	Kan City P Lt	32⅜	−⅛
108400	Cook Unit	19⅝	−⅝
108400	Dennys Rest	14	+½
105100	Comw Ed B Wt	11⅞	−⅛
104700	Am Tel Tel	43⅝	−⅜
103300	Wheelab Frye	8	−⅛
100300	Rexham	6¾	−⅞
97400	Scovill Mfg	28	−¾
90900	CBS	53	−¾
87600	Anaconda	19⅛	+1
83100	Curtiss Wrt	23⅞	+⅜
MONTREAL			
37661	Imperial Oil	29¾	−1
17840	Rapid Data	10½	
16150	Superior Elect	345	+25
11300	Molson A	22¾	
10100	Reitmans A	22¼	+¼
9800	Spartan	53	−1
8900	Crawford Allied	325	−60
8600	Husky Oil	15¾	−⅜
6118	Intl Nickel	32⅝	−¼
5600	Loblaw A	6⅛	+⅛
Mines			
145500	Panacan	41½	−½
69000	Jamex Expl	37	+3
36000	Williams Creek	56	+2
31000	Canadex	25½	−½
30000	Chiboug Copper	29	+4

Golds

LONDON (AP) — Monday's closing gold prices in U.S. dollars an ounce: London $47.85; Paris $47.92; Frankfurt $48.36; Zurich $48.00; Hong Kong (holiday); Beirut $1,558 (a kilo).

Vancouver Trading

Industrials

Stock	Sales	High	Low	Close	Net Ch'ge
Ath Col	900	160	150	160	
Austin Inv	2000	60	60	60	
Balco	600	$12	11½	11½	−½
Block Bros	500	365	360	360	−5
BC Sugar	150	$20	20	20	−⅛
Burrard Dck	10	$8¾	8¾	8¾	
Burr Mtge	150	250	240	240	
Cdn Pacific	200	$14¾	14¾	14¾	
Canterra	4300	190	180	190	−5
Capt Int	5600	$7⅛	7	7	
Computrx	400	64	64	64	
Cornat Ind	25	215	215	215	
Crawford	200	350	350	350	−35
Dawson Dv	100	$7¼	7¼	7¼	
Delta Pr A	100	165	165	165	
Delta Hotel	550	305	295	300	−10
Dog n Suds	2700	55	41	55	
Doman Pr	25	$50	50	50	
Doman	1120	$12⅞	12½	12½	−⅜
EDP Indus	19725	62	38	60	+22
Fidelity Tr	50	290	290	290	
Finning Tr	30	$16⅛	16⅛	16⅛	
Four Season	9880	400	370	400	+20
Gt Nat Land	400	120	120	120	
Grt Pac Ind	500	235	235	235	−5
Grouse Mtn	2200	255	250	250	−10
Ham Harvey	400	$8	8	8	
Home A	600	33⅜	33⅜	33⅜	
Ibes Intl	5000	50	50	50	
Imp Marine	3200	340	325	325	−10
Imp Oil	210	$30⅛	29⅞	29⅞	−1
Inland N Gs	900	$15½	15½	15½	
Inter Brew	15	400	400	400	
Intl Hydro	3300	305	295	295	−10
Inter Land	100	$5	5	5	
Intl Util	500	48¾	48¾	48¾	
Interplex	1150	67	62	62	−3
Intl Visual	99600	240	225	230	
Ionarc	3150	265	250	265	+25
Kaiser Res	200	405	400	405	
Key Indust	2500	40	39	40	+1
Keystone	200	380	380	380	
Laurentide	400	$13	13	13	
MacMillan	7333	$27¼	26¾	26¾	−¼
Melton Rl	11500	170	165	165	−15
Mercuria	1500	89	88	89	
Neonex	300	$5	5	5	
Nth Cen Gas	200	$14	14	14	+¼
NW Sports	135	$6⅛	6⅛	6⅛	−¼
NWL Finan	1400	325	295	300	+5
Ok Holdings	1000	$5⅛	5⅛	5⅛	
Pace	2600	120	110	110	−10
Pac Nth Gas	400	400	390	390	−10
PWA	500	$14¾	14¾	14¾	
PWA Pr A	300	$33½	33½	33½	−½
Portcomm	38	105	100	100	
Power Corp	500	$6⅞	6⅞	6⅞	
Q Brdcst A	1300	$7¾	7¾	7¾	+¼
Redhill Inv	200	$6¼	6¼	6¼	+¼
Geo Sparlin	100	305	305	305	−5
Steintron	600	445	430	445	+10
Thomas Nt	2000	275	270	275	
T Cda Glass	1300	$6	5⅞	6	+⅛
U Equities	100	210	210	210	
Wall Redek	300	300	300	300	−25
Wardair	5900	205	185	190	−25
Wosks	500	$8⅛	8	8	−⅛
Warrants					
Fidelity	1550	165	165	165	
Imp Mar A	3600	170	140	140	−30
Intl Vis A	4000	112	104	110	+10
Melton A	6500	75	75	75	
Nat Nur	400	65	65	65	
Ok Helic	1200	450	450	450	−10
Mines					
Adanac	5100	65	62	62	
Adera	52200	46	42	44	+3
Afton Mns	63400	315	295	305	+10
Ajax Ltd	4000	13	12	13	
Alice Lk	1000	28	28	28	
Alwin	3000	86	86	86	
Anuk	14500	31	29	29½	−½
Ardo Mns	4000	20	20	20	
Arlingtn	2000	27	27	27	−1
Arctic	9000	14½	13	13	−2
Atlas	3500	39	36	37	+2
Bthrst Nrs	15950	135	125	126	−9
Bear Intl	8500	28	26	28	+3
Beaumont	8000	19	18	18	−1
Black Gint	4500	30	28	28	−2
Blue Gulch	1000	44	44	44	−3
Blue Star	1000	6	6	6	
Boswell	2100	25	24	24	+1
Boundary	1100	18	18	18	+3
Bow River	21100	80	73	77	−1
Brameda	1400	95	95	95	−1
Brenmac	65300	69	66	68	
Brycon In	55000	31	27	28	+1
Bullion M	13550	125	110	113	−2
Buval Exec	1000	34	34	34	
Calico	56600	47	44	45	−1
Calta	19600	118	116	117	−1
Cambridg	4600	43	43	43	+2
C Barranca	3000	22	21	22	
Capri	1500	39	37	39	+1
Car Gold	2300	109	105	105	−4
Casc Moly	1000	23	23	23	
Cass Cons	1500	13	11	13	
Casino	3600	58	57	58	+1
Chatawy	18500	20	18	18	+1
Churchill	2730	85	75	75	−10
Coast Sil	32500	16	14	14	−2
Coleman B	200	740	740	740	
Columbia R	4000	26½	26½	26½	
C Gem Ex	2000	14	14	14	−1
C Cinch	6000	18	17	17	+1
C McKinny	3000	11	11	11	−1
C Potash	500	4½	4½	4½	
Cop Giant	9500	23	21	22	
Cop Line	3000	21	21	21	
Cop Ridge	4500	28	27½	27½	−½
Cord Intl	3100	170	155	155	−5
Cor All Ind	1000	66	66	66	+1
Coronet	1500	32	32	32	
Coseka R	46187	290	250	255	−15
Cream Sil	4505	46	38	43	
Croyden	3400	16	14	16	
Cumont	1500	35	35	35	
Davis Keys	2014	115	110	110	−1
Dison Intl	350	135	135	135	−5
Dolly Var	4500	37	36	36	
Dundee	100	20	20	20	
Dusty Mac	8500	20	18	19	−1
Early Bird	3000	18	17½	17½	+½
Enex	1000	31	31	31	
Falaise	2500	18½	16	18½	+2½
Flagston	20000	30	28	30	+2
Fortun Ch	48000	51	48	48	−3
Fourbar	1000	16	16	16	−1
Frontier E	11500	31½	31	31	
Giant Ex	2500	45	45	45	+1
Gibbex Mn	67400	80	70	70	−11
Gibraltar	3355	690	670	685	−10
Golden Gt	436193	58	50	50	
Granite Mt	32500	31	30	30	−1
Gr N Pete	8300	85	80	81	−5
Gunn M	19000	35	31	32	−3
Hart Rvr	10000	23	20	20	−2
Hearne	3500	25½	23	25½	+2½
Highmont	1200	275	270	270	+5
Highpoint	14500	10½	10	10½	+½
Hud Bay M	1000	11½	11½	11½	
Imp Mtls	5000	20	20	20	
Inland Cop	7500	36	35	35½	−1½
Int Bornit	1800	23	23	23	−4
Int Marinr	7000	72	70	70	−2
Jason Ex	7500	22	17½	17½	−4½
Jericho	4000	11	11	11	+1
Joy Min	1500	104	100	104	+4
Kamad	13500	60	50	50	−4
Kamloops	7100	11½	11	11	+1
Kopan	23000	19	18	18	−1
Largo	5000	25	25	25	
Laronge M	25000	75	63	63	−13
Laura	500	23	23	23	+2
Leemac	5795	143	130	138	+2
Lexingtn	15700	52	44	52	+7
Lon Pride	3500	14	12	12	−2
Lornex	470	975	970	970	+5
Mercury E	4000	13	12	12	+1
Mid West	2000	8	7½	7½	−1½
Mrl Mtn M	4500	28	26	28	+2
Minex	36000	20	19	19	−1
Molymin	4500	14	11	12	
Nadina	1500	115	111	115	−5
Nat Nickel	500	22	22	22	−½
New Cinch	3500	27	26	27	−1
New Indian	1000	10	10	10	
N Privatr	1000	15	15	15	
New Taku	8500	39	37½	38	−1
New Terr	13000	18	17	17	−2
Newvan R	47200	64	60	60	−5
Nickel Hill	1000	21	21	21	−1
Norex Res	7000	25½	24	24	−1
NNorthair	35000	48	43	44	−1
Northlode	1000	18	18	18	
North Pac	18000	35	33	34	−2
N Homesk	2000	25	25	25	
Omega	500	16	16	16	−6
Oro	411100	67	60	65	+5
Pacific Asb	2200	159	150	150	
Pacific Sil	2000	9	9	9	
Paramnt	3000	22	21	22	+1
Pathfndr	13700	140	135	139	−1
Peel	31300	24	21	21	−2
Pinex Mns	1500	57	54	56	−2
Pinnacle	3000	17	17	17	−1
Plateau	16500	55	50	51	+1
Primer	2500	16	15	16	+1
Pyramid	10850	37½	35	37½	
Ramid Intl	1000	28	28	28	+2
Riviera In	3000	32	32	32	−1
Rodstrom	16000	10½	9	10	
Ring Hill	25000	68	61	61	−3
Rose Pass	4400	26	25½	26	
Ryl Agassiz	1000	35	35	35	
Sabina Ind	19500	370	350	350	−10
Sileurian	4000	11	11	11	+2
Slvr Butte	1000	9	9	9	
Silver City	2000	16	16	16	
S Chief	2000	45	43	43	+3
Silverquik	5000	30	25	25	−3
S Standrd	1500	131	130	131	
Silver Star	2500	12½	12½	12½	
Slocan	7592	118	116	118	
South Seas	1600	28	27	28	
Spartan	2000	21	21	21	−2
Taseko	1000	22	22	22	
Texacal R	10000	38	34	35	
Torwest	5000	29	27	28	−1
Trans Col	1000	26	26	26	+1
Trojan	4041	33½	33	33	−½
Turismo In	4400	44	40	40	−3
Valley Cop	375	885	885	885	+10
Vananda	8500	7	7	7	−½
West C Res	4000	8½	7½	7½	
Westland	1000	13	13	13	−1
Zenith	7000	40	39	40	+3
Warrants					
Colemn B	500	265	265	265	
Oils					
Albany Oil	37550	54	45	48	−7
Allied Rox	14000	92	89	89	−1
Ballindry	3800	135	132	132	−3
Bison	3026	$8	8	8	
Cdn Hdrogs	1400	65	65	65	
Canarctic	9000	26	25	26	+½
Colonial	1300	75	75	75	
Comaplx	1900	150	150	150	
Commercl	2000	11	11	11	
Delta Pet	3000	61	61	61	−4
Embassy	525	53	53	53	
Five Star	2100	15	15	15	
Freehold	5100	134	121	121	−13
Futurity	5250	31	28	28	−4
Midland	500	5½	5½	5½	−½
P R Pete	3000	16	15½	15½	−½
Plains Pte	16500	28	26	26	−2
Ponderay	3000	126	125	126	+1
Rand Res	500	49	49	49	
Share	2056	12	12	12	
S Pac Pete	2000	8	7½	7½	
Stampede	18000	96	95	95	−3
Sunlite	500	$8½	8½	8½	
TC Res	9300	116	110	116	+11
Vargas	3500	49	48	48	−1
Western Ex	2140	19½	17	19	−2
Wstn Warnr	1000	52	52	52	
Whistler	500	38	38	38	−1
Warrants					
Comaplx A	9000	44	43	44	−1
Banks					
Bank of BC	44	$25	24¾	24¾	

★ ★ ★

Interim Listings

Stock	Bid	Ask	Stock	Bid	Ask
Abella R	45	51	Hunt Bas	12½	13
Achern	43	45	Intl Spac	68	75
Alakon	9	12	Jackpot	15	25
Altair	13	20	Juniper	27½	28
Alvija	14	15	Kelglen	10	15
Amalgm	5	6½	Kelver	15	
Ambas	16	17	Kismet	42	47
Amber	50	52	Komo Ex	8	10
Anchor	44	48	Lewes R	15	
Andex	29		Listeng	85	90
An Bomr	77	80	Lori Exp	22	25
Ang Wst	12	13	Low Val	14	15
Annmr	5	6	Lucky St	23	
Arcada	13		Marlex	35	38
Athena	13	20	Maverk	25	
Attila	115	119	Meteor	9	
Babine	17	18	Molli Mc	18	20
Bonnet	10	15	Monarch	7½	10
Bon Val		40	Moroco	9	
Borawy	20	24	Nation L	14	24
Brwsir		25	N Gld St		30
Buckey	46	48	Nisson	235	
Calix	4	6	Nth Isl	15	
Can Base	21	25	Ortega	6	8
Cardwl	17		P N Oils	11	12
Carolin	28	35	Panthr		22
Centex	29	30	Payette	18	19
Celtic	117	118	Payco	5½	6
Chapprl	41	42	Radiat	670	6¾
Citex	11	12	Rackla	9	
Cleveld	9	10	Rayore	44	45
Coast Int	1	108	Reco	10	13
Condor	12	13	Red Mtl	6½	
Conoco S	34	35	Richwd	2	210
Cop Mac	39	40	Rimrk	47	48
C Queen	15	18	Robert	42	70
Cosmic	12		Rocket	20	24
Darkhk		109	Rokon	48	50
Darsi	17	18	Samson		9
David	25	28	San Jack	9½	10
Delkirk	7	13	Shasta	75	80
Demsey	15	25	Sheba	55	65
Donna	10	17	Shawnx	20	
Dorita	15	20	Sher Lee	55	65
Dynam	19	20	Sierra		160
Eagl Rv	38	39	Silmnc	26	36
Echo By	20	30	Silvercp	14	
Emper	9	10	Slv Spr	60	61
Equat Rs	34	37	Solomn	39	40
Exeter		30	Specair	16	18
Fairbrn	5	11	Spenho	8	10
Fawn By	19	20	Stellak	15	15½
Gary M	17		Sunrise	8	11
Fawn By	19	20	Swim L	18	22
Gary M	17		Tanely	13	14
Geoqst	185	190	Tanzill	20	23
Giant M	19	20	Teknol	42	43
Glen Cop	24	25	Texal Dv	25	30
Glenlyn	10		Topley Cr	8	9
Go I R	20	28	Tyee Lk	22	23
Gramar	35½		Univ Pat	14	18
Gt Slav	6		Univex	67	70
Gulf Ttn	30	35½	Vastlod		7½
Han Gld	22	23	Victor	10	11
Hertz In	15	15½	Wavcm	92	95
Hiberna	14	15	Wn Stand	10	15
Highld L	21	21½	Whipsw	17	18
High Mr	15	18	White R	50	51
High Val	14	15	Whitesi	17	18
Honda M	31	34	Yreka	22	24
Hub Mn	25		Can Bas	1	

Mutuals—Bonds

MUTUALS	Bid	Ask
Acro Fd	131	144
All Cdn Com	859	939
All Cdn Div	959	1048
All Cdn Ven	392	429
Amer Gr	663	728
Andreae Eq	483	528
Assoc Inv	578	584
Canada Gr	584	648
Canagex	1032	1116
Cdn Gs En	1403	1542
Cdn Inv Fd	502	551
Cdn Sec Gr	524	576
CSA Gold	546	597
Cdn Trust'd	503	552
CSM Japan	957	1052
Capital Gr	1011	1098
Com Intl	1419	1549
Com Intl Lv	375	412
Com Vent	701	770
Corp Inv	595	650
Corp Inv SF	510	557
Dom Comp	590	641
Dom Div	363	394
Dreyfus	1297	1402
Eaton Viking	545	593
Entarea Inv	637	700
Exec Fd Cda	606	664
Exec Inv Intl	319	
Fraser Gr	329	362
Gis Comp	1070	1176
Gis Income	385	423
Growth Eq	712	782
Guard Gr	942	
Harvard	717	786
Indust Gr	673	740
Int Eng	240	264
Int Gr	601	660
Int Inc	431	474
Inv Gr	1200	1312
Inv Intl	785	858
Inv Mut	574	628
Maritime Eq	332	363
Mut Accum	573	630
Mut Bond	1088	1196
Mut Gr	576	633
Mut Income	516	567
Natrusco	1456	1516
Natural Res	706	772
NW Equity	709	779
NW Financ	485	533
NW Growth	608	668
Pac Div	623	623
Pac US	506	506
PH and N	1541	1572
Planned Res	446	490
Prov Mut	738	807
Prov Stk	615	672
Regent Gr	949	1043
Regent Vent	448	492
Royfund	616	642
Timed Inv	822	
Un Accum	532	585
Un Horizon	348	382
Un Amer	246	270
Un Vent	441	485
Univ Sav Eq	794	873
INDUSTRIALS		
AGF Special	328	333
CPI Common	12½	13½
Guard Gr pfd	9¼	9½
Joli Jum cm	115	125
BONDS		
Government of Canada		
Do 4¼ 72	99.95	100.05
Do 6¼ 73	101.50	101.70
Do 8 74	107	108
Do 4½ 83	84	84¼

CORPORATIONS	Bid	Ask
Algm 8¾ 91	102½	
Bell 8 77	103½	104½
Do 8 92	99¼	99¾
Do 9⅜ 93	109	111
BCF 9¾ 92	105	
BCS 9½ 87	105	
BCT 5 82	80	82
Do 6¾ 89	87	89
Do 9⅞ 90	106	
Do 9⅝ 92	109	
CPR 8⅞ 92	104½	105½
CPSL 9⅜ 90	105½	107½
Distlrs 7⅝ 91	96½	97
Husky 8½ 91	99	100
Impl O 8½ 89	105½	107½
Inco 8⅝ 91	102½	103½
Noran 9¼ 90	106	
NC Gs 9⅝ 91	107½	108½
Pa Cen 8½ 94	101	
Ryl Bk 7 91	100½	101
Steel 9¼ 90	107	108
Trdrs 9 91	99½	100½
Wstcst 8 91	96	86½
Ackl'ds 7½ 88	92	94
CONVERTIBLES		
Al Gas 7½ 90	133	135
Block B 6½ 88	87	90
Con Gs 5½ 89	99	100
Dynasty 7 82	78	
Genstr 6½ 92	113	115
Home 5½ 92	107½	108½
PWA 7 82	104	108
Scurry 7¼ 88	93	95
TCP 5 89	105	107
Wcst C 5½ 88	102	104
Wstcst 7½ 91	132	133
Wiley 9 81	145	150
Wdwds 6¾ 89	135	
Zellers 5½ 91	100	101

Toronto Mines

Stock	Sales	High	Low	Close	Net Ch'ge
Acme	21600	31	29	29	−1½
Adanac M	500	62	62	62	−8
Advocate	5400	192	170	170	−22
Agnico	250	212	212	212	+2
Allied Mng	466	385	380	380	
Am Larder	6083	66	60	62	−4
Ang Ruyn	z200	32	32	32	
Argosy	1000	44	44	44	
Armore	1000	12½	12½	12½	
Asoc Porc	4704	40	38	40	
Atl C Cop	4000	49	49	49	−1
Avoca M	1900	60	60	60	−3
Bankeno	1630	660	640	640	−5
Bary Expl	1500	99	93	99	+5
B-Dqu	1000	5	5	5	−½
Betlm	2268	$19¼	19	19	
Bl Hawk	26800	84	80	82	
Bral Can F	4950	275	265	275	+10
Brameda	1100	96	96	96	
Brenda M	1175	525	510	510	
Brunsk	22518	298	292	295	
Calmor IB	2300	60	53	60	
Cam Mine	4250	30	28	30	+1
Camflo	3690	325	315	325	−10
Cam Chib	500	620	620	620	+15
Camp RL	250	$26	26	26	−⅜
C Tung	8100	156	146	150	
C Merrill	1720	700	700	700	−60
Cdn Nisto	3000	8½	8½	8½	
Capt	17000	6	5½	5½	
Cassiar	100	$19⅝	19⅝	19⅝	
Cent Pat	100	182	182	182	−6
Chmly	22900	253	245	250	−3
Chesvl	12500	11½	10½	11	−2
Chib Kay	3000	6	6	6	+½
Chimo	3800	120	116	116	−4
Coldstm	2324	271	265	265	−5
Columb M	1000	31	31	31	
C Callinan	2500	7½	7½	7½	
Con Fardy	z200	96	96	96	
C Marben	1500	153	150	153	−2
C Mrsn	12500	175	166	173	+4
C Rambler	1200	170	170	170	
C Rexspar	3000	20	20	20	
Conwest	525	835	810	815	−25
Coulee	8000	15½	15	15½	+½
Craigmt	300	830	830	830	+5
D'Aragon	4500	22	20½	22	+1
D'Eldona	5500	51	50	50	
Delhi Pac	1000	9	9	9	−1
Denison	3120	$29	28½	28¾	+⅜
Dome	125	$65	65	65	+1
D Explor	3100	146	143	143	−2
Donalda	5334	7½	7	7½	+½
Dunraie	1000	21	21	21	+2
Dynasty	4050	740	730	740	
East Sull	600	300	295	295	−10
Falco C	12453	$11¾	11½	11¾	+¼
Farwest	500	8	8	8	
Fort Relnc	z300	36	36	36	
Frobex	3000	34½	32	34½	+3½
Gnt Masct	4000	495	480	480	−10
Giant Yk	577	925	925	925	−15
oldrim	z25	8	8	8	
Granduc	3700	445	435	435	+15
Granisle	525	810	810	810	−10
Green Pnt	2000	21	21	21	+½
Hallnor	1000	90	90	90	−5
Highmont	600	260	260	260	−5
Hollinger	1620	$38¼	38⅛	38¼	+⅛
Huds Bay	1055	$21⅝	21¼	21¼	−½
Hu-Pam	500	14½	14½	14½	−½
Hydra Ex	z40	15	15	15	
Int Halliw	4000	25	25	5	
Int Mogul	2400	$10⅞	10½	10⅝	−⅛
I Obask	11000	49	46	46	
Iron Bay T	1900	360	355	360	+5
Iso	1000	141	135	140	−1
Joliet	2000	24	24	24	
Jonsmith	2000	7	7	7	
Jorex Ltd	500	166	166	166	+1
Joutel	z100	60	60	60	
Kam Kotia	z620	59	52	59	
Kerr Add	2153	820	805	810	+5
K Anacon	z22	18	16	18	
Kirk Min	1000	6½	6½	6½	
Lab Min	100	$39⅞	39⅞	39⅞	−⅛
Lacanex w	3000	33	33	33	+2
L Osu	4000	7	7	7	−½
L Shore	z73	280	280	280	
La Luz	5300	420	400	400	−20
Langis	4000	8½	8½	8½	−½
Liberian	200	$10¼	10¼	10¼	
LL Lac	3370	210	210	210	−2
Lost River	1800	365	360	360	−5
Louvicrt	1000	13	13	13	
Lytton M	1850	158	150	158	+8
Madeline	1600	315	310	310	−5
Madsen	z200	68	68	68	
Malartic	1600	73	73	73	−5
Martin	8000	9	9	9	+1
Match	9500	7	7	7	
Mattgmi	525	$30¼	30	30¼	+¼
Mc Adam	2000	51	51	51	
Mc Intyre	2552	$71	69½	69½	−½
Mentor	2300	111	110	110	−1
Midrim	1000	17	17	17	+½
Moneta P	1000	65	65	65	+2
Mt Wright	1000	22	22	22	
Mymar M	1555	25	25	25	
NBU Mime	1300	340	330	330	−15
Newconx	z25	535	535	535	
Newlund	6000	15	14	14	−1
Nnor	28000	5½	5	5	−½
N Que Ragl	760	665	650	650	−5
Noble M	4000	108	105	105	−4
Nor Acme	1500	17	16	17	
Norbaska	1500	19	19	19	
Northgat	9700	540	525	525	−15
N Rock	4400	200	190	200	
N Beauc	1000	28	28	28	
Obrien	1000	18	18	18	−1
Open End	3000	35	35	35	−4½
Orchan	200	420	420	420	
Osisko	1000	25½	25½	25½	
P Asbestos	3100	150	150	150	−4
Pac Coper	1800	165	165	165	
Pamour	6500	235	230	230	−5
Pan Centr	032	280	280	280	−15
Patino N V	2723	$20¼	20⅛	20¼	
Pine Point	565	$29¼	29⅛	29¼	+¼
Placer	4367	$26¾	26½	26½	+½
Prado Exp	1700	150	150	150	+10
Preston	1154	830	820	820	−10
Pure Silv	1750	240	240	240	
Q Mattgmi	1000	27	27	27	+2
Radiore	2000	27	25	25	−½
Rayrock	1200	134	134	134	
Reeves	300	125	125	125	
Rio Algom	440	$16¼	16¼	16¼	−¼
Rio 580 pr	50	$78½	78½	78½	−½
Roman	3425	735	710	710	
Ryanr	22500	14	13½	13½	−½
Satellite	1000	7	7	7	+1
Sherritt	4106	$14⅜	14⅛	14⅛	−⅛
Sigma	100	505	505	505	−45
Silmq	16500	23	22	22	
Steep R	1700	231	225	225	−8
Sullivan	225	300	300	300	
Sun Ex	11500	13½	13	13½	+½
Tara	11525	$15¼	15	15¼	−⅛
Teck Cor A	1710	510	505	510	
Teck Cor B	521	470	460	460	+20
Texmont	2000	49	48	49	−1
Tex-Sol	2500	55	54	55	+4
Thom L	z300	20	20	20	
Tombill	z200	64	64	64	
Tormex M	800	165	165	165	
Trin Chib	1000	13	13	13	−2
U Min	12500	26	25	26	+1
U Keno	300	380	380	380	−30
U Siscoe	4300	150	145	150	+5
Upp Can	2750	205	198	204	−8
Urban Q	7000	8	8	8	
West Mine	700	300	295	296	−9
Westfield	4000	134	133	133	−2
Wstfield w	z50	62	62	62	
Whithorse	404	210	210	210	−3
Willroy	580	95	95	95	+2
Windfall	3500	10	10	10	
Yk Bear	900	440	435	440	+5
Zulapa	7000	13	12½	12½	−½

★ ★ ★

Primary Distribution

The shares of the following companies may be considered as being in primary distribution through the facilities of the Exchange pursuant to a Statement of Material Fact.

e — previously issued shares.

Ang UD	27200	102	95	101	+5
N Dimens	2000	55	51	51	

ROYAL TRUST
MANAGED FUNDS

Feb. 1972	Un't Value
"A" Fund	$13.7880
"B" Fund	$ 9.9618
"C" Fund	$16.2528
"M" Fund	$10.0133

ROBERTS
TAPE RECORDER SALE
800X $379.95
1725-8L $269.95
ATLAS STEREO — AND TV —
763 FORT ST. 385-2712

TRANS MOUNTAIN OIL PIPE LINE COMPANY

Notice of Dividend No. 41

Notice is hereby given that a dividend of twenty-seven and one-half cents per share has been declared for the quarter ending the 31st day of March, 1972, payable March 31, 1972, to shareholders of record at the close of business on the 6th day of March, 1972.

By Order of the Board.
J. H. McQuarrie, Secretary.

PROFESSIONAL SURVEYOR

Required for senior administrative position in Vancouver land survey office. Must be B.C.L.S. with two to five years experience. Salary at Professional Engineer scale.

Send completed resume to:
S. A. BURNS
CANADA MANPOWER CENTRE
549 Howe Street, Vancouver 1, B.C.
Tel. 681-8253

ANNETT MACKAY LTD.
INDUSTRIAL, MINING & OIL STOCKS
Vancouver — Calgary — Toronto — Montreal Exchanges
Daily Market Quotations • Board Room Service
Direct Wire Service • Confidential Portfolio Reviews
ANNETT MACKAY LTD.
MEMBERS VANCOUVER STOCK EXCHANGE
STOCKS — BONDS — MUTUAL FUNDS — INVESTMENT DEALERS
623 YATES STREET — 388-6401

INVESTMENT COUNSELLORS

Do not sell securities, they are not underwriters, money lenders, custodians or fiduciaries. They do offer impartial investment judgement based solely upon the clients portfolio objectives.

For this service a professional fee is charged based upon the size of the portfolio and normally, a portion of this fee is deductible for income tax purposes.

THACKRAY, ELLIS LTD.
Investment Counsellors and Portfolio Managers
120 Yarrow Building
645 Fort Street Victoria, B.C.
Phone: 386-6106
"Please Call or Write for Our Brochure"

ATTRACTIVE INVESTMENT

As Principals we offer the following, subject to confirmation:
CITY OF VICTORIA
6¾% DEBENTURES
due February 1st, 1976 at 100 net.
We invite your inquiries
DOMINION SECURITIES CORPORATION LTD.
612 View St., Victoria Telephone 382-8167

Business T

Sa
N

By GEORGE G
Colonist Business

One would be incli
lieve there wouldn't
of a problem in bein
relations man for a
old outfit that once
self by the colorful
The Governor and
of Adventurers of
trading into Hudson'

The possibilities fo
ing the firm are en
a company still link
into the history o
Canada and it's ret
expanding with its
tors with 250 stor
across the country.

Just about everyb
The Bay. Their colo
ket coats are worn
trons from Inuvik to
their rums and whis
warmed many a chi
ern tummy and the
fur-trading exploits
drummed into
schoolchildren sin
back when.

You might guess
you have to do is
doors to the old tr
and watch the p
cumulate. But you w
ly be wrong.

Take the case of
band of Winnipeg.
company's secretary
lic relations man w
Victoria Monday to
The Bay's new l
manager, Allan B
has just arrived fro
ton to take over fro
Kosich. The latter
made general mer

Balan
To S

OTTAWA (CP) —
international balanc
ments moved sharp
deficit in the la
months of 1971 with
imports and large
of interest and
abroad, Statistics C
ported Monday.

The result was t
da's surplus of $1.06
all merchandise an
trade in 1970 was c
than one quarter, $2
in 1971. In the fi
months of the year
an over-all deficit o
lion, compared with

Grain Marke

WINNIPEG

	Open	High
Flax—		
May	262¾	263⅛
July	259¾	259¾
Oct.	263¼	263¼
Rye—		
May	101	101
July	96⅝	96¾
Oct.	—	98⅜
Oats—		
May	68⅜	68⅜
July	68⅝	68⅝
Oct.	70	70
Barley—		
May	109¼	109¼
July	—	109¼
Oct.	—	109½
Rapeseed (Vancouver)		
March	255¾	255¾
June	250½	251½
Sept.	250	250
Rapeseed (Thunder B		
May	237	237
July	235	235¼
Oct.	—	236⅞

CHICAGO

	Open	High
Wheat—		
March	161	161
May	151¾	152
July	141⅜	141½
Corn—		
March	119⅝	119⅝
May	123⅜	123½
July	125⅝	125⅞
Oats—		
March	77	77
May	72¾	73
July	69⅞	70
Soybeans—		
March	315½	317½
May	320½	322½
July	324½	325⅞

Commodit

	Open	High
Silver—New York (per		
Feb.	1.48.60	1.48.60
March	1.48.70	1.49.50
April	1.49.50	1.49.50
Copper—New York (p		
March	50.30	50.75
May	51.00	51.45
July	51.55	51.95
Lumber—Chicago (per		
March	116.50	116.50
May	117.50	117.50
July	117.00	116.50
Pork Bellies—Chicago		
Feb.	38.35	38.50
March	37.65	38.00
May	37.67	38.00
Plywood—Chicago (per		
March	97.30	97.40
May	99.20	99.50
July	100.40	100.60
Sept.	100.60	100.80
Nov.	100.50	101.30

GLENSHIEL H
SMORGASB
LUNCH
(11:30 - 2:30)
DINNER
(6 - 9)
606 DOUGLAS
383-4164

Business Topics

Sailing Nonsuch No Simple Job

By GEORGE GIBSON
Colonist Business Editor

One would be inclined to believe there wouldn't be much of a problem in being a public relations man for a 300-year-old outfit that once called itself by the colorful name of The Governor and Company of Adventurers of England trading into Hudson's Bay.

The possibilities for promoting the firm are endless. It's a company still linked firmly into the history of western Canada and it's retailing and expanding with its competitors with 250 stores spread across the country.

Just about everybody knows The Bay. Their colorful blanket coats are worn by matrons from Inuvik to San Jose, their rums and whiskies have warmed many a chilled northern tummy and their tales of fur-trading exploits have been drummed into Canadian schoolchildren since away back when.

You might guess that all you have to do is unlock the doors to the old trading post and watch the profits accumulate. But you would likely be wrong.

Take the case of Rolph Huband of Winnipeg. He's the company's secretary and public relations man who was in Victoria Monday to introduce The Bay's new local store manager, Allan Brent, who has just arrived from Edmonton to take over from George Kosich. The latter has been made general merchandising manager for the Calgary district.

Huband has problems that you'd think couldn't exist in his line of work. For instance, in the past year he's had to head off a shipboard mutiny.

He's put a few worrisome years before the mast, so to speak, in one of the company's biggest promotional ventures —the voyage of the Nonsuch.

The Bay had the ketch Nonsuch built in Devon in 1968 as a replica of the tiny craft that was the forerunner into Hudson's Bay 300 years earlier, thereby helping to establish the company.

The replica ship was sailed to Canada in 1969 and has seen plenty of successful promotional service for The Bay in eastern Canada since that time.

Then came time to send the exhibit to British Columbia. Somebody said: "Why not sail it down the east coast through New York, around through the Panama and up the West Coast?"

"No thank you," said the crew, or something like that. The tiny craft, they said, would prove to be unbearably uncomfortable and hot in southern semi-tropical climes.

The alternative proved to be to transport the hull by trailer-truck across the northern U.S. and southern Canada to the West Coast. At one low overpass in Washington the trucking firm had to grease the portion of the boat that scraped the underside of the bridge.

Right now the Nonsuch is afloat in Seattle, being refitted for her summer duties that begin early in May. The ship will be in Victoria for the May 24 festivities and will be at many other ports as far north as Kitimat during the summer.

The tentative plan is to transport it back overland to Winnipeg, company headquarters, where it will become a key element in an historical museum.

The replica cost $175,000 to build in England and operating costs since have not been cheap. However, one is left with the impression the whole enterprise has been satisfactory from a company point of view.

Of course, Huband's time isn't taken up wholly with such things as the Nonsuch. The company has eight new stores on the drawing boards or under construction, all in bigger metropolitan areas.

Much of the development is in eastern Canada and a unique portion is in the heart of Toronto where the Bay is going against the usual trend of heading for the suburbs by building a store at Bloor and Younge streets, one of the busier corners in the city.

Both Huband and Brent couldn't see any major changes in the Victoria store in the immediate offing but a new shopping centre, when built at Royal Oak, will have a new Bay store as part of it. That has already been announced.

Jet Engine No 1 On Way

First Aid Works for Rolls

By FRED COLEMAN

LONDON (AP) — When Rolls-Royce collapsed a year ago Mrs. Harold Wilson remarked: "It's as if we had lost the Rock of Gibraltar." The wife of the former prime minister reflected a wide-spread view.

The Rock is still standing. Rolls-Royce is alive and kicking and about to make good on the jet aircraft engine program that nearly killed it.

As reorgainzed from the ruins of virtual bankruptcy, Rolls is hardly the same. The firm that symbolized private enterprise has been nationalized into state hands. Only massive help from the British and U.S. governments saved it in any form. And many of the old company's debts remain unpaid.

But the rescue operation is clearly on the threshold of success.

Company spokesmen say Rolls-Royce soon will deliver to Burbank, Calif., the first production model of its RB-211 engine for the Lockheed Aircraft Corp.'s TriStar jetliner. This yead Rolls plans to send Lockheed about 100 of the engines, three each for 22 TriStars plus spares.

Skyrocketing development costs on these same engines broke Rolls-Royce a year ago and threatened to bring Lockheed down as well.

Since then, Rolls-Royce has renegotiated its fixed-price contract with Lockheed to take higher development costs into account. The British government has taken over Rolls-Royce and, by official account, pumped an extra $130 million into the RB211. The U.S. Congress backed a loan of $250 million to keep Lockheed going.

E. Rupert Nicholson, accountant named by the government, said recently it is possible that all Rolls-Royce's outstanding debts will be paid to creditors in full this year and there may be some surplus left for ordinary stockholders.

The shareholders include thousands of company employees. Their stock, once worth $3 a share, became virtually worthless when trading was suspended shortly after the firm collapsed.

Whether holders of the 65 million shares get any compensation depends largely on how much the British government eventually decides to pay for Rolls assets.

The government-run company, now called Rolls-Royce (1971) Ltd., forecast last May that its turnover for the first year would be about $650 million. Company spokesmen now say this should be on target. Orders include engines for the Concorde supersonic aircraft, for the vertical take-off Harrier jump jet, and for a West German aircraft.

Ford Profit Up Sharply

DETROIT (AP) — Ford Motor Co. announced Monday its 1971 profits totalled $657 million, up 27 per cent from the $516 million earned in 1970.

Earnings per share were $6.18, second-highest in Ford history.

Ford's worldwide sales last year were a record $16.4 billion, up 10 per cent from $15 billion the previous year.

Ford was the last of the Big Four U.S. car-makers to report 1971 earnings. All showed sharp increases over 1970.

OAKVILLE, Ont. (CP) — Ford Motor Co. of Canada Ltd. set records in both sales and earnings during 1971, President Roy Bennett announced Monday.

Earnings for the year were $75.8 million or $9.15 a share, up about 9 per cent from $69.4 million or $8.37 a share a year earlier.

Sales of the company's Canadian and overseas subsidiary operations totalled $1.46 million, an increase of abour 8 per cent over the $1.35 million in 1970.

Of this, Canadian operations showed an increase in earnings of about 66 per cent while foreign profit was down 40 per cent.

VICTORIA WATCH and
TIMEX
REPAIRS
2225 Oak Bay Ave.

Customs Checks Stiffen

TORONTO (CP) — A spokesman for the Auto Parts Manufacturers Association of Canada says member companies report increasing cases of apparent harassment by United States customs officials.

Several firms report the added attention to their car-parts shipments appears to stem from regulations being enforced to the hilt during Canada-U.S. trade talks which include the auto pact.

Don Wood, executive vice-president of the association, says U.S. customs officers now frequently question the value of small shipments and sample lots.

Documentation accepted in the past now was being challenged.

"I suspect this results from instructions from the U.S. treasury department which handles customs."

BUSINESS LIABILITY
Insurance Is Our Business, Not a Sideline
HARBORD INSURANCE

Balance of Payments Veers To Sudden Deficit Position

OTTAWA (CP) — Canada's international balance of payments moved sharply into a deficit in the last three months of 1971 with booming imports and large payments of interest and dividends abroad, Statistics Canada reported Monday.

The result was that Canada's surplus of $1.06 billion in all merchandise and service trade in 1970 was cut to less than one quarter, $245 million, in 1971. In the final three months of the year there was an over-all deficit of $238 million, compared with a surplus of $320 million in the previous three-month period.

The statistics bureau said detailed figures are not yet available on Canada's balance of payments with the United States or other countries. But preliminary indications were that imports from the U.S. boomed in the final three months of the year, and interest and dividend payments soared.

The large surplus balances Canada had been running in the last two years were taken by the Nixon administration in Washington as reason for pressing Canada to agree to new trade rules that would dampen the outflow of American dollars to Canada.

The government here has resisted the pressure on grounds that the Canadian surpluses were unusual and that Canada still paid huge amounts to the U.S. for financial and other services.

Monday's report by Statistics Canada seemed to confirm the government's argument.

The bureau said Canadian merchandise imports from the U.S. in particular, and to a moderate extent from Japan, rose rapidly in the last three months of 1971 as the Canadian economy began to recover from its recent slump.

ESQUIMALT RESIDENTS
TRADE YOUR HOME
FOR FULL MARKET VALUE ON
360 DALLAS
VICTORIA'S SEAFRONT CONDOMINIUM
OPEN TO VIEW

2-4 Mon.-Sat.
1, 2, 3-Bdrm. Suites
Prices from $19,500
Call 592-2407
DON WHYTE
WHYTE & GOWER
OAK BAY PROPERTIES LTD.
2227 Oak Bay Ave. 592-2407

Grain Markets

WINNIPEG

	Open	High	Low	Close
Flax—				
May	262¾	263⅛	260⅞	263
July	259¾	259¾	258¾	259
Oct.	263¼	263¼	262	262¼
Rye—				
May	101	101	97⅞	98½
July	96⅝	96¾	95¼	95½
Oct.	—	98⅜	—	—
Oats—				
May	68⅜	68⅜	68⅜	68⅜
July	68⅝	68⅝	—	—
Oct.	70	70	70	70
Barley—				
May	109¼	109¼	109¼	109¼
July	—	109¼	—	—
Oct.	—	109½	—	—
Rapeseed (Vancouver)—				
March	255¾	255¾	249¾	252¼
June	250½	251½	247⅜	248¾
Sept.	250	250	246⅞	247⅜
Rapeseed (Thunder Bay)—				
May	237	237	233	235⅜
July	235	235¼	235	235¼
Oct.	—	236⅞	—	—

CHICAGO

	Open	High	Low	Close
Wheat—				
March	161	161	159⅜	160⅛
May	151¾	152	150½	151¼
July	141⅜	141½	140½	141
Corn—				
March	119⅝	119⅝	119⅜	119⅝
May	123⅜	123½	123	123½
July	125⅝	125⅞	125⅜	125⅞
Oats—				
March	77	77	75⅞	76⅞
May	72¾	73	72⅛	73
July	69⅞	70	69¼	69⅞
Soybeans—				
March	315½	317½	315⅜	317⅜
May	320½	322½	320¼	322½
July	324½	325⅞	323⅝	325¾

Commodities

	Open	High	Low	Close
Silver—New York (per oz.)				
Feb.	1.48.60	1.48.60	1.48.60	1.48.50
March	1.48.70	1.49.50	1.47.50	1.48.80
April	1.49.50	1.49.50	1.49.50	1.49.70
Copper—New York (per lb.)				
March	50.30	50.75	50.10	50.35
May	51.00	51.45	508.0	51.05
July	51.55	51.95	51.35	51.55
Lumber—Chicago (per 1,000 b.f.)				
March	116.50	116.50	115.90	115.90
May	117.50	117.50	117.00	117.00
July	117.00	116.50	116.20	116.50
Pork Bellies—Chicago (per lb.)				
Feb.	38.35	38.50	32.50	38.00
March	37.65	38.00	37.20	37.85
May	37.67	38.00	37.27	37.75
Plywood—Chicago (per 1,000 s.f.)				
March	97.30	97.40	96.40	97.10
May	99.20	99.50	98.50	98.90
July	100.40	100.60	99.50	99.90
Sept.	100.60	100.80	100.20	100.40
Nov.	100.50	101.30	100.20	100.60

Box Scores

TORONTO

	Mon.	Fri.
Issues traded	782	767
Advances	207	203
Declines	317	316
Unchanged	258	248
New highs	51	49
New lows	42	32

NEW YORK

	Mon.	Fri.
Issues traded	1750	1733
Advances	552	538
Declines	875	894
Unchanged	323	301
New 1971-72 highs	57	66
New 1971-72 lows	9	6

GLENSHIEL HOTEL
SMORGASBORD
LUNCH (11:30 - 2:30) $1.25
DINNER (6 - 9) $2.25
606 DOUGLAS ST.
383-4164

APPLICATIONS WILL BE CONSIDERED FOR THE POSITION OF
TOWN CLERK
(Manager, Administrator or Treasurer)
FOR THE TOWN OF CRESTON, B.C.

Salary Range:—$10,800.00 to $12,800.00 per annum.
Usual Benefits

DUTIES:
—To administer to the requirements of the Town of Creston by performing a wide variety of duties inherent to Municipal Affairs, such as:—
Collection of revenue; Accounting for all phases of operations; Preparation of Budgets; Preparation of By-Laws; Recording of Council and Committee meetings and perform other related duties as required.

QUALIFICATIONS: Basic. Applicant Must:—
—Possess University graduation or demonstrated ability for Administrative work combined with the ability normally required to complete secondary school education.
—Be physically suited.
—Be proficient in the English language.
—Show evidence of having achieved good results in past position performance pertaining to the work assignment being filled.
—Have evidenced ability to supervise Junior staff in the practical aspects of the position.

It is Essential that Applicants have:—
—A good knowledge of Administrative and Management theory.
—A good knowledge of the B.C. Municipal Act and relevant statutes, regulations, Department of Municipal Affairs Policies and Directives.
—A Senior Certificate of Competence in Accounting.
—Ability to communicate orally and in writing, on the interpretation of the Municipal Act, regulations, policies and procedures and to be able to conduct interviews, compile and submit reports.
—Applicants must possess the necessary personal qualities, skills and attributes to perform the duties in an effective and satisfactory manner.

Applicants may be required to be personally interviewed in Creston.
Applications will be considered up the close of day of March 10, 1972.
Applications should be addressed to:—
MRS. C. PETERSEN,
A/Municipal Clerk,
Box 1339,
Creston, B.C.

Bank of Montreal
The First Canadian Bank

Business growth requires money.
So ready access to outside financing at acceptable costs is a key to solid growth. Sales growth. Cash flow growth. Profit growth.
At Bank of Montreal, we cut through money problems and help your business grow. Our managers work with you to arrange loans and lines of credit at low-cost rates.
We're flexible. So we can provide short-term and mid-term credit — even longer term in many cases.
And we know you may need money fast. We can react quickly since most credit decisions are made locally.
Call any Bank of Montreal manager. He'll go over your situation and come back with the plan you need.
Read below how a wide range of businesses have grown with Bank of Montreal help.

Growth Money: How three businesses found it.

Printer inks a merger agreement.
The owner of the small printing firm, with $250,000 volume, needed credit to complete the take-over of another company. Bank of Montreal financed part of his purchase price and also provided a new line of credit to support the planned increase in his sales volume.

Dry Goods wholesaler moves into new markets.
The situation: an opportunity for wholesaler with $3,250,000 sales to expand distribution. The means: Bank of Montreal provided a larger operating line of credit to finance the increased inventory and accounts receivable.

$18,000,000 in sales and growing.
This company, a forward thinking and fast growing retail chain, needed money to acquire another retail organization.
Bank of Montreal provided part of the acquisition money and arranged the advance of a larger line of credit against inventory and receivables.

Shamrocks Sign Goaltender

Victoria Shamrocks took a major step toward greater respectability in the Western Lacrosse Association Monday when they signed well-known goalkeeper Skip Chapman to a contract.

Chapman, an all-star in three of five seasons between 1964 and 1968, was selected as the league's most valuable player in 1964, when he played for the Shamrocks and in 1968 with Vancouver. The five-foot-eight native of New Westminster played the '64 and '65 seasons with Victoria, moved to Vancouver for three seasons and then retired to concentrate on coaching in his home town. He coached midget "A" and junior "A" clubs to B.C. championships in his three-year coaching career.

Chapman, now Vancouver Island sales representative for a national soft-drink company, will be able to attend all practices and hopes to play in all 32 Shamrock games.

"I'm only five or 10 pounds over my best playing weight of 170," he said at Monday's meeting with Shamrock officials, "and I'm ready to go."

Coach Ed Kowalyk, a teammate of Chapman's in 1964, described him as "a great team man, a hustler and team leader on the floor." Kowalyk said he will have at least two more goalkeepers trying for positions when training camp opens next week.

Shamrocks have several other players near to signing '72 contracts and they will be announced prior to opening game, tentatively set for May 9.

President Chris Randall and general-manager Norm Kowalyk will attend a meeting in Vancouver this week with WLA officials and Gordon Hammond, commissioner of the Ontario Lacrosse Association regarding transfers of players between the two associations.

"There are new arrangements this year for transfers between the OLA and Western Association," Kowalyk said, "This meeting will straighten out a few problems we hope."

Shamrocks have been rumored to be after Brian Thompson, younger brother of Ivan Thompson, a standout with the club last year before being sidelined with a knee injury.

—Ian McKain

Ed Kowalyk, Skip Chapman and Norm Kowalyk

Cougars' Youth Line Paces Win over Nats

WESTERN DIVISION	P	W	L	T	F	A	Pts
Calgary	48	37	10	1	214	116	75
New West.	53	33	20	0	227	188	66
Edmonton	48	31	15	2	222	174	64
Medicine Hat	52	28	23	1	262	239	57
VICTORIA	48	15	31	2	161	212	32
Vancouver	51	13	38	0	167	291	26

EASTERN DIVISION	P	W	L	T	F	A	Pts
Regina	49	30	17	2	209	160	62
Saskatoon	49	27	19	3	222	170	57
Brandon	51	26	25	0	244	246	52
Flin Flon	56	23	32	1	203	251	47
Winnipeg	51	18	32	1	162	186	37
Swift Current	52	16	35	1	183	243	33

Next games: Tonight—Saskatoon at Swift Current, Winnipeg at Edmonton.

Victoria Cougars got top performance from their "youth" line Monday night and skated to a 5-4 Western Canada Hockey League victory over the Nats in Vancouver.

The youth line, Carl Cureatz centring Ron Poole and Tim Struch, was put together last week after the injury to left-winger Dean Magnus and the trio was most effective in a checking role against Winnipeg Saturday night.

On Monday, the line switched to offence and collected three goals and four assists, leading the Cougars to their 15th win and a six-point lead over the last-place Nats in the Western Division.

Cureatz, the hustling 17-year-old from St. Paul, Alberta, was in on three of the goals, scoring the Cougars' first, late in the opening period, then setting up left-winger Poole for two second-period scores.

Ron Poole, the 17-year-old who joined Victoria after the Christmas break, the goals were his fourth and fifth in WCHL play. Struch, the eldest member of the trio at 18, earned an assist.

SHARP ANGLE

Cougars led 4-3 after 40 minutes and Don Morrison gave the Islanders a two-goal lead when his shot from a sharp angle went between goalkeeper Jack Cummings' pads.

Bob Sperling cut the margin to one goal at 17:49 and Vancouver removed Cummings in favor of an extra attacker but the Cougars held on for their third road victory, all in Vancouver.

George Pesut scored the other Victoria goal while John Dzus, Tom Gawryletz and Dale Costanzo scored for Nats, who visit Memorial Arena for a return match, Wednesday night.

Cougar netminder Darryl Fedorak made 22 saves compared to 11 for Jim Rankin, who was injured during the play on which Cureatz scored, and 18 for Cummings, who played the last 40 minutes.

SUNDAY ACTION

In Sunday action, Edmonton Oil Kings moved to within two points of second-place New Westminster by whipping the Bruins, 5-3, in the Alberta capital; Calgary edged Regina, 5-3, in a battle of division leaders; Flin Flon Bombers nipped visiting Swift Current Broncos, 5-4 and Saskatoon scored an 8-4 victory over the visiting Brandon Wheat Kings.

In Edmonton, the Oil Kings were led by Don Kozak, who scored a goal and had two assists. Brian Ogilvie, Terry Smith, Fred Comrie and Darcy Rota completed Edmonton's scoring.

Lorne Henning, with a pair and Bernie Lukowich scored for the Bruins.

Dave Shardlow's second goal, with only 17 seconds gone in overtime, gave Flin Flon its home-ice victory. Bob Thompson, Blaine Stoughton and Garry Howatt added goals for the Bombers, fourth in the Eastern Division.

Terry McDougall, with two goals, Brent Leavins and Vern McCormick scored for the last-place Broncos.

In Calgary, Gary Johnson, Jerry Holland, Doug Horbul, Mike Rogers and Derek Black scored for the Centennials while Dwight Bialowas, Clark Gillies and Dennis Sobchuk were the Regina marksmen.

SCORES TWICE

Tom Pinder scored twice to pace the Blades in Saskatoon, while Bob Bourne, Dennis Abgrall, Doug Manchak, Ralph Klassen, Pat Price and Lawrence Sacharuk scored singles.

VICTORIA 5, VANCOUVER 4

FIRST PERIOD

1. Vancouver, Gawryletz 12:14.
2. Victoria, Cureatz (6) (Carter) 19:58.

Penalties: Lank (Van) and Struch (Vic) (minors and majors) 5:03.

SECOND PERIOD

3. Victoria, Pesut (5) 5:40.
4. Victoria, Poole (4) (Cureatz, Struch) 6:51.
5. Vancouver, Dzus (Greene, Stewart) 1:05.
6. Vancouver, Dale Costanzo (Russell, Smith) 11:37.
7. Victoria, Poole (5) (Cureatz, Kennett) 14:59.

Penalties — Laskoski (Van) 2:48; Fedorak (Vic) 7:34; Dale Costanzo (Van) 15:58.

THIRD PERIOD

8. Victoria, Morrison (24) (P. Robinson) 7:00.
9. Vancouver, Sperling (Dave Costanzo) 17:49.

Penalties — Cureatz (Vic) 11:13; B. Robinson (Vic), Lank (Van) (minor, major, misconduct) and Donaldson (Vic) (major) 14:59; Morrison (Vic) 18:04.

Stops:

Fedorak (Vic)	9	9	4	—22
Rankin-Cummings (Van)	11	11	7	—29

Attendance: 1205.

Crossfield Captures All-Events Pin Title

Toby Crossfield, who had a 604 series in the doubles, had a total of 1656 which combined with a 315 handicap gave him the all events title Sunday in the Victoria Tenpin Association's 32nd annual men's tournament.

Crossfield, who teamed with Ed Jury to win the doubles event, finished one point ahead of Jerry Wilson, who counted 1718 - 252—1970 in the event at Mayfair Lanes. Wilson won the singles event with his 649 - 84—733 series.

Hal Savoy was third in all events with a 1606 - 306—1912 while Brian Barker won high scratch honors with a 1731 total.

In the doubles event, Crossfield and Jury finished four points ahead of John Weicker and Hans Satler, who combined for an 1120 - 132—1240, six ahead of the third-place duo, Sheldon Nipp and Andy McLeary, whose 1172 was also good for high scratch honors.

Wilson finished 29 points ahead of Gunter Bonsdorf in the singles and Don Shaw, the high scratch winner with 653, was third at 682.

Kirker's Korkers won the team event last weekend at Mayfair Lanes.

ALL EVENTS	
T. Crossfield	1656-315—1971
J. Wilson	1718-252—1970
H. Savoy	1606-306—1912
G. Robertson	1694-180—1874
S. Davies	1580-294—1874
H. Cool	1643-225—1868
G. Diehl	1702-150—1852
D. Flood	1631-219—1850
B. Bull	1683-162—1845
B. Buckmaster	1515-330—1845
SINGLES EVENT	
J. Wilson	649- 84— 733
G. Bonsdorf	515-189— 704
D. Shaw	653- 29— 682
W. Muhlfellner	596- 81— 677
S. Davies	572- 98— 670
D. Michel	624- 33— 657
C. Locatelli	565- 90— 655
H. Savoy	553-102— 655
D. Flood	575- 73— 648
B. Cooper	574- 73— 647
DOUBLES EVENT	
E. Jury-T. Crossfield	1021-235—1256
J. Weicker-H. Slafer	1120-132—1252
S. Nipp-A. McLeary	1172- 68—1240
E. Simmons-A. Payne	1069-169—1234
B. Barker-V. Brown	1038-181—1233
J. Wilson-S. Hugget	1069-159—1228
D. Thompson Jr.-H. Savoy	1038-181—1219
B. Willis-W. Ostafychuk	1144- 74—1218
C. McBeth-L. Parsons	1096-119—1215
H. McLaughlin-T. Newbeggin	1105-109—1214

Brice, Levins Unbeaten

VANCOUVER — Les Brice and Gus Levins were the only two of nine Greater Victoria skips unbeaten in the B.C. Firefighters curling playdowns going into the late draws Monday.

Brice of Victoria had a pair of wins and Levins of the Federal Fire Department was curling his second game on the last draw of the day.

With one win and one loss were Whitey Severson, Bryan Stark and Dick Austin of the Victoria Fire Department; and Ron Jay and Jackie Northup of Saanich.

Les Ruark of the Federal Fire Department and Dave Thera of Oak Bay both suffered two losses in the double knockout competition which will reduce the field of 64 rinks to six for the championship competition.

Belmont Cracks First-Place Tie

	P	W	L	F	A	Pts.
Belmont	12	11	1	389	274	22
Mt. Douglas	12	10	2	596	318	20
Oak Bay	13	9	4	446	326	18
Victoria	12	8	4	319	282	16
Claremont	13	6	6	338	367	12
Reynolds	11	3	8	327	401	6
Esquimalt	12	1	11	294	459	2
Mount View	11	0	11	149	431	0

Belmont snapped a tie for first place but Oak Bay's prolific scoring star, Marg Mainwaring, once again stole the spotlight Monday night in Victoria Senior High School Girls' Basketball League action.

With Kathy Auburn getting 10 points and Caroline Sanders and Nonie Chalmers scoring nine each, Belmont cruised from a half-time lead of 25-13 to a 43-25 victory over Reynolds at Belmont. Janice Turner topped the scoring in the game, getting 13 points for Reynolds.

The win lifted Belmont out of a tie with Mt. Douglas. Both schools have played 12 games.

At Claremont High, Miss Mainwaring scored 27 points — more than the whole of the opposing team — as Oak Bay hammered out a 43-11 lead by half-time and then coasted to a 54-25 win.

BELMONT (43) — Lynn Phillips 4, Kathy Auburn 10, Heather Elves, Terry Weeks, Caroline Sanders 9, Wendy Hunter 7, Verna Lang, Francis Sysener, Nonie Chalmers 9, Lynn Calloway 2, Lynn Walker 2, Nancy Miller.

REYNOLDS (25) — Cathy Verdiel, Diana McDonald 4, Donna Kaplanchuk, Janice Turner 13, Lucy Gutowski, Rose Fuller 2, Diane Pendray 6, Val Spring.

OAK BAY (54) — Marg Mainwaring 27, Debi Camp, Cathy Stuart 6, Rita Clarkson 10, Cathy Walls 8, Lexia Villeneuve 1, Margot Jameson 2, Sharon Smith.

CLAREMONT (25) — Cheryl Scotney 2, Leona Wakeman 3, Barb Rhodes, Alison Penny 8, Nina Baines, Pauline Burns, Sandra Swan Daniella Rudhardt 5, Alana Gallagher 7, Pam Lister.

Additional Sport Pages 14, 15, 32

Dryden Frustrates Bruins, Giving Canadiens 2-2 Tie

Montreal Canadien goalkeeper Ken Dryden thrives on top competition.

Dryden, the sensation of last year's Stanley Cup champions, was shaky Saturday in the Canadiens' 6-5 win over Los Angeles but on Sunday in Boston, he turned in a magnificent performance as Montreal held the high-flying Bruins to a 2-2 National Hockey League decision.

Canadiens extended their unbeaten streak to eight games with the tie but it took a great effort by Dryden, particularly in the late stages, to keep the Bruins to two goals, both scored by winger Wayne Cashman.

BRILLIANT FINISH

Dryden, who almost single-handedly eliminated Boston from the 1970-71 Stanley Cup race, was never better than in the last minute when he stopped the high-scoring line of Phil Esposito, Cashman and Mike Walton.

He stopped Cashman at 19:11, gloved Esposito's drive while Cashman stood poised for the rebound at 19:36, then fended off another Esposito drive with only 17 seconds remaining.

ESPO FRUSTRATED

Esposito, leading the league with 46 goals and 94 points, took nine of Boston's 41 shots and was so frustrated late in the second period after Dryden smothered a close-in drive, he went to the boards and leaned on the glass as the siren ended the period.

Dryden's counterpart, Gerry Cheevers handled only 16 shots in the Boston net to run his personal unbeaten streak to 21 games. He was beaten by Guy Lapointe in the second period and Larry Pleau in the third, only 69 seconds after Cashman had given Boston the lead for the first time.

The tie extended Boston's unbeaten home streak to 22 games, only six off the record set by the 1943-44 Canadiens.

RANGERS GAIN

Bruins, first in the East Division with 87 points, dropped a point to the charging New York Rangers, who downed the Kings, 4-2, Sunday at Madison Square Garden. It was the fourth straight game without a loss for the Rangers, who trail the Bruins by eight points and lead third-place Montreal by six.

Rod Gilbert, who scored on the first shot of the game for New York, and later added an assist on Jean Ratelle's wrap-up goal, increased his season's points total to 79, a career high. He was the last member of the highest-scoring line in the league to reach a single season career point peak. His linemates, Ratelle and Vic Hadfield had established personal point highs earlier.

MARTIN TIES RECORD

In other Sunday action, rookie Rick Martin scored his 38th goal, tying the NHL mark set by teammate Gil Perreault last season, when Buffalo Sabres and Philadelphia fought to a 4-4 deadlock; Chicago Black Hawks scored two third-period goals to down visiting Toronto Maple Leafs, 3-1, and Duane Rupp and goals each to lead the Penjean Pronovost scored two feree John Ashley over an guins to a 6-4 decision over the Vancouver Canucks in Pittsburgh.

In Buffalo, the 20-year-old Martin had two third-period breakaways foiled by rookie netminder Don McLeod, who replaced Doug Favell after the latter had argued with referee John Ashley over an alleged crease infraction. Ashley ruled that a Buffalo player had been pushed into the crease during the play on which Jim Lorentz scored the 3-3 goal for the Sabres. Favell continued the argument and was dealt a 10-minute misconduct and game misconduct in rapid succession.

In Chicago, Cliff Koroll and Chico Maki scored third-period goals to move Chicago 11 points ahead of the second-place Minnesota North Stars in the West Division with a 3-1 decision. Toronto rookie Rick Kehoe opened the scoring in the first period.

At Pittsburgh, Vancouver spotted the Penguins a 4-1 lead then battled back to tie the score early in the third period. Pronovist scored what proved to be the winner at 9:03 and Rupp, called up from Hershey of the American Hockey League recently, scored his second goal of the game into an empty Vancouver net with five seconds remaining.

Wayne Maki, Bobby Schmautz, Wayne Connelly and Ron Ward, with his first NHL goal, scored for the Canucks, who dropped to the East Division basement, one point behind Buffalo.

★ ★ ★

EASTERN DIVISION	W	L	T	F	A	Pt
Boston	39	8	9	228	123	87
New York	35	11	9	238	128	79
Montreal	31	13	11	211	147	73
Detroit	24	23	9	181	176	57
Toronto	23	24	11	147	159	57
Buffalo	11	32	14	151	214	36
Vancouver	15	34	5	136	191	35
WESTERN DIVISION						
Chicago	37	13	6	187	113	80
Minnesota	30	18	9	153	128	69
California	18	28	11	155	210	47
St. Louis	19	30	8	156	188	46
Philadelphia	17	28	20	135	172	44
Pittsburgh	16	31	9	139	185	41
Los Angeles	15	37	7	145	228	37

Next games: Tonight—New York at Vancouver, California at Boston, Chicago at St. Louis.

The Original Knight
SOLUNAR TABLES
When To Fish Or Hunt

According to the Solunar Tables calculated for this area, the best times for hunting and fishing today and tomorrow will be as follows (Times shown are Pacific Standard Time):

TODAY			
A.M.		P.M.	
Minor	Major	Minor	Major
4:45	11:20	5:15	11:45
TOMORROW			
5:30		6:00	12:10

Major solunar periods, lasting 1½ to 2 hours, dark type.
Minor periods, shorter in duration, light type.

MONTREAL 2, BOSTON 2

FIRST PERIOD

No scoring.
Penalty — Lafleur (M) 15:45.

SECOND PERIOD

1. Montreal, Lapointe (7) (Richard) 2:01.
2. Boston, Cashman (15) (Esposito, Bucyk) 16:03.

Penalties — D. Smith (B) 10:28, F. Mahovlich (M) 10:56, Lapointe (M) 14:00.

THIRD PERIOD

3. Boston, Cashman (16) (Walton, Green) 3:13.
4. Montreal, Pleau (5) (Cournoyer, Lemaire) 4:22.

Penalties — Cashman (B) 7:19, Savard (M) 8:45.

Stops:

Dryden (M)	17	13	9—39
Cheevers (B)	7	3	6—16

Attendance: 14,955.

PHILADELPHIA 4, BUFFALO 4

FIRST PERIOD

1. Philadelphia, Polvin (3) (Clarke), 1:38.
2. Buffalo, Martin (38) 2:44.
3. Buffalo, Evans (6) (Shack, Meehan) 6:25.
4. Philadelphia, Joyal (14) (Polvin, Lonsberry) 15:06.

Penalties — Hamilton (B) 1:31, Dornhoefer (P) 2:21, Van Impe (P) 4:09, Joyal (P) 8:45, Evans (B) 12:06, Jim Watson (B) 13:33, Hamilton (B) 13:58, Ashbee (P) 19:53.

SECOND PERIOD

5. Philadelphia, Nolet (17) (Clarke, Dornhoefer) 17:18.
6. Buffalo, Lorentz (6) (Martin) 19:05.

Penalties — Parizeau (P) 2:04, Ashbee (P) 6:50, Dornhoefer (P) 17:57, Favell (P) (misconduct and game misconduct) 19:05.

THIRD PERIOD

7. Buffalo, Hamilton (2) (Perreault, Byers) 1:26.
8. Philadelphia, Clarke (18) (Kelly, Dornhoefer) 11:28.

Penalties — Van Impe (P) 3:27, Perreault (B) 4:58.

Stops:

Favell, McLeod (P)	7	15	8—30
Crozier (B)	10	9	11—30

Attendance: 15,360.

LOS ANGELES 2, NEW YORK 4

FIRST PERIOD

1. New York, Gilbert (36) (Ratelle, Hadfield) 2:55.
2. New York, Irvine (12) (Carr, Selling) 6:19.
3. New York, Carr (11) (MacGregor, Irvine) 7:17.

Penalties — Widing (LA) 4:00, Park (NY) 18:00.

SECOND PERIOD

4. Los Angeles, Lemieux (12) (Bernier, Curtis) 12:23.
5. Los Angeles, Goring (12) (penalty shot) 17:28.

Penalties — Widing (LA) 1:37, Tkaczuk (NY) 5:35, Sather (NY) 7:07, Lesuk (LA) 7:07, Fairbairn (NY), Bernier (LA) (double minor) 18:11.

THIRD PERIOD

6. New York, Ratelle (36) (Gilbert, Hadfield) 12:58.

Penalties — None.

Stops:

Edwards (LA)	8	10	14—32
Villemure (NY)	6	14	8—28

Attendance: 17,250.

VANCOUVER 4, PITTSBURGH 6

FIRST PERIOD

1. Pittsburgh, Rupp (1) (Apos, Polis) 2:58.
2. Vancouver, Ward (1) (Schmautz) 4:58.
3. Pittsburgh, Pronovost (16) (Horton) 7:08.
4. Pittsburgh, Fonteyne (2) (Robert, Burrows) 19:08.

Penalties — Polis (P) 8:14, Horton (P) 15:40.

SECOND PERIOD

5. Pittsburgh, Polis (21) (Rupp, Apps)4:03.
6. Vancouver, Maki (17) (Kurtenbach, Connelly) 8:31.
7. Vancouver, Schmautz (5) (Lemieux) 9:56.

Penalties — Tallon (V) 5:25, Rupp (P) 11:56.

THIRD PERIOD

8. Vancouver, Connelly (17) (Kurtenbach) 7:15
9. Pittsburgh, Pronovost (17) (Apps, Rupp) 9:03.
10. Pittsburgh, Rupp (2) 19:55.

Penalties — Burrows (P), Taylor (V) (minors and majors) 3:35, Cardwell (P), Harbaruk (P), Schmautz (V) (majors), Popiel (V) (minor, major and game misconduct) 4:08, Palement (V), Rupp (P) 6:32, Watson (P) 13:10.

Stops:

Gardner (V)	11	6	6—23
Binkley (P)	8	4	7—19

Attendance: 6,806.

TORONTO 1, CHICAGO 3

FIRST PERIOD

1. Toronto, Kehoe (7) (McKenny, Sittler) 6:17.

Penalties — Ley (T) 6:35, Korab (C) 9:42.

SECOND PERIOD

2. Chicago, Pappin (17) (Angotti) 15:55.

Penalties — Chicago (bench penalty served by Koroll) 8:51, Korab (C) 13:57, Glennie (T) 16:29.

THIRD PERIOD

3. Chicago, Koroll (16) (Mikita, D. Hull) 8:51.
4. Chicago, Maki (13) R. Hull, Maggs) 16:30.

Penalty—Selwood (T) 8:21.

Stops:

Parent (T)	6	7	8	—21
Esposito (C)	13	9	10	—32

Attendance: 17,000.

Stockers Blast Paintmen

	P	W	L	T	F	A	Pts
Stockers	17	16	1	0	90	31	32
Ingrahams	17	9	8	0	68	58	18
CFB Blues	17	5	10	2	51	77	12
Emp. Paints	17	2	13	2	40	78	6

Powerful Stockers North Americans continued their domination of the Stuffy McGinnis Hockey League at Memorial Arena Monday night, blasting Empress Paint, 7-3, for their 16th win in 17 starts.

Stockers with goals from Don Presley (2), Norm Ellemo, Dennis Gerrill, Gerry Caldwell, Ron Winkler and Jim Horseman, grabbed a 7-0 lead after two periods. The third period belonged to Empress Paint with Wayne McGrath, John Vassos and Lew Bartlett scoring.

Second place Ingraham Buckaroos also won, 7-3, over CFB Blues in a later game.

Gord Strongman scored twice for the Buckaroos, who led 3-1 after the first period and 5-2 at the end of two. The other goals were scored by Tom Allen, Don McLeod, Ken Walz and Dale Barber.

Fred Compton scored the Blues' first-period goal and Bill Dustin and Dino Donofrio got second-period goals.

Hotel Douglas Faces Biggest Test Tonight

	P	W	L	F	A	Pts.
Hotel Douglas	23	16	7	1984	1597	32
Price & Smith	23	15	8	1639	1655	32
Independents	23	15	8	1695	1654	30
Metropolitans	23	6	17	1585	1755	12
Rest. Serv.	24	6	18	1727	1969	12

Hotel Douglas downed Metropolitans, 80-65, at Colquitz Junior High School Monday night but they need to win against Price and Smith tonight to be assured of the Victoria Senior "B" Men's Basketball League title.

The win over Metropolitans, sparked by a 26-point performance by Mike Taaffe, cracked a three-way tie for first place but a win for Price and Smith, plus a victory for Independents over Metropolitans would again create a tie by the top three when the league schedule ends tonight. Places would then be decided by scoring during the season.

Metropolitans trailed, 28-42, at half time but put in a strong second-half effort. Dave Mulcahy scored 13 of his 24 points in the second half and Jim Duddridge scored 22 points, 13 of them after the interval.

The playoffs are expected to start next week.

HOTEL DOUGLAS (80) — Mike Taaffe 26, Corky Jossul 8, Dave Wirtanen 8, Bruce Vallor 4, John Lauvaas 5, Bill Carlson 13, Tom Hatcher 10, John McKeachie 6.

METROPOLITANS (65) — Marc Laverty 4, Mike Mitchell, Ian Lewis, Jack Robinson, Jim MacKay 8, Duff McCaghey 7, Dave Mulcahy 24, Jim Duddridge 22.

VICTORIA COUGARS
W.C.H.L. HOCKEY
Memorial Arena
Wed., Feb. 16th
8 p.m.
COUGARS
vs.
VANCOUVER
— ALL SEATS RESERVED —
Adults: 2.50, 2.00
Students, O.A.P.: 1.75, 1.25
Children: 1.25, 1.00
Tickets also at Price and Smith

Sport Today

BASKETBALL

7 p.m. — Victoria Senior "B" Men's Basketball League, Hotel Douglas vs. Price and smith, Highrock Junior High School.

7:30 p.m. — Victoria Senior High School Boys' League, Oak Bay at Reynolds.

8 p.m. — Victoria Senior High School Boys' League, Belmont at Mt. Douglas.

8:30 p.m. — Victoria Senior "B" Men's League, Independents vs. Metropolitans, Highrock Junior High School.

Hornets Top Vic High XV

	P	W	L	T	F	A	Pts.
Claremont	7	7	0	0	253	25	14
Oak Bay	8	7	1	0	226	31	14
Mt Douglas	9	6	3	0	63	140	12
Mount View	9	3	5	1	42	140	7
Victoria	9	3	6	0	70	114	6
Reynolds	8	2	6	0	55	150	4
Esquimalt	8	0	7	1	39	148	1

Vic high Tyees, long a powerful force in the Victoria Senior High Schools' Rugby League, may not even make the playoffs this season.

The Tyees tied Claremont Spartans for the league championship last season and bowed out to them in a thrilling Howard Russell Cup final.

But this season Vic High has been struggling from the start and on Monday they slipped to fifth place when blanked, 11-0, by Mount View Hornets at Mount View.

Hornets took a 7-0 lead at half time on a try by Mark Triplett and a penalty goal by Wayne Messer. Triplett rounded out the scoring with another try late in the game.

Mt. Douglas edged to within two points of co-leaders, Claremont and Oak Bay, without booting a ball when Esquimalt defaulted.

Maplettes Lose—But Win

Victoria Maplettes, continuing their season-long habit of losing Sunday games after winning the previous night, still managed to come out ahead, 92-88, in the two-game, total-point Inter-City Senior "A" Women's Basketball League semi-finals against Vancouver Eldorados.

Maplettes, the defending Canadian champions, took a 12-point lead into Sunday's game at Central Junior High but saw the lead shrink to seven points at the half and disappear completely in the third quarter.

Eldorados won the game, 46-38, but never led the series although they tied the aggregate score late in the final quarter.

Forward Barb Tribe then stepped in to lead Maplettes to victory when she sank a foul shot to put Victoria ahead, 87-86, late in the game and followed up by stealing the ball and scoring what proved to be the winning points on a layup. Miss Tribe, who led Victoria with 11 points also counted 10 points in Saturday's 54-42 win.

Maplettes now meet league-champion University of British Columbia Thunderettes in a best-of-three series for the playoff crown and a spot in the provincial final. The series starts on Saturday at Oak Bay High School and winds up in Vancouver the following weekend.

ELDORADOS (46) — Arlene Wallwin 10, Cheryl MacIntosh 2, Liz Silcott 5, Ann Dean 2, Helen Brottvick, Loretta Young 4, Laurie Watson 2, Carole Wilson 5, Janice Robinson 10, Louise Volpatti 6, Heather Milton.

MAPLETTES (38) — Cecilia Van Schaik, Annie Van Schaik 1, Angie Radnaovich 9, Julie De Melt, Diana Brozuk 2, Pam Hoot, Barb Tribe 11, Laurie Sawden 9, Marcia McIntyre 6, Joanne Chalmers.

Curling Playdowns

Smale Repeats

Defending-champion Kevin Smale of Prince George has reached the B.C. men's curling final for the third time in four years.

He repeated as B.C. Curling Association champion over the weekend by defeating Ed Gee of Nelson, 8-6, in an extra-end game. Smale (Pat Carr, Tom Munro, Jack Hockey) missed victory on the 12th end by rolling out on a last-rock takeout but used last rock to good advantage on the extra end by chipping out shot rock and staying to count two.

Smale takes on the Pacific Coast Curling Association champion in a best-of-three playoff, in Vancouver starting Feb. 21, for the right to represent B.C. in the Canadian final in St. John's next month. The PCCA final is scheduled this weekend starting Friday night.

And there was considerable playoff curling action elsewhere in Western Canada over the weekend

● Hec Gervais of Edmonton won his ninth northern Alberta title by defeating Floyd Gerhart, also of Edmonton, 11-6, after being a 1-4 trailer starting the sixth end. Gervais (Bill Mitchell, Wayne Saboe, Bill Tainsh), Mel Watchorn of Fairview and Roy Talbot of Red Deer will meet this weekend in Edmonton for the Alberta championship. Watchorn and Talbot are Peace River and southern Alberta winners, respectively.

● Defending-champion Bob Pickering of Avonlea and Sam Richardson of Regina qualified to represent the south in the Saskatchewan final at Melfort on Friday and Saturday. Pickering, who has won the provincial title five times, the last four in a row, with his lineup of Garnet Campbell, Jack Keyes and Gary Ford, made it out of "B" side with an impressive 14-3 rout of Ron Vermeulen of Ceylon. Richardson (Aden Hubick, Glen Hall, Bill Boyle) bested Vermeulen, 7-5, in the "A" final.

● Doug Wyatt, Canadian firefighters champion, and Bruce Schell, both of Saskatoon, won the northern berths in the Saskatchewan final. Schell downed Wyatt, 9-8, in the "A" side final and Wyatt came back to defeat Al Coulter of Plenty and Russ Lindberg of Bradwell in the "B" side.

● Slim Otterson of Calgary, who calls the shots for former hockey star Dunc Grant, Shirtley Salt and Fred Blight, put on an impressive display to win the Alberta senior men's title. Otterson's rink needed only 26 ends to sweep through the four-rink, double-knockout playoff in four straight games. Outgunned were George Dorby of Viking, Ralph Argue of Hay River and George Bonner of Dawson Creek.

Mainland Rink Gains B.C. Final

New Westminster-veteran Trev Fisher will represent the Pacific Coast Curling Association in the provincial mixed-rinks curling final in Trail next weekend.

Getting fine support from his lineup of former-Victoria Gail Wren, Brian Bettesworth and Lois Fisher (wife), Fisher took the short road in the eight-rink double-knockout playoff at the Victoria Curling Club.

They won five straight games, climaxing their unbeaten run on Sunday morning by scoring a 9-5 victory over Keith Dagg of the host club in the final of "B" event.

Fisher bested Don Matheson of the Victoria Curling Club, Dagg and Leo Hebert of Vancouver in winning the "A" side. He then took out Harold Karst of Nanaimo in the "B" event before besting Dagg a second time.

Two three counts, the second on the eighth end, were too much for Dagg in the Sunday game. The Victorians were 3-1 leaders when Fisher came up with a three on the fourth end and it was 5-5 when the second three came up. That one was set up by two missed takeouts and Dagg couldn' change things around as Fisher matched him by hitting and staying twice.

Dagg had something started on the ninth end when Fisher got a long roll behind cover and ended up with a steal of one and a four-rock lead for the home end.

Fisher	010 301 031	x—9
Dagg	102 010 100	x—5

Defending Champ Repeats in Spiel

Flora Martin of the Victoria Curling Club repeated as bonspiel champion Sunday when she edged out Phyl Bird of Esquimalt in the final of the "A" event in the 10th annual Valentine Bonspiel at Esquimalt Sports Centre.

Mrs. Martin, whose lineup included Edna Messum, Elsie Humphrey and Ruby Niemeyer got a stiff argument from Mrs. Bird but finally prevailed, 7-6.

Esquimalt and Victoria CC rinks divided the honors with Laurel Eby giving the VCC a second victory by defeating Doreen Doherty of Esquimalt in the "C" final while rinks skipped by Rae Martin and Karen Brame won the "B" and "D" events, respectively.

ESQUIMALT EVENT

1. Flora Martin, Edna Messum, Elsie Humphrey, Ruby Niemeyer (VCC).
2. Phyl Bird, Dorothy DeGirolamo, Pat Clement, Marie Thyne (Esq).
3. Joyce Perry, Joan Farnham, Audrey Webb, Leona Peterson (Play).
4. Verle McKeown, Donna Lewis, Shirley Gray, Wilma Fenwick (Esq).

CORBY EVENT

1. Rae Martin, Anne Whitten, Brenda Irwin, Faye Walker (Esq).
2. Shirley Burley, Helen Austin, Elsie Thera, Jean Bouchard (VCC).
3. Dorothy McColl, Ida McNamara, Barb Wolfe, Mary Lacon (Van).
4. Joan Fitzsimmons, Jessie Kinneard, June Boyd, Doris Oliver (Play).

TUDOR HOUSE EVENT

1. Laurel Eby, Joy Parsons, Doreen Baker, Alma Dallin (VCC).
2. Doreen Doherty, Joan Williams, Tina Mann, Shirley Sioberg (Esq).
3. B. McCallum, Marg Ubakata, Marg Stubbs, J. Campbell (Play).
4. Ida Paterson, Muriel Lowry (skip), Maxine Stovell, Jackie Churchill (Esq).

GOLDSTREAM EVENT

1. Karen Brame, Ellen Mould, Doreen Prudin, Jane Kelly (Esq).
2. Elisa McLean, Helen McIntosh, Sheila Sinclair, Barb Danbrook (Esq).
3. Arlene Richards, Arlene Nelms, Sandy Booth, Mary-Ann Wilson (Esq).
4. Pat McConnell, Diane Caldwell, Pat Lund, Joan McCloskey (Van).

Rough Rider Centre Hurt

OTTAWA (CP) — Doug Specht, veteran Ottawa Rough Rider centre, was reported in satisfactory condition in hospital Monday, but injuries he sustained in a car accident last week could end his football career. Specht, 29, suffered a cracked neck vertebra in a two-car collision Friday night.

Gervais

Short Achilles Games Track Draws Ire of U.S. Sprinter

VANCOUVER (CP) — Penny Werthner of Ottawa was overjoyed and Lee Evans of Los Angeles was angry at the Achilles Indoor Games.

Miss Werthner beat a strong field to set a new world record of 2:45.9 in the 1000 metres. Evans thought he had won the men's 500 metres in record time only to be disappointed.

Evans, who has been pursuing the world record held jointly by Martin McGrady and Mal Whitfield of the United States, thought he had clipped more than four seconds off the 62.9-second mark with a clocking of less than 59 seconds Saturday. However, meet officials had made an incorrect measurement of the track and Evans ran only 470 metres.

"What are you people trying to do to me?" he asked a meet official.

"I'm not going to run another race, that's for sure," said Evans, who was obviously keyed up for the event and warmed up for more than two hours.

A highlight event was the women's pentathlon, with Karen Mack of West Germany edging Debbie Van Kiekebelt, gold-medal winner in the competition at the Pan-Am Games in Cali, Colombia.

Miss Mack took a victory in the final event, the 200 metres, for the win. She finished with 4296 points to Miss Van Kiekebelt's 4257.

The gruelling test is usually held over two days, but was compressed into the four-hour Achilles meet after Miss Mack challenged the Toronto girl and Penny May of Victoria. Miss May withdrew after winning the shot put and placing second in the 50-metre hurdles.

Miss Van Kiekebelt set a native record of 19 feet 8⅝ inches in the long jump event in the pentathlon, finishing second to Martha Watson of Los Angeles, who leaped 20 feet one inch.

In the women's high jump, Brenda Staffanson of Nanaimo was first with five feet, 8¼ inches. Miss Mack was second with the same height, but had more misses. Miss Van Kiekebelt was third with five feet 6¼ inches.

Joyce Sadowick of Vancouver, first in the women's 300 metres in 40.3 seconds, was followed closely home by two former Vancouver Island girls now at the University of British Columbia. Gail Turney, formerly of Duncan, was second and former Victorian Bev Cox was third.

Rick Cuttell of Vancouver tied the Canadian native record of seven feet, 1¼ inches in the men's high jump in finishing third behind two Oregon State University jumpers. Dick Radetich was first and Tom Woods second. Both also jumped seven feet, 1¼ inches with the first three places being decided by the number of misses.

Glenda Reiser of Ottawa set a new native record in finishing second to veteran Doris Brown of Seattle in the mile in a time of 4:55.2. The former record of 4:58.3 was set by Roberta Picco of Toronto in 1966. Miss Brown, who holds the world indoor record at 4:40.4, finished in 4:46.0.

City student Brad Yakubowich, named outstanding high school athlete of the meet, placed first in the 50-metre sprint, third in the 400 metres and anchored the Mt. Douglas relay team to victory in the 4 x 400 metre relay.

Other Mt. Doug students Jim Thorne and Cathy Sapsford placed first in the 3000 metres and 400 metres respectively while Oak Bay's Rich Kirkham placed second to Thorne in the 3000 metres.

Rosburg Outlasts Youthful Flock

PALM SPRINGS, Calif. (AP) — Bob Rosburg, a balding, punchy 45-year-old veteran, fought off a flock of youthful challengers with a final round 67 Sunday and won the $29,000 first prize in the Bob Hope Desert Golf Classic.

Rosburg posted a 90-hole total of 344, 16 under par in this five-day marathon as he scored his first victory since taking the Bing Crosby National Pro-Am in 1961.

He won by a single strike over Lanny Wadkins, a 22-year-old rookie who matched his five-under-par 67 in the bright, warm sunshine that bathed the 6,500-yard Indian Wells Country Club course.

DISAPPOINTED

Johnny Miller, a bitterly disappointed 24-year-old, was tied for third with his close friend, Jerry Heard, also 24, Miller three-putted three of the last four greens after he had taken a brief lead.

Miller finished with a 67 and Heard, who led by two strokes when the day's play started, had a 72 including a triple bogey, seven on the second hole where he hit his tee shot out of bounds with the ball glancing off two trees and coming to rest in a swimming pool. They had 346 totals.

OUT OF BOUNDS

Arnold Palmer, the defending champion and four-time winner of this event, was in the thick of the race in the early going, bolting into contention with three consecutive birdies starting on the fifth hole.

But he failed to birdie the par-five eighth hole and then, on the ninth, hit his tee shot out of bounds. He took a two-over-par six on that hole and was out of it. Palmer finished with a 69 for 248, one stroke back of Bob Murphy, who had a 66-347.

Jack Nicklaus had a 68-351 and Lee Trevino closed with a 66-354, well back in the field. George Knutson of Toronto had a 70 for 354 and won $1,607.

"I just missed some putts when I had to make them," the skinny, blond Miller said. "If I'd just played medium after the 14th, I'd have had a 64 and won it."

"I went 90 holes without three-putting a green, which around here is wonderful — I'm sure that won me the tournament. I thought I could get by 90 holes without hitting a ball out of bounds, and I did," said Rosburg.

Rosburg sank five birdie putts ranging from five to 25 feet in his final round.

Rosburg	$29,000	66-69-72-70-67—344
Wadkins	$16,530	70-69-70-69-67—345
Heard	$8,555	66-70-69-70-71—346
Miller	$8,555	71-67-70-71-67—346
Murphy	$5,945	70-71-71-69-66—347
Palmer	$5,220	69-68-76-66-69—348
Casper	$4,278	71-68-70-73-67—349
Jones	$4,278	74-70-70-69-66—349
Beman	$4,278	72-65-72-75-65—349
Hinson	$3,190	70-73-68-71-70—351
Nicklaus	$3,190	66-72-74-67-68—351
Nichols	$3,190	73-74-70-68-66—351
Zarley	$3,190	71-72-74-69-65—351
Reasor	$2,538	72-72-70-67-71—352
Allin	$2,538	73-69-72-69-69—352
Brewer	$2,175	72-68-72-71-70—353
Rodgers	$2,175	71-75-67-75-65—353
Aaron	$2,175	70-69-73-71-71—353
Curl	$1,607	70-71-71-70-72—354
Knudson	$1,607	69-69-73-73-70—354
Herbert	$1,607	73-66-70-74-71—354
Shaw	$1,607	72-70-69-73-70—354
Trevino	$1,607	76-71-73-68-66—354

Gallaugher Tops At Racquet Club

Bob Gallaugher of Playland, skipping a rink consisting of Barry Harvey, Ken Wark and Jerry deGoesbriand, won the "A" event Sunday at the third annual Racquet Club men's curling bonspiel.

Gerry Martin of North Vancouver, whose rink took the place of Bernie Sparkes' foursome, was the only non-Victoria entry to win an event. The North Vancouver quartet won the "B" event in the five-day event which drew 72 entries.

Bert Booth, skipping a Victoria Curling Club rink entered by Norm Bondeson, and Wayne Winkler of VCC, who had fellow B.C. Seniors representative O. J. Powell as vice-skip, won the "C" and "D" events respectively.

Entries at Santa Anita

ARCADIA, Calif. — Entries for today's thoroughbred racing at Santa Anita:

FIRST RACE — $5,000, claiming, four-year-olds and up, six furlongs:

Julies Papa	119
Aseel	117
Jazz Boy	113
Hermosa Rulla	111
Jetillion	111
x-Candaron	108
Big Chance	116
Fancy Attire	113
Luckie Barb	120
King Rogers	114
Hi Ho Dash	117
x-Roy of Tudor	115
Less Practical	116
x-Irene Rey	104
Prince Wingo	119
Major Reason	114

SECOND RACE — $6,000, claiming, three-year-olds, fillies, six furlongs:

Kings Folly	115
Flossie Betty	114
Blupe	115
Tiara	115
Windsors Policy	115
La Manzna	112
Windsor Clare	114
Renny	115
Call Her Fleet	114
Gathers No Moss	115
Swift Cat	115
Kalaqueen	115
Personally Yours	117
Shes a Witch	115
x-Truly Will	110
Carousel Song	115

THIRD RACE — $4,500, claiming, three-year-old, mares, six and one half furlong:

Atomic Blow	118
Festive Hostess	113
x-Zesty Roman	113
Ramblers Echo	113
x-Aunt Kit	108
Poppa Duck	118
Related	113
Blenheim King	118
Aglo Felef	118
Bellsville	118
Truckers Mine	113
Pensacolaprince	118
Talking Joey	118
Keepeeff	113
Atomic Jay	113

FOURTH RACE — $7,000, maidens, four-year-olds and up, one and one sixteenth mile:

Classic Knight	118
Flyingredchief	118
Arvs Boy	118
Monty J.	118
Prompter	118
Bill of Fare	118
King O The Road	118
Hi Artic	118
Divisive	118
Publication	118
King of Egypt	118
Surely Pray	118

FIFTH RACE — $7,500, allowance, four-year-olds and up, six and one half furlongs:

Traditionalist	120
Kacinto	120
Pink Dust	120
a-Glamor Kid	117
The Chairman	117
x-Jedkahn	109
Fench Jay	112
b-With Evidence	117
b-Baytree	117
Nice Blend	120
Hunting Moon	114
a-Contango	117
a-Entry	
b-Entry	

SIXTH RACE — $8,400 allowance, three-year-olds, fillies, one and one-sixteenth miles:

Smokey Rae	115
Pleasant Flight	115
a-Promising	115
Bosuns Gem	115
a-Grasping	115
Pallisima	115
b-Homespun	115
Sleek and Sassy	115
b-Chain	115
Miss Galado	115
Victorian Battler	118
a-entry.	
b-entry.	

SEVENTH RACE — $12,000 allowance, four-year-olds and up, fillies and mares, six and one-half furlongs, turf:

Dumptys Lady	118
Roman Consort	118
Old Gypsy	115
Happening	120
Pias Princess	119
Singing Shell	113
Mia Mood	119
Bold Jil	116
Emmamia	118
Actual	117
Market Again	117
Pagan Song	116
Shelf Talker	115
a-Generous Portion	112
a-A Lotta Laughs	117
a-entry.	

EIGHTH RACE — $25,000 added El Encino Claiming Stakes, four-year-olds and up, one and one-sixteenth miles:

a-Aisle C.	113
b-Thorn	113
Arctarus	116
Indulto	114
b-Enoc-A-Nee	114
Far to Reach	122
Housecommittee	121
Fair Test	118
Efa	117
Sitka D.	114
Never Confuse	117
a-Wildcat Hills	114
b-Brabant II	117
Delaware Chief	122
b-Kibitzer	118
a-entry	
b-entry	

NINTY RACE — $8,500 claiming, four-year-olds and up, one and one-sixteenth miles:

Luckiest of All	116
x-Right Command	111
Arthurian Legend	116
Faults Doinit	116
Applicability	119
Brown Giant	117
Rist Salute	117
Corner Pocket	113
Drink to Me	117
Jeffrey Lewis	116
x-acc. listed to post.	

SELECTIONS

1. Aseel, Julies Papa, Big Chance.
2. Tiara, Swift Cat, Flossie Betty.
3. Blenheim King, Aglo Fleet, Poppa Duck.
4. Bill of Fare, Classic Knight, King O The Road.
5. Pink Dust, Traditionalist, French Jay.
6. Promising, Pleasant Flight, Victorian Battler.
7. Pias Princess, Mia Mood, Pagan Song.
8. Far to Reach, House Committee, Delaware Chief.
9. Arthurian Legend, Luckiest of All, Applicability.

One Best: Pink Dust.

Laver Pads Tennis Lead

PHILADELPHIA (AP) — Rod Laver gained a small measure of revenge Sunday as he defeated fellow Australian Ken Rosewall 4-6, 6-2, 6-2, 6-2 to win his second straight world championship tournament and boost his over-all lead in the pro court tour.

The 38-year-old Laver set a record for tennis money winnings last year of $290,091 but still lost the World Cup title to Rosewall in Dallas in November.

BIG-O TIRE STORES
$8.88 SALE
KELLY-SPRINGFIELD TIRES
BUY 1st TIRE AT REGULAR PRICE, GET 2nd TIRE FOR $0.88
4-PLY NYLON
BIAS BELTED (2-Ply Polyester, 2-Ply Fibreglas)
520 x 13 to 885 x 15
Small Truck Tires
670 x 15 to 750 x 16
Lug or Highway Rib
751-B CLOVERDALE
½ Block East of Douglas
385-6031

You're miles and dollars ahead with
Firestone Riding System Service
CLIP
and cut your car care costs
BATTERY RE-CHARGE 69¢
69¢ BRAKE ADJUSTMENT
FRONT WHEEL OUTER BEARING RE-PACK 69¢
WINDSHIELD WASHER ANTI-FREEZE 88¢ Gallon
Installed in your car
Now at these Firestone Stores
2882 DOUGLAS ST.
AT GARBALLY RD., NEAR BURNSIDE
Also Nanaimo and Courtenay

NEW '72 DODGE DART
FULL PRICE $2998
2-Door Coupe
Over 60 Darts
NOW IN STOCK TO CHOOSE FROM
Dodge CHRYSLER SALES/SERVICE
"Victoria's Most Trusted Name"
NATIONAL CHRYSLER DODGE
Both sides of 800 Block YATES ST. • 384-8174

Have to manoeuver to Vancouver? Count on us.

TILDEN
PACIFIC WESTERN AIRLINES
We've got a neat move to waltz you through your next business trip in fine style. Fly wherever you're going on a relaxing, high above the wind and rain PWA flight. You'll save lots of time, and won't be thoroughly exhausted from battling the elements all the way. And the price of your ticket includes a healthy 15% discount on the cost of renting a new Tilden Chevrolet or other fine car when you get to your destination.
Start your next trip off on the right foot . . . do the "Count on Us" two-step.

Flight Delays Increase

Air Technicians Spurn Settlement

By THE CANADIAN PRESS

Airport electrical technicians rejected Monday, by an overwhelming margin, a proposal that would have ended their 10-day strike in support of contract demands.

A spokesman for Local 2228 of the International Brotherhood of Electrical Workers said the 2,200 members voted 72.4 per cent against the proposal by mediator Gordon Simmons, a Queen's University professor.

The union was not releasing actual voting figures and Bill Andreeff of Edmonton, local president, said he did not know when mediation might resume.

"We'll have to talk with the public service staff relations board tomorrow and see what arrangements can be made. But one thing is sure, the boys are still on strike."

At Vancouver, Air Canada and CP Air experienced major delays.

Air Canada cancelled two Vancouver to Toronto flights and two flights from the east were late arriving at Vancouver International Airport due to complications of the strike. CP Air reported late departures and delays of two hours or more from the east.

Simmons said in Kingston he already had made up his mind about a resumption of mediation, but would go no further until discussing it with the board.

A spokesman for treasury board, government employers of the technicians, said:

"We are prepared immediately to continue the talks. We would like to see a collective agreement signed, despite the rejection."

A union spokesman said there was no question about the rejection.

"The professor gave nothing to the three lower classes, the EL-1, EL-2 and EL-3 workers. He gave the EL-4s 1.7 cents an hour over 28 months—that's about one-half of one percent over the conciliation board recomandation.

He gave most of the increases to the higher categories.

"But the EL-4s are the working classification — there are over 800 of them — and they got practically nothing.

"So they rejected the idea."

The workers are seeking a 23.7 per cent increase over 24 months based on the EL-4 annual salary of $10,000. The conciliation board suggested 15.5 per cent over 28 months and Simmons's proposal averaged out at 16 per cent over 28 months.

And, while the strike continues and radar, navigational and communications equipment shows the effects of non-attention, airports in several areas were having increasing difficulty in keeping traffic flowing.

Some services were cancelled, delay was the rule at several points and bad weather was adding to the burden at still other airports.

NO MONEY
TILL APRIL
HONDA
NEXT RED LION
PEARSON

—CP

They came from all over the world

Her Annual Boost Is in the Cards

TORONTO (UPI) — Mrs. Meryl Dunsmore didn't get a Valentine's Day card from her secret admirer of 44 years standing Monday, but she "fully expects" it to arrive within the next two or three days.

Mrs. Dunsmore first received an unsigned Valentine's Day card in 1928, when she was a high school girl of 16.

Every year since, a card from this anonymous admirer has arrived — throughout the Great Depression, Second World War, Mrs. Dunsmore's two marriages, and her six changes of address.

To this Valentine's Day, she does not know who the card-sender is. The only clue she has is that he travels a lot.

"The cards come from all over the world," she says. "Hong Kong, New Zealand, Tokyo, Morocco, Norway, Germany, Barbados . . . you name it."

One year, when no card arrived, Mrs. Dunsmore thought her admirer's long-held torch was finally extinguished. But then, some days later, a card came from Paris saying: "Sorry, I was ill."

At one point she thought her admirer was a sailor because of his travelling, but recently cards have been coming from inland cities.

At 60, Mrs. Dunsmore now looks forward to the cards. "I hope he doesn't stop — it's kind of flattering."

Nina Couldn't Sing —Jury Too Small

NEW YORK (AP) — The beautiful, blonde Baroness Nina van Pallandt was unable to testify in the Clifford Irving case Monday because not enough grand jurors showed up to make a quorum.

The law says at least 16 of 22 must be present to hear testimony, but there were only 11 there when the Danish cabaret singer arrived at the federal courthouse to tell what she claims to know about author Irving and billionaire industrialist Howard Hughes. The grand jury is investigating Irving's autobiography" of Hughes.

Asked by reporters whether the publicity surrounding her romance with Irving had increased the singer's price for performing, manager John Marshall said: "You're damned right it has. I'd be a fool not to take advantage of it."

The 39-year-old Danish-born baroness, who is estranged from her Dutch husband, has said that Irving didn't leave her sight long enough to interview Hughes when she and Irving were together in Mexico.

The federal grand jury continued its investigation of possible mail fraud in the case as Time magazine published excerpts of Irving's book which the magazine said proved much of it was pirated.

Time, calling Irving "Con Man of the Year," said Irving had admitted the hoax to federal prosecutors in an effort to spare his wife from jail.

Irving's lawyer, Maurice Nessen, called the Time article "a gloating, prancing, distoring piece that is irresponsible in the extreme."

Woodward's Tax Case In Top Court

OTTAWA (CP) — The Supreme Court of Canada was asked Monday to decide if a $4.5-million bequest that department store magnate P. A. Woodward made to a charitable foundation he and his wife established in 1951 is liable to succession taxes.

Premier Bennett, in his capacity as B.C. finance minister, exercised his discretion under the province's Succession Duties Act and declared the foundation was not a charitable organization for taxation purposes. Taxes amounting to $1.7 millions were assessed.

Brian Holley
FIAT
Service—Parts—Sales
Wide Open Weekdays
8 a.m. to 8 p.m.

FIAT 128 SEDAN $2145
MR. FERRARI DRIVES A FIAT 128
3319 Douglas at Cloverdale
Phone 384-1161

Shell dealers present

Super Gifts!

Each three dollars worth of gasoline you buy at participating Shell Stations gets you a SUPER GIFT COUPON.

Save 'em up . . . and trade them in on beautiful houseware SUPER GIFTS.

Pictured above are the kind of items your Shell SUPER GIFT COUPONS will get you. Beautiful, useful household articles by quality manufacturers!

Ask your Shell dealer to show you his display of SUPER GIFTS. And then . . . take your pick. Using the SUPER GIFT COUPONS you got with your Shell gasoline purchases at his Station!

Get SUPER GIFTS . . . and good, clean mileage, too . . . from Shell dealers who display the SUPER GIFT sign.

SHELL

How to get some of your own back. From the Income Tax Department

Invest now in our "Present & Future" Registered Retirement Savings Plan. With the Government's approval you can make a substantial tax saving on your 1971 income tax and **you could win a snowmobile, a colour TV set or a $1000 Guaranteed Investment Certificate.**

Our Plan has many advantages over others now being offered. For example:

- we invest every dollar you contribute. Unlike many plans we charge no sales commission. You are not committed to any fixed future payments
- our flexible "Present & Future" Retirement Plan gives you a choice of the following three superior investment funds with a higher than average return on your investment: Equities, Guaranteed, & Fixed Income Funds

NOW, CHECK YOUR SALARY RANGE BELOW.

- **on a $25,000 earned income, tax savings exceed $1,100**
- **on $15,000 the tax savings are nearly $950**
- **on $7,500 you can save over $400**

Contest: There will be a winner in each of our 6 regions across Canada who will choose between an Evinrude Snowmobile, a 26" Westinghouse colour TV or a $1000 Guaranteed Investment Certificate. Eligible are all those who contribute to our Plan for the 1971 tax year. Winners to be announced to all participants. Selected contestants will be requested to first correctly answer a time-limited, skill-testing question before being declared a winner. Contest closes Feb. 29, 1972. Full details available at our nearest branch.

Come in and talk to us about your Retirement Savings Plan or send in the coupon for our "Present and Future" brochure.

I'd like to get some of my own back from the Income Tax Department and an opportunity to participate in your contest. Please send me your "Present & Future" Registered Retirement Savings booklet without obligation.

Name_____

Address_____

City_____ Province_____

Telephone Business/Residence_____

Deadline is February 29—do it now!

Canada Permanent Trust

1125 Douglas Street, Victoria, Carson J. Taylor, Manager Phone 386-1361

Who Calls Plays on Canada?

WASHINGTON (CP) — President Nixon and Treasury Secretary John Connally held an unusual private meeting in the Bahamas during the weekend amid rampant rumors about Connally's political future and talk of a cabinet split over United States trade relations, particularly with Canada.

Canada-U.S. relations were put under particular strain last Wednesday when Connally sent to U.S. congress legislation covering devaluation of the U.S. dollar. It included new trade concessions negotiated from Japan and the European Common Market, as part of the devaluation deal, but none from Canada—which Connally termed regrettable.

Subsequently there were published reports of the cabinet split. Canada's Trade Minister Jean-Luc Pepin, suggesting there may indeed be such a split, told reporters in Ottawa Connally was "obsessed" with the need for an annual balance of trade between Canada and the U.S. despite Nixon's assurances to Prime Minister Trudeau here Dec. 6 that the U.S. does not demand such a balance.

While it is known the state department is frequently left wringing its hands in anguish over Connally's heavy-handed manner in dealing with friendly nations, a number of government sources and observers discount the idea of a split.

They argue that Nixon runs a tight ship and he simply wouldn't permit it. When former interior secretary Walter Hickel's dispute with Nixon over the president's relations with the youth of the country became public, Hickel was promptly fired.

Saskatchewan Judge Annuls Grit's Win

SASKATOON (CP) — The election of Liberal Allan Guy in the June 23 Saskatchewan provincial election was overturned in Court of Queen's Bench Monday under the Controverted Elections Act.

The ruling by Judge A. H. Bence means another election will be called in the Athabasca constituency unless an unsuccessful appeal is launched by Guy.

The case was based on a claim that a number of persons uneligible to vote cast ballots in the election.

FOOD IS A BARGAIN!

LAZY MAPLE -- FULLY COOKED

HAMS

Whole or Shank Half

Lb. 69c

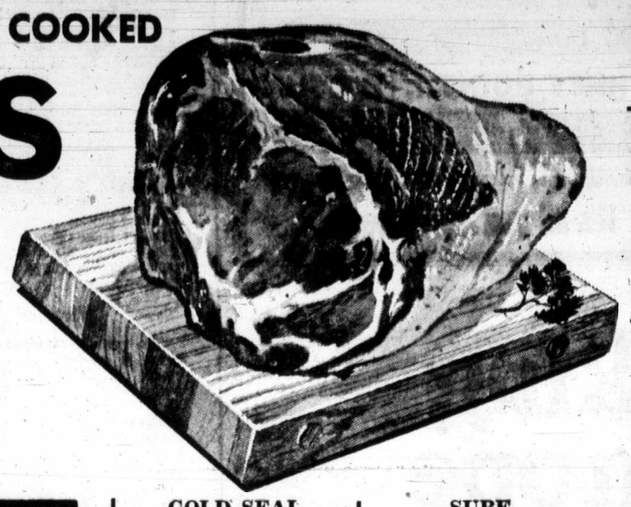

VALUE Check'd BEEF

CROSS RIB ROAST Can. Choice Can. Good lb. 99c

Boneless -- Easy To Carve BLADE ROAST ..... Lb. 99c

Rib or Tenderloin End LOIN PORK CHOPS ..... Lb. 89c

GROUND SHOULDER STEAKS ..... lb. 89c

CHICKEN LOAF Swift Premium ..... 1-lb. pkg. 79c

BREAKFAST STRIPS Swift Premium ..... 1-lb. pkg. 89c

BOLOGNA Swift Premium. By the Piece ..... lb. 45c

FREE DotWest FOOD CONSULTING SERVICE BOX 4900 VANCOUVER 1

MENUS & RECIPES • FAMILY USE • ENTERTAINING • LOW CALORIE • QUANTITY COOKING • QUESTIONS & TRICKS ON COOKING • SPICE CHARTS

KITCHEN TRICK
Slice bananas easily with a pastry blender!

KITCHEN TRICK
Drop frozen vegetables on the surface of stew or in soup during last few minutes of cooking time. Break apart gently with a fork.

KITCHEN TRICK
For a good tasting gravy or cream sauce, remember to simmer it for 20 minutes after mixing—the flour must be cooked for good eating.

KRAFT PEANUT BUTTER 18-oz. jar .. 59c

WEST INSTANT COFFEE 6-oz. 1.09

DUNCAN HINES CAKE MIXES 2 18-oz. pkgs. 89c

NESTLES MINI PUDDINGS 3 5-oz. cups 39c

JAVEX BLEACH 128-oz. 79c

LOWNEY'S BRIDGE MIX 12-oz. 49c

McCormicks SWEET BISCUITS 26-oz. pkg. 89c

DAIRYLAND COTTAGE CHEESE 16-oz. 35c

GOLD SEAL PINK SALMON 2 ½'s tin for 89c

HERSHEY INSTANT CHOCOLATE 2-lb. 89c

PEPSODENT TOOTHPASTE Family Size 99c

RUPERT FROZEN FISH CAKES 12-oz. 39c

CHINA LILY SOYA SAUCE 2 5-oz. 49c

SURF DETERGENT 2 lb. 49c

TANG ORANGE CRYSTALS 4 3½ oz. Pkgs. 79c

MAZOLA CORN OIL 32 oz. 99c

NABISCO SHREDDED WHEAT 2 15 oz. Pkgs. 89c

SWEET 'N SOUR SAUCE 10 oz. tin ... 33c

MALKIN'S BEANS WITH PORK 6 14-oz. tins 1.00

MALKIN'S B.C. FANCY PEACHES Freestone Halves 3 14-oz. tins 89c

HUSKY DOG FOOD 5 25½-oz. tins 1.00

AYLMERS TOMATO CATCHUP 15-oz. bottle ..... 2 for 69c

CARNATION EVAPORATED SKIM MILK 6 tall tins 1.00

SWAN LIQUID DETERGENT 24-oz. 49c

★ FEBRUARY IS FROZEN FOOD MONTH ★

FROZO—CANADA CHOICE STRAWBERRIES 20-oz. pkg. 59c

FISH and CHIPS Fraser Vale Cod ..... 20 oz. 55c

CORN on the COB Burn's 4's 49c

ORANGE JUICE Shore's Pure, 6-oz. tin ..... 5 tins 1.00

Fresh for Flavor

FLORIDA GRAPEFRUIT WHITE OR PINK 5 for 49c

B.C. Fancy Grade DELICIOUS APPLES 6 lbs. 1.00

California, Canada No. 1 CAULIFLOWER 39c

Canada No. 1 BULK PARSNIPS 19c

PRICES EFFECTIVE TUES. FEB. 15 TO SAT. FEB. 19
WE RESERVE THE RIGHT TO LIMIT QUANTITIES

SHOP-EASY A CANADIAN COMPANY

Westfair Affiliate

Second UVic XI Takes Lead

DIVISION I

	GP	W	L	T	F	A	Pts
Vikings	14	11	2	1	44	16	23
Royals	13	10	2	1	45	20	21
Oak Bay	14	8	5	1	35	24	17
London Box.	14	7	5	2	32	20	16
Vic West	13	6	5	2	34	35	14
Gorge	14	3	9	2	21	39	8
Village Grn.	14	3	10	1	22	46	7
Roadrunners	14	2	12	0	20	57	4

DIVISION II

	GP	W	L	T	F	A	Pts
Norsemen	14	10	4	0	37	12	20
Prospect Lk.	13	9	3	1	29	14	19
Lake Hill	14	7	4	3	31	24	17
Vic West	14	8	6	0	32	22	16
Labatts	14	6	7	1	35	30	13
Gorge	14	6	8	0	21	24	12
Saanich	14	5	8	1	22	26	11
Century Inn	13	1	12	0	10	69	2

DIVISION III

	GP	W	L	T	F	A	Pts
London Box.	14	13	0	1	47	8	27
Castaways	14	11	2	1	47	19	23
Oak Bay	14	9	5	0	47	22	18
Stein	14	6	5	3	32	33	15
Prospect Lk.	14	4	8	2	30	25	10
William Head	14	4	8	2	23	35	10
East Saanich	14	2	9	3	16	43	7
Falcons	14	0	12	2	17	74	2

University of Victoria Norsemen Sunday became the second UVic team to lead a division in the Victoria and District Soccer League.

The Norsemen, coached by Bruce Twamley, got two goals from Mary Cross for a 2-0 victory over Gorge and climbed over idle Prospect Lake and into top place in Division II.

UVic Vikings edged Gorge, 2-1, with Mike Sails getting the winning goal, to stay two points ahead of Cosmopolitan Royals at the top of Division I. Ken Ross scored the first Viking goal and Dennis Magee equalized for Gorge.

Playing-coach Gil McIlraith scored twice for the Royals in 3-1 victory over Oak Bay. Jerry Punt scored the other Cosmopolitan goal and John Hughes replied for Oak Bay.

In other Division I games, Vic West got goals from Graham Kennedy, Jim Lynch, Robbie Williams and Dexter Mason to blank London Boxing Club, 4-0, and Duncan Village Green, with Ken Piercey scoring both goals, downed Roadrunners, 2-1. Manuel Pereira got the Roadrunners' goal.

In other Division II matches, Saanich Braves edged Labatts, 2-1, and Vic West defeated Lake Hill, 2-0.

And in Division III, Castaways beat Oak Bay, 1-0, East Saanich blanked William Head, 4-0, and Stein Construction edged Prospect Lake, 2-1.

DIVISION II

UVIC (2) — Marty Cross (2); GORGE (0).

SAANICH BRAVES (2) — Curtis Henry, Curtis Olson; LABATTS (1) — Al McEwen.

VIC WEST (2)—Doug Hill, Wayne Orton; LAKE HILL (0).

DIVISION III

CASTAWAYS (1)—Hans Jorgenson; OAK BAY (0).

EAST SAANICH (4)—Reg Underwood 2, Gordie Olson, Charles Elliot; WILLIAM HEAD (0).

STEIN (2) — Mike Eulelo (2); PROSPECT LAKE (1)—Bret Smyth.

Saanich Pups Capture Title

Saanich Braves clinched the Lower Vancouver Island peewee pup rep hockey league title Sunday with a 5-0 decision over Fuller Lake at Chemainus.

Bill Varcoe (3) and Ross Burton (2) scored for Saanich and Dave Ross earned the shutout.

NO MONEY TILL APRIL
HONDA
NEXT RED LION
PEARSON

Win $500 CASH
(FREE TICKETS)
CHEVRON DEALER
WESTVIEW AUTO CLINIC
Trans-Canada Hwy. at Tillicum
385-5412
OPEN 25 HOURS DAILY
WINNER OF $500.00 LAST MONTH:
MR. D. FORBES
771 Station Ave., Langford

Datsun is Canadian National Rally Champion
SEE PAGE 33 FOR FULL DETAILS
THREE POINT... DATSUN MOTORS LTD.
GOVERNMENT AT HILLSIDE PHONE 385-6737
It's all you really need.

If you're thinking of going to Europe by charter this year, you should read this ad.

You're looking at the two most controversial "seats" of the century. The scheduled airline seat (that's us). And the charter chair.

From April 1 our airfare on the new 22-45 day excursion drops to the lowest point in airline history. Even so, we have to admit you can still probably get a slightly cheaper seat by charter IF you're prepared to shop around, pay a membership fee and belong for 6 months to something like the "Lake Superior Surfing Club", go when they say, come home when they say—and pay a deposit in advance.

But look at what you lose by saving those few dollars.

You lose convenience for one. The convenience of flying to any of our 11 European destinations on almost any day you want, on any scheduled flight and being able to change your mind on departure and return dates.

You lose some of our exclusive, remarkably inexpensive land arrangements. For instance, an Air Canada passenger can choose from a whole bunch of special holiday values, like an Avis car with unlimited mileage for $10.15 a day, a hotel for $7 a night, in any one of 49 cities in 20 countries (one week minimum for hotel and car). Through to all-inclusive luxury coach holidays for under $30 a day. (The convenience of having everything organized in the heavily-booked European summer season is certainly worth the few extra dollars you pay with us). And you can use our "Fly Now-Pay Later" plan, or charge it on your credit card if you want.

What's more, an Air Canada passenger can tie in any of our tours with our "Open Jaw" offering. You can fly into any of our 11 destinations, tour Europe, then return from whichever of our other cities is most convenient. You save precious holiday time by not having to return to your starting point—and you can extend your holiday if you want—simply because there's always another scheduled return flight available.

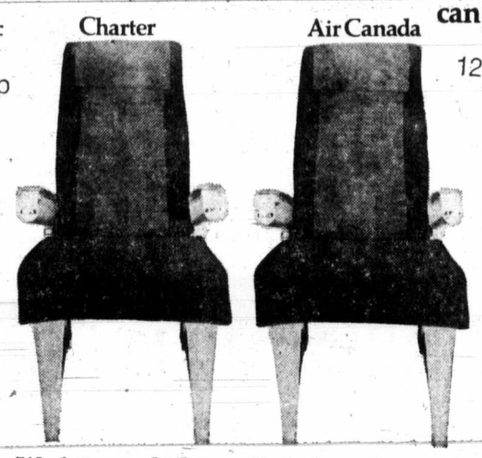

Work it out-which is really the better bargain?

There's even a way we can be cheaper than charter.

With us, children under 12 fly for half fare, under 2 for 10%. So a family of four (2 children under 12) fly for the price of three adults. The same family flying by charter would pay full fare for all. If you let us know in advance, we'll also preboard you and your children ahead of adult passengers, and give you a list of our European Visitor's Bureaux should you need any help in Europe.

So you can see that an Air Canada European holiday is a whole lot more than just a "seat" there and back. It's a new, low 22-45 day fare, some fabulous holiday values and a bunch of convenient service features which overall easily challenge charter, and give you a better holiday for your money.

Ask Air Canada, or your Travel Agent.

Britain $345 (WITH BOAC)
Germany $367
Scandinavia $367

22-45 day Economy Excursion return fare. $15 weekend surcharge. Fares higher in peak season. Subject to government approval.

AIR CANADA
Come see what you've been missing.

WESTERN CANADA TRAVEL
729 Johnson St.
385-1115

BCAA
1075 Pandora Ave.
382-8171

BURRITT TRAVEL
635 Yates St.
386-7574

NEWSPAPER ADVERTISING SELLS THE MOST

Really understanding your hair

Fascinating and sensible facts on what your hair is and why it needs your help.

Beautiful hair has been admired in every century, but never more so than in our own. Today, hair is more than just a 'crowning glory' for a woman—it's an immediate and visible statement about her personality and life-style. But great hair—hair that is truly beautiful—doesn't just happen. It needs understanding: understanding that leads to knowing how to take care of it so that it *becomes* beautiful and *stays* beautiful.

Fortunately, hair is basically easy to understand. Your hair is made of protein, the most basic of all the body's building blocks. (Yes, the same protein you get from eggs, milk, meat, fish—those foods your doctor wisely wants you to eat enough of so that you stay healthy.)

What hair is.

The protein of which your hair is made is arranged in three layers: a central core or medulla, surrounded by a bulky layer called a cortex and encased all round by the cuticle—a glistening, shiny layer of overlapping plates like shingles or the scales of a fish. Of course, these plates are so tiny you can't see them, but you can feel them. If you run your hand down your hair, it feels smooth and silky. But hold the ends and brush your hand back up and the hair feels rough. You're literally brushing against the grain.

Each hair grows out of a follicle or 'pore' and is normally lubricated with natural oil from an adjoining sebacious gland. Some people produce more of this oil than others—and, incidentally, some people have more hair than others! It's curious but true, for instance, that blondes usually have more hair than anyone else (about 120,000 hairs on an average). Brunettes average around 100,000 and redheads about 80,000. What this all adds up to is that everyone's hair is different: yours is uniquely your own and has its own special character which you must learn to appreciate and understand.

A common *mis*understanding is that hair is alive. It *seems* alive—it grows, it changes and so on. But the fact is, it's not. Many people imagine that each strand of hair is nourished by some kind of 'life-giving' fluid. Actually, once it leaves the follicle, hair is on its own for the rest of the time it stays on your head—a maximum of four years. Nature renews itself through a process of gradual, imperceptible change. Some old hair is always falling out and new hair is growing in—a constant cycle of renewal. (This fact is, incidentally, an excellent reason for regular enthusiastic brushing. You're ridding your head of elderly hair with every stroke and leaving young, strong hair stimulated by natural oils). But, regardless of what we do to our hair, some follicles dry up and stop working as we age. Fortunately for us, while our hair thins with age, we normally keep enough for good appearance. Men don't share this good fortune of ours!

Why your hair needs help.

So, although hair is tougher than steel in some ways (it has, for example, amazing tensile strength) it is not indestructible. It needs constant care and help. But that isn't always so easy. As we all know, finding a hairstyle to suit the fashions of our modern, active way of life sometimes requires us to do things to our hair we would prefer to avoid! While it's always our privilege to change our minds—and our hair—we should recognize that the changes we make may be pretty damaging! Bleaching, colouring, straightening, teasing, hot dryers and curlers, chlorine pools and too much sun—all these take their toll, breaking down the bonds which hold the protein molecules together as hair.

Hair simply grows according to Nature's own plan, not fashion's whims and oddities. If she is pushed out of her ordained path, Nature will fight back. That's why we sometimes have to apply 'violence' to impose fashion's will upon our hair. "Permanent" straightening or curling, for instance, involves the use of strong chemicals—sometimes in combination with considerable heat. This breaks down the bonds between protein molecules and lets them reform according to a desired, fashionable shape. Eventually, of course, these new bonds loosen and the hair resumes its original shape—and, perhaps, we launch a second round of 'violence'!

Equally violent is the kind of hair colouring that makes use of a chemical oxidizer. This oxidizer allows the pigment to penetrate the cuticle and join the cortex—where it will stay for the life of the hairstrand.

High temperatures are another form of 'violence'. They can dry hair out quickly. Dryers—especially those with plastic caps—should never be set higher than 'medium'. Hot curlers are most safely used on hair that has been moistened with a conditioner or even plain water.

Teasing can wreak havoc because it requires the combing or brushing of the hair towards the scalp and against the grain. (Run your hand back up your hair again. If it feels rough just with your fingers—imagine what a brush or comb can do!)

Hair shows inevitable signs of wear and tear even when it is left alone. But, as we've just indicated, modern hair is very rarely left alone. And faced with the kind of 'violences' we've described it needs your help and care.

How to start helping your hair.

How, then, can you start helping and caring for your hair? The basic principle is: always work with Nature, not against her. That is to say, avoid as much 'violence' as you can or, at least, keep it to a sensible minimum (as we've suggested you do with dryers and hot curlers).

But there are also *positive* steps that you can take. And the first and most important one is: regular shampooing. Obviously, we shampoo our hair in order to get it clean. But there is more to it than that. It's a good idea, for example, to massage the scalp gently while working up a lather. This stimulates the scalp and keeps those shine-giving sebacious glands working healthily. The amount of oil produced by those glands differs, as we have pointed out, from head to head. This means you should make sure to use the correct type of shampoo for your unique head. To help you retain your natural balance of oil, most good shampoos come in three types: one for oily hair, one for normal or regular hair and one for dry hair. (Remember that these descriptions refer to the state of your hair *before* shampooing and not to the end-result you may want to achieve).

Because shampooing is the most important positive step you must take in hair care, it is extremely important which of the many available shampoos you choose to use.

Protein 21 Shampoo is one that is the result of eight years of careful research and testing (including four major clinical studies conducted by independent dermatologists). As a result its effectiveness and its safety (i.e. its ability to work *with* and not against Nature) have been fully established.

Throughout this article we have referred again and again to the fact that your hair is made of protein. Protein 21 Shampoo is also made with protein—with a special protein formula that is unique to it. It is this protein formula that makes this shampoo especially valuable as *the* basic hair care product. A portion of the organic protein in the shampoo actually joins with your hair to give it a definite increase in body and elasticity, to improve its condition and general healthy appearance. Most important of all, Protein 21 Shampoo's protein content has been proved to control the frizzies and those unsightly split ends.

Used regularly, Protein 21 Shampoo is not only the basic step towards happy hair care, it is the start of great hair happening—for you.

10¢ SAVE 10¢ 10¢
ON 7 OZ. BOTTLE
Mr. Dealer: Upon presentation of this coupon by your customer against the purchase of a bottle of 7 ounce Protein 21 Shampoo, The Mennen Company Limited will pay you 10 cents plus 3 cents for handling. Application for redemption on any other basis constitutes fraud. Invoices showing your purchase of sufficient stock (in previous 90 days) to cover all coupons presented for redemption must be shown on request. Coupons will not be honoured and will be void if presented through outside agencies, brokers or others who are not retail distributors of our merchandise, unless specifically authorized by us to present coupons for redemption.
For redemption mail to: HERBERT A. WATTS LIMITED Box 2140, Toronto, Ontario.
Enter opposite 480 on Coupon Debit Slip. VCT1

Hereford's Gallant Assault On FA Cup Finally Ended

LONDON (CP) — West Ham United, one of the soccer giants of the English League's First Division, ended Hereford United's gallant assault on the English Football Association Cup when it beat the little non-league club, 3-1, in their fourth-round replay here Monday.

A capacity crowd of 42,221 saw West Ham clinch a fifth-round away tie against Huddersfield Town with three goals by Geoff Hurst, the striker who scored three goals for England in the 1966 World Cup final against West Germany.

Hereford's team of part-time players never gave up trying. Billy Meadows scored their lone goal six minutes from the end.

Monday's other fourth-round replay between Sunderland and Cardiff City ended in a 1-1 draw after extra time. The two Second Division sides will meet again on Manchester City's ground Wednesday, with the winner meeting Cup favorite Leeds United in the next round.

Cardiff was within two minutes of clinching Monday's game after Brian Clark had given it the lead with a goal in the 73th minute. But Sunderland fought back and tied the score in the 88th minute on a goal by Bobby Kerr.

Shuttle Tourney Produces Upset

Liz-Anne Ogden and Bill MacPherson of Victoria both pulled off upsets when the two-day B.C. Junior Badminton Championships ended at the Racquet Club Sunday, but only Miss Ogden emerged with a title.

Second-seeded Miss Ogden, who plays for the Racquet Club as well as the Cordova Bay and Esquimalt badminton clubs, edged top-seeded Kathy Henry of Vancouver, 11-8, 6-11, 11-7, in the final of the girls' singles.

Third-seeded MacPherson downed second-seeded Alan Smith of White Rock, 4-15, 15-11, 17-14, in the semi-finals earlier Sunday but was later crushed, 15-2, 15-1, by top-ranked Mike Epstein of Vancouver in the boys' final.

MacPherson and Miss Ogden were two of seven Victoria players named by the B.C. Badminton Association to the 14-member provincial team to compete in the Canadian junior badminton championships in Toronto March 5-7.

The other Victoria players chosen were Ross Woodland of the Racquet Club and Gerry Mounce of Brentwood Badminton Club in the boys and Susan Moillet and Diana Marrion, both of the Racquet Club, and Diane Sluggett of Brentwood in the girls.

Rounding out the boys' team are Epstein, Mike Hetherington and Ron Chen of Vancouver winners of the boys' doubles title, and Alan and David Smith of White Rock. Miss Henry and Janice Holloway of Vancouver made up the girls' team.

Miss Holloway was the tournament's only double winner, sharing the girls' doubles title with Miss Henry and the mixed doubles crown with Woodland.

Sunday's results:

GIRLS' SINGLES

Semi-finals — Kathy Henry (Van) def. Diane Marrion (RCV), 11-1, 11-3; Liz-Anne Ogden (RCV) def. Janice Holloway (Van), 11-4, 11-13.

Final — Miss Ogden def. Miss Henry, 11-8, 6-11, 11-7.

BOYS' SINGLES

Semi-finals — Mike Epstein (Van) def. Ross Woodland (RCV), 15-1, 15-4; Bill MacPherson (RCV) def. Alan Smith (White Rock), 4-15, 15-11, 17-14.

Final — Epstein def. MacPherson, 15-2, 15-1.

GIRLS' DOUBLES

Semi-finals — Janice Holloway and Kathy Henry (Van) def. Diane Sluggett and Geraldine Pugh (Brent), 15-15, 15-12; Liz-Anne Ogden and Susan Moillet (RCV) def. Judy and Susan Larson (Kelowna), 15-2, 15-7.

Final — Holloway and Henry def. Ogden and Moillet, 15-11, 5-15, 15-12.

BOYS' DOUBLES

Semi-finals — Dave and Alan Smith (White Rock) def. Ross Woodland (RCV) and Mike Epstein (Van), 15-15, 15-10, 15-3; Ron Chen and Mike Hetherington (Van) def. Bill MacPherson (RCV) and Gerry Mounce (Brent), 15-11, 12-15, 15-12.

Final — Chen and Hetherington def. Smith and Smith, 17-14, 16-18, 15-8.

MIXED DOUBLES

Semi-finals — Diane Sluggett and Gerry Mounce (Brent) def. Diana Marrion (RCV) and Alan Smith (White Rock), 15-12, 12-15, 17-14; Janice Holloway (Van) and Ross Woodland (RCV) def. Susan Moillette and Bill MacPherson (RCV), 15-7, 11-15, 15-4.

Final — Holloway and Woodland def. Sluggett and Mounce, 5-15, 15-8, 15-8.

Cyclist Killed

CORDOBA, Spain (UPI) — Spanish cyclist Manuel Galera, 28, was killed Monday in a fall while competing in the cycling tour of Andalusia in southern Spain. Galera slipped as he was changing gears coming down a hill and crashed into a ditch.

ESQUIMALT FEBRUARY DISCOUNT SALE DAYS No. 4

Shop Esquimalt Merchants During FEBRUARY 15-16-17

SALE A·R·P SALE
TURNBULL'S PHARMACY
Esquimalt Road at Head Street 386-3596

Experts in the Field of Drapery Beauty
HIS POPULAR DEMAND CUSHIONS 2 for 99c
MISTRESS DECOR 1325 ESQUIMALT RD.
"Interior Decorating with Distinction"

PIZZA PIEMAN
916 ESQUIMALT RD. 382-3177
FEBRUARY'S BIG SALE
STARTS MONDAY, FEB. 21
Two Other Locations: Town & Country, Oak Bay

RED OR BLUE FREEZER BEEF
SALE
SIDE, LB. 72c
Prices include cutting, wrapping and freezing.
Complete line of fresh fruit, vegetables, grocery items and flowers at
COMPARABLE PRICES
Free Delivery
Open Daily 9-9
SUPER LOW Cost Market
899 Esquimalt Road at Head. 382-8336

WIN A NIGHT FLIGHT
TO SEATTLE-TACOMA INTERNATIONAL AIRPORT
Dinner and Cocktails for Two in the Astro Lounge
Fly as co-pilot with your personal "Steak House" flight crew or relax and enjoy our airborne hospitality.
DRAW TO BE MADE SOON
NEW HOURS: Mon. to Thurs., 11:00 - 9:30 p.m.; Fri. and Sat., 11:00 - 11:00 p.m. Sun. and Holidays, 5:00 - 10:00 p.m.
Maverick Steakhouse
Esquimalt's Only Family Dining Lounge
SELF SERVICE — 11:00 to 5:00 p.m.
820 Esquimalt Road
FOR RESERVATIONS — 383-7811

NEW Spring FASHIONS
Arriving Daily
PANT SUITS— 8-20. From $26.00
DRESSES— 7-20. From $18.00
WINTER WOOLS IN SUITS AND DRESSES TO CLEAR AT HALF PRICE
Matinee STYLE SHOP
1241 Esquimalt Road Phone 388-4933

CURLING BROOM CLEAR-OUT
THUNDER BOLT Reg. 7.49 DISC. PRICE 6.35
WHIPPER SNAPPER Reg. 6.30. DISC. PRICE 5.30
RED HAWK Reg. 7.30. DISC. PRICE 5.25
1972 GARDEN SEEDS Steel Briggs and McKenzie 10% OFF FOR DISCOUNT DAYS
Peacey's Hardware
ESQUIMALT PLAZA 386-1022

Tetramin and Tetracare
UNIVERSAL PET SUPPLIES
TROPICAL BREEZE AQUARIUM
NEON TETRAS 5 for 1.00
GLOLIGHT 4 for 1.00
FLAME 4 for 1.00
HEAD AND TAIL LIGHTS 3 for 1.00
GOLD BARBS 3 for 1.00
WHITE CLOUDS 4 for 1.00
ASSORTED PLATIES 3 for 1.00
Many More Unadvertised Specials
897 ESQUIMALT RD. 384-3625

STORE MERCHANDISE Clearance
• Bedroom Suites • Chesterfields • Chesterfield Suites • TV, Black and White and Color • Recliners and Rockers • Tables • Lamps • Appliances
Compare our Prices Before you Buy!
Tillcum FURNITURE and APPLIANCES
Corner of Tillicum and Craigflower Road 384-1216

ESQUIMALT SHOES
906 ESQUIMALT ROAD
Near Maverick Market
Across from Sprague Centre
Sale PRICES ON Lovely HANDBAGS
Red, Navy, Black and Brown
Reg. 9.00 6.00
Reg. 13.00 10.00
Reg. 10.00 8.00
Reg. 15.00 12.00
OPEN FRIDAY TIL 9 P.M.

Final Reduction on WINTER STOCK
• COATS • DRESSES • SWEATERS • SKIRTS
SAVINGS UP TO 50%
Drop in and see our new arrivals in gay Spring things!
Gina's FASHIONS LTD.
Esquimalt Plaza

Bishop's 1237 ESQUIMALT ROAD HARDWARE
PAINT SPECIALS
BAPCO INTERIOR FLAT LATEX— Reg. 12.50 gallon. SALE 8.88
PAINT ROLLER KIT— SALE 1.29
2" SIMMS PAINT BRUSH— SALE 1.29
PAINT THINNER— SALE, Quart 44c
KEYS (CUT WHILE YOU WAIT) Extra Special 3 DAYS ONLY 19c
GARDEN SUPPLIES
PEAT MOSS, 3.8 cubic ft. SALE 3.19
20" ROTARY MOWER, 3 H.P. Briggs and Stratton, 3 ONLY. SALE 68.88
PRUNING SHEARS, Reg. 3.49 SALE 2.49
STEER MANURE, 40 lbs. SALE 1.88
URBANITE ORGANIC FERTILIZER 5-5-5, 50-lb. Bags. SALE 2.99
HOUSEWARE SPECIALS
MAGNETIC BROOM, Reg. 1.29 SALE 99c
PLASTIC PAILS SALE 49c
BREAD BOX, lucite with cutboard Reg. 11.95 SALE 6.99
HAMBURGER MCALDER, Reg. 9.99 SALE 6.98
REMEMBER ... We Rent RUG SHAMPOOERS Only $1.00 with purchase of any
HOOVER RUG SHAMPOO $1.29
TREWAX SHAMPOO SALE 2.29
BISSELL SHAMPOO SALE 1.29
TOOL SPECIALS
½" Black & Decker Electric Drill SALE 10.99
Claw Hammer (Nailer) SALE 1.99
Tool Caddys 2.99
Bishop's HARDWARE

Grand Opening
Terrific "Turn-On" LAMPS in today's top styles . . . from the ordinary to the unusual in lighting.
A brilliant collection in styles to match every mood. You'll find the perfect lamp to match your decor.
DO YOU HAVE A LAMP THAT DOES NOT MATCH YOUR DECOR? WHY NOT TRADE IT IN ON A NEW LIGHTING FIXTURE FROM OUR FINE COLLECTION.
The Beacon LIGHTHOUSE
Esquimalt Plaza Phone 382-1713

FIELDS THE CANADIAN FAMILY STORE
ESQUIMALT SHOPPING PLAZA
CHARGEX
LADIES' PANT TOPS 100% polyester. Assorted sizes. SPECIAL 2.79
LADIES COTTON DUSTER Small, medium and large. SPECIAL 2.00
MEN'S DRESS SOCKS Assorted colours. SPECIAL 2 for 1.00
MEN'S T-SHIRTS Texturized cotton, long sleeves, crew neck. Sizes S.M.L. SPECIAL 2.00
BOYS' SWEATERS Washable acrylic, string knit. Assorted colours. S.M.L. SPECIAL 2.00
ALSO AVAILABLE AT COLWOOD AND SHELBOURNE STORES

Big Pipes Spell Fun, Games

For youngsters almost anything can be used for fun and games — and there's nothing as inviting as big cement pipes. Trying on two for size are Bambi Hughes, aged 6, left, of 68 Regina, and Tracey Going, 8, of 85 Regina. Pipes are at foot of Culduthel Road off Douglas, near Tolmie school. —(Barry Casson)

Court Ruling Raises Questions

Insurance Law 'Needs Change'

E. T. Cantell, B.C. superintendent of insurance, says the legislature may be asked to amend the province's no-fault automobile insurance legislation following a B.C. Supreme Court ruling that the person at fault in an automobile accident is liable for damages the injured party could claim under his own no-fault insurance.

"I would think it (the present legislation) would have to go back to the legislature," Cantell said in an interview Sunday.

He was commenting on a recent judgment handed down by Chief Justice J. O. Wilson that the legislation did not in fact say a claim must be pursued under no-fault provisions where they applied.

"Certainly the intent of the legislation was that the injured party would claim under his own no-fault insurance first, and as quickly as possible," said Cantell. "This would give him time to consider other legal remedies.

The supreme court judgment involved a traffic accident in which liability for the accident was admitted and general damages fixed. But a small medical bill, which the injured party could have collected from his own insurance company, was claimed instead against the defendant. The judgment allowed the claim.

"I cannot infer that the legislature meant to say a thing which it rather conspicuously refrained from saying," Wilson said.

When the legislation was passed by the legislature in 1969, Attorney-General Leslie Peterson indicated the changes were intended to reduce the costs of car insurance by reducing liability claims.

During discussions with the B.C. Automobile Insurance Board last month, the insurance industry asked for a change in the legislation to make sure people claiming on policies should use the no-fault section rather than claim from someone else under third-party provisions.

HEARING AIDS
● PENSIONERS' SPECIAL
New Hearing Aids 50.00
• Hearing Aid Repairs •
Personalized Service on
• Qualitone • Electone
• Auditone • Maico
• Dahlberg • Otaelon
• Fidelity • Beltone
• Radiocar • Unitron
For Complete Hearing Service
"QUALITONE"
319 — 1207 Douglas Street
Sayward Bldg. 386-2321

Canadian Radio-Television Commission

The Canadian Radio-Television Commission will hold a Public Hearing at the Empress Hotel, Victoria, B.C., commencing on Tuesday, March 14, 1972, at 9:30 a.m., to consider

AMENDMENT TO CATV LICENCE APPLICATIONS
NORTH SAANICH, CENTRAL SAANICH AND SIDNEY, B.C.

Saanich Cablevision Ltd., 2408 Beacon Ave., Sidney

Application for authority to amend its cable-television-broadcasting-undertaking licence for North Saanich, Central Saanich and Sidney, B.C.

to increase the service area;

to delete the antenna site in Central Saanich and obtain the feed from the Sidney system head-end;

to add reception of KCTS-TV Seattle, Wash., in the Sidney, B.C., system and to add reception of KTNT-TV Tacoma, Wash., in the Central Saanich, B.C., system; and

to distribute CHAN-TV Vancouver, B.C., on Channel 13 instead of Channel 11 in the Central Saanich, B.C., system.

Examination of application: 8807 Fifth St., Sidney, B.C.

SAANICH, B.C. (7107592)

Davin Enterprises Ltd., 1202 Wharf St., Victoria

Application (a) for authority to amend its cable television broadcasting undertaking licence for Saanich, B.C.

to add reception of KCTS-TV Seattle, Wash., KTVW-TV Tacoma, Wash., KVGM-FM Bellingham, Wash., CFMI-FM New Westminster, B.C., KERI-FM Bellingham, Wash., CBUF-FM Vancouver, B.C., KIRO-FM Seattle, Wash., KLSN-FM Seattle, Wash.;

to distribute CHAN-TV Vancouver, B.C., and KVOS-TV Bellingham, Wash., on Channels 8 and 3 instead of 3 and 9;

to distribute CFMS-FM (background music) Victoria, B.C., and local origination on Channel 10.

(b) for permission to amend its approved licence by changing the installation and monthly service fee per subscriber to $15.00 and $4.50 monthly (urban) and $5.00 monthly (rural) respectively.

Examination of application: 542 Fernridge Place, Victoria (Saanich), B.C.

RENEWAL OF LICENCE APPLICATION
SAANICH, B.C.

Davin Enterprises Ltd., 1202 Wharf St., Victoria

Application for a renewal of its cable television broadcasting undertaking serving a part of Saanich, B.C.

Examination of application: 542 Fernridge Place, Victoria (Saanich), B.C.

Procedure of Hearing

Time Limit
Following the publication of this notice, applications cannot be amended or additional information filed by applicants.

Examination of Documents
Applications are available for perusal during regular office hours at the Office of the Commission, 100 Metcalfe Street, Room 1607, Ottawa, Ont., or in the area to be served at the address given in this notice. Reference must be made to the copy of the application for complete information.

Notice of Interventions
Interventions in respect to applications listed in this notice must be filed in duplicate with the Secretary, CRTC, 100 Metcalfe St., Ottawa, Ont., K1A 0N2 and served by registered mail on the applicant on or before February 25, 1972. Copy of the postal receipt must be attached to the notice filed with the Secretary.

The new CRTC Rules of Procedure govern parties to proceedings. Copies are available from Information Canada or the Secretary of the Commission.

RTC-4-2-2-72

Monique Coupal,
Acting Secretary.

Cancellation Explained

Cool-Aid Raises $200

By KATHRYN HAZEL
Colonist Reporter

A communications breakdown was cited by a St. Andrew's Roman Catholic parishioner Monday as being the reason for the church's parish council suddenly cancelling a Cool-Aid benefit scheduled for the cathedral Saturday night.

Gordon Hall, a member of the St. Andrew's congregation who says he is a supporter of Cool-Aid youth, said in an interview Monday, that the more conservative members of the congregation weren't aware of the nature of Cool-Aid's work and were fearful of having the organization's benefit in their church.

The benefit, which was to raise funds for a theatre in Cool-Aid's Fernwood Street hostel, was cancelled by church authorities six hours before it was planned to begin No reason was given at the time.

"Many are fearful that the Cool-Aid things are too avante-garde," Hall explained, "and it would be too much of a culture-shock to have it in the church."

Hall said that he had talked to members of Buckeye, a musical group and Medula, an improvisational drama company, who were to perform in the benefit and they had told him they would feel uncomfortable performing in the church.

"Even the kids themsleves would admit they would have been inhibited doing it in the church," Hall said. "When Buckeye lets go they'd blow the roof off."

Cool-Aid staff members were able to get permission to use the parish hall of Christ Church Anglican cathedral planned.

Hall attended the benefit there. "The whole performance was fantastic — I loved it," he said. "It's just that some members of the St. Andrew's congregation aren't ready yet to accept having this kind of entertainment in the church.

If the parish hall had been available (it had been booked earlier for a Valentine's Day dance) I'm sure it would have been all right."

Frank Pellizzon, St. Andrew's parish council president, had said earlier Monday that members of the council had received several telephone calls from parishioners who were afraid that they were going to have a "rock concert" in the church.

However, he said, if the benefit could have been held in the church's hall, there wouldn't have been as much objection.

He also said that although the notice given to Cool-Aid had been short, the church arrangements had also been organized on short notice by Cool-Aid, only 24 hours before the benefit's scheduled start at 8 p.m. Saturday.

However, Cool-Aid staff member Kathy Sharkey said Monday that organizer Gary Pogrow had made the arrangements with St. Andrew's clergy the Thursday afternoon before the benefit — more than 48 hours before it was to begin.

About $200 was raised at the Saturday performance, which is about half of the amount required to get the equipment for a theatre in the hostel.

NO MONEY
TILL APRIL
HONDA
NEXT RED LION
PEARSON

SKINNY!
FAST, EASY GAINS OF 5-10-15 LBS. & MORE REPORTED.
Skinny? Amazing Wate-On fills out cheeks, bustline, arms, legs, hips, the whole body. Men look more robust, women and girls more feminine, children less puny. Also helps fight the nervousness, sleeplessness and fatigue that so often accompany an underweight condition. Fruit flavored, pleasant tasting. At druggists. Satisfaction or return for refund.
WATE-ON

We don't just make an economy car. We make an economy line.

It's called Corolla. None of them is what you'd call big. That is, unless you're looking for an economy car that offers something besides economy. Then the idea of a Corolla grows on you. Because of un-economy-looking good looks. And enough power to keep up with the big guys and still get 30 plus miles to the gallon. And lots of other good things we could go on with. But we'd rather you see and feel and drive a Corolla for yourself. So you can discover how very big a line of little cars can be.

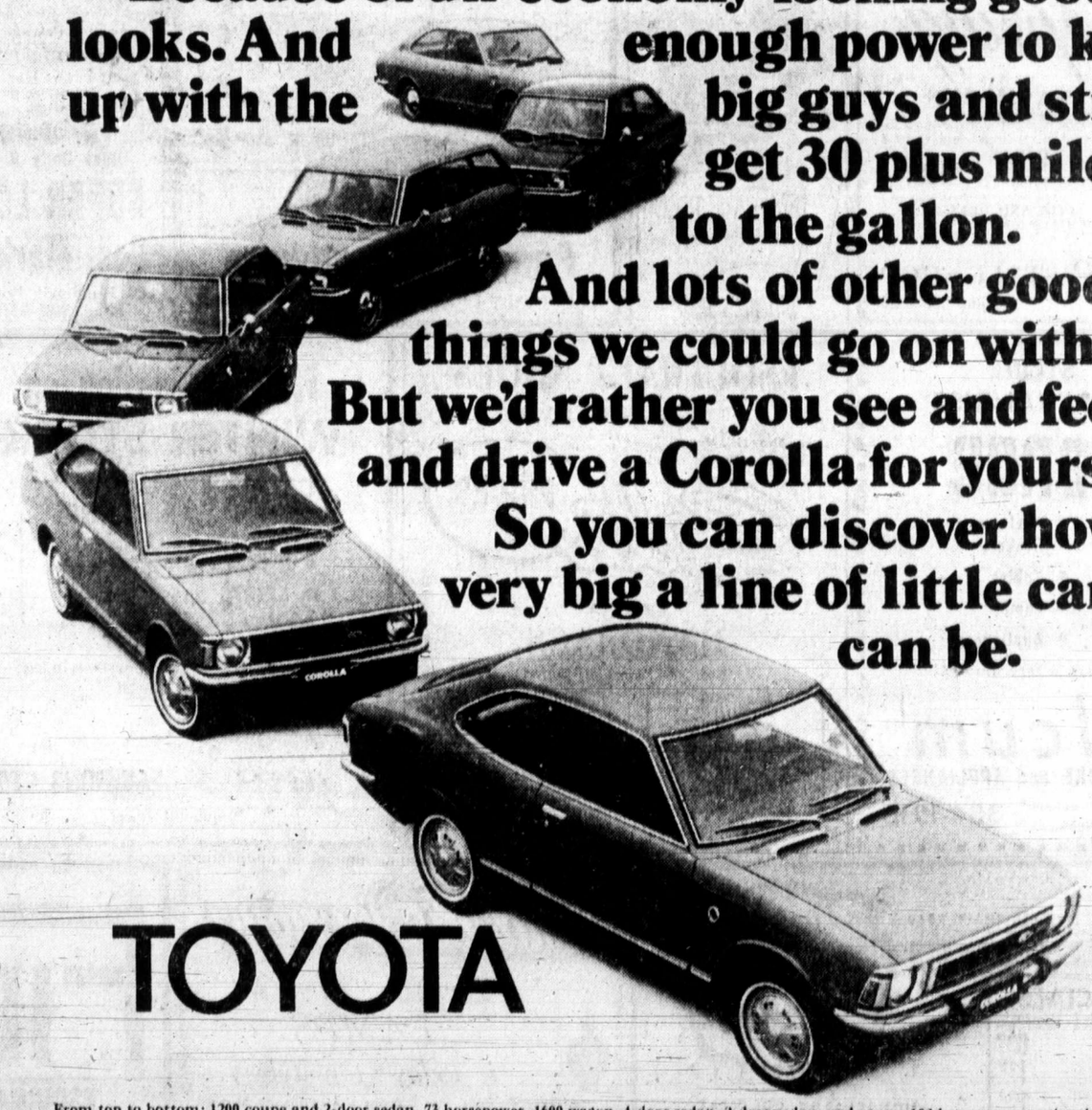

TOYOTA

From top to bottom: 1200 coupe and 2-door sedan, 73 horsepower. 1600 wagon, 4-door sedan, 2-door sedan, and coupe, 102 horsepower, optional automatic.

Toyota cars are sold and serviced from coast to coast in Canada and throughout the world.

VICTORIA
METRO TOYOTA LTD.
625 Finlayson (Between Douglas and Burnside) Tel: 386-3516
SAUNDERS & HITCHMAN SALES & SERVICE LTD.
2040 Cadboro Bay Road Tel: 592-2471

DUNCAN
VIC PALMER TOYOTA LTD.
6529 Trans-Canada Highway, Box 1000 Tel: 746-5111
NANAIMO
C & R MOTORS LTD.
1050 Terminal Ave. North Tel: 754-2321

Crowd Overflows at Condominium Hearing

Sidney Ratepayers Asked To Resist Zoning Pressure

By JIM BRAHAN
Colonist Reporter

Sidney council will soon face heavy pressure to change its zoning policy, Mayor Stanley Dear forecast Monday night, and asked for ratepayer support to resist.

Dear spoke to a packed council chamber at the conclusion of a public hearing on a bid to rezone 2.57 acres of waterfront property from single family dwelling to multiple dwelling status.

"We don't want wild, unrestricted building in Sidney," Dear said. And he warned that the municipal zoning policy will come under attack and continuous pressure by those wishing to change the policy.

"Council won't be able to stand up to the pressure unless it receives your support," he told spectators who overflowed the council chamber and were standing in the hallway.

The hearing on an application to rezone an acreage bounded by Third Avenue and Shoreacres Road to allow a condominium development opened with a petition bearing about 50 signatures objecting to the proposed project.

Mrs. Joan Buckingham, 2513 Amherst, told council there were plenty of other areas in Sidney already zoned for apartment dwelling without rezoning this particular parcel.

"This is the thin edge of the wedge," another ratepayer said, and warned if one apartment complex was allowed on the waterfront, more would follow.

Charles Harvey, 10017 Fifth Street, spoke in favor of the 30-unit condominium.

He said if council rejected the rezoning application it would be a "terrible injustice" to the owner of the property.

He pointed out the owner, 89-year-old J. J. Baker, had held the land since 1932 and now that he wanted to sell it, ratepayers were trying to stop him.

Victoria developer R. W. Grierson explained the details of the proposed construction to council and noted the height of the units would be about 27 feet.

Donald Baker of Vancouver, eldest son of the owner, told the hearing none of the family wanted the property and said it was too expensive a property for a single family dwelling.

"The taxes are more than $840 a year."

The developer stressed the proposed project would be one of quality.

When one of the audience noted the developer wanted to make money on the deal, Grierson said:

"You're absolutely right. There are no good Samaritans running around today."

Mrs. Buckingham pointed out to the meeting that everybody there had their own interests at heart.

"The developer wants to build, the owner wants to sell his property and those of us opposed to the rezoning want our own interests preserved."

Grierson told the meeting that if he didn't build on the property somebody else would.

"As a developer I know . . . within six months there will be another proposal and if that is turned down there will be others.

"And some can be pretty rough and work through underhanded methods."

Council made no decision at the hearing.

Developer 'Upset'

Tower Chop 'Not Enough'

A Victoria developer who originally planned to build a 38-storey apartment tower and then offered to lower it to 28 storeys, now says he understands he hasn't "got a chance to get a building permit, period."

John Copp of Copp Construction said Monday he had been told by Mayor Peter Pollen his plans for a highrise building on Douglas, next to The Bay, had very little hope of succeeding unless he could reduce the height by "a lot more than just 10 storeys."

Copp originally planned to build a 38-storey apartment tower with commercial space on the ground floor.

"Then I get a call from the mayor telling me he's in a political botch. Could I drop a few storeys? So I get busy and I have now plans for a 28-storey building," Copp said.

"And then, just before he left for Hawaii, on holiday, Peter phones me again. He told me I could submit my plans for a 28-storey building to city hall, but he didn't see how council would approve it."

The mortgage company, Copp said, was ready to approve the $7 million deal but they wanted to know whether he would get council's approval.

"Frankly, I don't know what's going on."

(Meanwhile, it has been learned that the city is preparing amendments to the existing zoning bylaws that would have the effect of limiting buildings to 14 storeys.)

Under existing zoning regulations, Copp said, he could build a 16-storey structure, but "it would look so bad, I'd rather not build at all."

To build his revised 28-storey tower, Copp requires council's approval of a variation in setback regulations.

"As things look now, I'll probably lose the financing pretty soon. I don't feel like fighting city hall; life's too short for that, but I'm a little upset," he said.

"I've lived here in Victoria for a long time. I'm not like some other developers. I have clear title to the property. I bought it two years ago after council approved my 38 storeys in principle."

The city's planning committee chairman Ald. Mike Young said in a separate interview Copp's 28-storey proposal was still "a lot higher than we would like."

Just because council had given approval in principle to the development proposal two years ago didn't mean that the city was bound to that decision in perpetuity.

"Mr. Copp has taken two years to get off the ground. He really hasn't done anything for two years and I don't think he can claim the city has led him down the garden path."

As for Copp's statement that he would rather not build at all if he couldn't build a 28-storey tower, Young said, "there's good logic to that. He wouldn't be enhancing the city."

Seen In Passing

Sonny Chan cooking Chinese food (he works in a restaurant of which he is part owner, and lives at 2549 Blackwood with his wife **Helena** and five children. His hobbies are fishing and gardening) . . . **Stewart Fife** looking at camping equipment . . . **Rick McBride** hoisting a sail . . . **Joe Robbins** taking pictures off Cattle Point . . . **Louise Anstey** eating a hamburger . . . **Bud Blackburn** phoning in a fishing report . . . **Dave Carere** borrowing a package of matches . . . **Dave Adams** checking his fishing equipment . . . **Jody Faller** buying a bus ticket home . . . **Henry Gibbier** asking the time . . . **Wayne White** painting a dog house . . . **Russ Morrison** giving a helpful hand .

Sonny

—Colonist photo by Ian McKain

Flat Tasting

Today is Shrove Tuesday, also known as Pancake Tuesday — and if you missed having pancakes for breakfast, speak to Mom about lunch. Proof almost everyone likes 'em is offered by Gary Ziske, above, of 1102-771 Humboldt. Chef at downtown pancake restaurant, he obviously enjoys his own work.

Chant Hammers Pollen For 'Do-Nothing' Charges

By BARBARA McLINTOCK
Colonist Reporter

Victoria Mayor Peter Pollen spoke either "from ignorance or from disregard for the truth" when he said the area's four MLAs had not done anything for the area, one of the MLAs charged Monday.

Public Works Minister William Chant, who represents Victoria in the Legislature, along with Trade Minister Waldo Skillings, told the house he believed "no place in the whole of Canada has had more done for it than Victoria" has by the provincial government.

The four members (Skillings, John Tisdalle, Saanich and the Islands, Herb Bruch, Esquimalt and himself) "have a record of achievements of which they can be extremely proud," Chant said.

He was replying to comments made by Pollen in an interview last week in which he said the provincial Social Credit government had done little to help with the urban problems facing B.C.'s cities.

In particular, he said, the four Victoria area members had done nothing to help the city with its urban problems.

Chant listed a number of things he said his government had done for Victoria, among them: rebuilding the Government House, the Law Courts Building, Provincial Museum and Heritage Court, carillon tower, Glendale Hospital, Point Ellice Bridge, Helmcken House, Thunderbird Park, the centennial fountain, the vocational school, the Capital District Improvement Commission, the acquisition of the Gordon Head campus for the University of Victoria and the Elliott building there, the reserving of land for a park near Burnside and Admirals, good highways to the rest of the Island and ferry service to the mainland.

Chant
. . . proud record

This year, he said, the government planned to improve Thunderbird Park and begin development of the Burnside-Admirals park which he hoped would be named Major Cuthbert Holmes Park. It will eventually cover about 50 acres, he hoped.

In all, the minister said, he estimated the list he had given covered more than $70 million worth of government money in the capital region.

"The honorable mayor would be very wise to attend to his own knitting," Chant said, rather than complaining that the provincial government has failed to solve all his problems for him.

He also accused Pollen of giving "lip service" to the protection of the environment, but at the same time selling cars as fast as he can, with each car adding to the pollution of the city. Pollen operates a major car dealership in Victoria.

The government, Chant said, was chosen to make decisions, and groups should not attack it each time it made regulations, saying that it dare not do so. A continuation of this practice, he said, would lead to "revolution."

"Law and order must prevail," he said. "Otherwise there is chaos and anarchy, after which comes dictatorship."

Chant also opposed mining royalties, saying that to impose them now would be "to kill the goose that lays the golden egg."

If royalties had to be paid, he said, the prices of minerals produced in B.C would not be competitive in the world market and the mines which feed a lot of money into the economy and employ many people would stop operating.

Strawberry Vale's Loss

Bold Robber Hot For Chili Meal?

By BRUCE LOWTHER
Colonist Reporter

Somewhere in this crazy world, there is either someone whose love for chili con carne is temporarily satisfied or someone who digs shiny aluminum pots — or both.

Colwood RCMP disclosed Monday that a large pot containing an estimated 10 gallons of chili, destined for upwards of 150 persons attending the monthly Strawberry Vale Community Club evening at the Strawberry Vale Hall, was stolen before it could reach its destination.

Jack Holdridge, who manages a cleaning firm and is social director of the hall, told the Colonist the chili was prepared by Dave McMillan, who has a seafood business, and his wife May — as they have prepared food for similar Strawberry Vale affairs for years.

McMillan's two sons, both strong young men, lifted the pot on the back of his truck around 9:30 p.m. Saturday at McMillan's home on Holland, about a block from the hall at 11 High Street, View Royal.

About half an hour later, the McMillans came out to drive to the hall — and the chili was gone. And so, of course, was the pot along with two ladies.

Holdridge said the problem had never occurred before but many people in the area probably know the McMillans have been taking food to the Strawberry Vale evenings (at cost, by the way) for years and, then again, the area is well-travelled and a passerby might have seen the pot.

It was about 2½ feet high, maybe two feet across and, with its load of chili, may have weighed more than 30 pounds. Certainly it would have been hot to handle, said Holdridge.

He felt the community club, whose members all volunteer their services, would replace the pot for the McMillans. It cost about $50 when bought eight years ago and the replacement may take up to $75.

After the theft was discovered, the McMillans, Holdridge and his wife Lorraine got in touch with the Helmcken Road general store, which provided enough spaghetti so the McMillans could make up a fine feed for the usual crowd of hungry revellers.

"A very enjoyable evening was had by everyone," said Holdridge, "in spite of some dirty rat."

There was a report that someone had seen chili dumped along a road near the theft scene. This could not be confirmed and no one knew anything about the fate of the hot pot.

Chief Gives Bikes a Ride

Oak Bay's Police Chief W. J. Green came out strongly against a proposed Oak Bay cycle path in a report presented to the municipality's B committee Monday night.

The cycle path from Woodburn to Henderson Park, would be built at a cost of about $6,000 to the municipality under the federal government's local initiatives program. It has been a subject of controversy in Oak Bay for some time, with university students and cyclists in favor of it and many Woodburn residents against it.

"I am not enthusiastic about it," Green told committee members, "because I can foresee the problems we'll have with it."

He outlined four main objections to the path in his report. One, the pathway would require lighting; two, it would be used as a drag-strip for motorbikes and minibikes; three, the path was not classified as a highway and therefore no control of such bikes would be possible; four, if thousands of children were capable of using highways safely, why not cyclists?

Committee members decided to table the matter until they received a report from their lawyers concerning the legal problems of the pathway and until a planned second meeting on the issue with all the people involved had been held.

—Ellis Shipman

CHINESE ALMANAC is consulted by Jack Tang, Collin John who also holds papier-mache model of giant rat, symbolizing Chinese new year 4670.

Chinese Year of the Rat

Stay North—and Single

It won't be a good year for marriage but generally things look brighter both in the East and West. In the South, things will not be so good.

If this sounds like double talk, blame it on the Chinese almanac which makes these predictions for the Year of the Rat which begins today.

Victoria's Chinese community had a busy time Monday night gathering in family groups on their New Year's Eve to say goodbye to the Year of the Boar and to welcome the year 4670 according to the lunar calendar.

Celebration of the new year started Sunday when the Victoria Chinatown Lions Club made its 16th annual visit to the Chinese Hospital, Mount St. Mary Hospital and private hospitals to take greetings to all the elderly and sick Chinese patients.

Club members took with them the festive tea buns called ha gow along with prosperity cakes and Li See, small red envelopes, each containing a coin for luck.

A special treat for the patients was the showing of a colored movie on Hong Kong.

"It had excerpts from Chinese operas," said Bessie Tang who, with husband Jack, visited the elderly people.

"It must have brought back memories to the old men," she said. "When the film ended, one of them was still singing the music from one of the operas."

She said she got a shock when she spoke to one patient who, at 97 was the oldest one in the group.

"I spoke to him in Chinese and he answered me in English," she said.

Chinese New Year is the most important of all festivals in the Chinese tradition and lasts for 15 days.

In Victoria, as in China, friends, their debts presumably all paid, will be greeting each other with Gung Hay Fat Choy, the traditional Happy New Year wish.

There will be open house in most homes, which have been given an extra house-cleaning and decorated with flowers. The pastries and the candied fruits are ready for the visitors. All the hostess has to do is make the tea.

There'll be an open house at the Chinese Consolidated Benevolent Association, 636 Fisgard, from 8 to 10 p.m. Saturday when civic representatives have been invited to meet the Chinese community.

The Year of the Rat is the first in a cycle of 12 years. It will be followed by the ox, tiger, rabbit, dragon, snake, horse, sheep, monkey, rooster, dog and boar.

It seems to be starting out in an ambiguous way according to the almanac.

Farming will be "just average for spring and summer and crops will not be as good in the fall because of very little rain."

Industry and business will be marked by very unstable prices which "in most cases will be skyrocketing."

But, even with all these dire warnings, the almanac says soothingly to "proceed with caution and things will be all right."

Gung Hay Fat Choy.

—Colonist photo by Ian McKain

Golden Date

Mr. and Mrs. William Evans of 960 Gorge Road West will celebrate their 50th wedding anniversary Feb. 22. They were married in Winnipeg in 1922 and have lived in Victoria area 38 years. They have no children.

Doctor Fights Obstacles

Handicapped Blocked

BIRMINGHAM, Ala. (UPI) — Dr. George Traugh believes modern society throws too many obstacles into the paths of handicapped persons, and he is dedicated to having as many of them removed as he can.

Among other things, Traugh, assistant professor of rehabilitation medicine at the University of Alabama-Birmingham, wants to eliminate curbs at street intersections, replace steps into buildings with ramps and, better yet, design new buildings without a raised entrance so persons confined to wheelchairs can move about easier.

For deaf persons, he wants more direction signs. Blind persons need more signals in dangerous areas, he says.

Traugh, 43, said he learned about the problems of persons with handicaps during nine years of medical practice in Babylon, Long Island, N.Y. "I felt there had to be something better to offer these people" than sending them to nursing homes, he said in an interview.

"Even with the advent of the very modern, new, fully facilitated nursing home, I still think people are better off if they can live in their own home environment and function in society and still contribute to society," Traugh said.

He returned to medical school in 1969 to study rehabilitation medicine. After completing his studies, Traugh came here in July, 1971, to work in the university's Spain rehabilitation centre.

Armed with his new knowledge of rehabilitating physically handicapped persons, Traugh was ready to teach university students, work on research projects, practice medicine and, most important, help handicapped persons to enjoy a more normal life. It is in the latter pursuit that he campaigns for changes to make things easier for them.

"You can train (handicapped persons), you can do everything in this world, but as long as you've got the curbs and the steps and bathrooms which people can't get into, forget it," he said. "It just won't work.

"Sure it'll work for some handicapped — those people that are able to overcome physical barriers — but I'm interested in all the handicapped, not just the moderately impaired.

"I think if we begin with wheelchairs and modify things to fit them, it will, then, almost fit about everything else. If you can make something wheelchair-accessible, then it becomes accessible, for instance, also to people with severe pulmonary disease because they need some method of getting somewhere without much energy expenditure.

"The same way with a heart patient. If it's wheelchair-accessible, it makes it a lot easier for them as well."

The first step in Traugh's plan to remove barriers to the handicapped is to replace curbs at street intersections with a sidewalk that slopes to street level.

Some cities — among them Denver, Salt Lake City and St. Petersburg — have removed curbs, but officials in some other cities have contended that curb removal can cause drainage problems, present dangers to pedestrians from cars running up on the sidewalk and make it difficult for blind persons to cross the street. Traugh said no such problems have developed in Denver.

Traugh has persuaded Birmingham officials to include plans for ramps at intersections in the design for a street being rebuilt through the university section. His idea of no curbs at intersections is being considered in the plans for rebuilding the city's main downtown street, according to city engineer Samuel Hill.

Hill said no final decision has been reached, however. "I would want to know a lot more than I know now before I could recommend it," he said. "I do intend to find out more about it."

The next thing Traugh wants changed is entrances to buildings. An Alabama state law passed in 1965 requires that buildings constructed with public funds be designed so that handicapped persons have easy access. But Traugh also wants privately financed buildings to include ramps instead of steps and doors that open easily and are wide enough to accommodate a wheelchair.

Inside the building, Traugh would like to see fire alarms, water fountains, telephone booths, light and water controls, and elevator buttons placed within the reach of persons in wheelchairs; raised dobr numbers at uniform levels for blind persons to feel them; warnings on doors behind which there is a danger to blind persons; easily readable signs for deaf persons and restrooms equipped for use by persons in wheelchairs.

Traugh said officials and architects have expressed interest in designing buildings so that they are more accessible to handicapped persons, but that isn't enough.

"Really about what it has amounted to is talking," he said. "I have been encouraged by everybody that I have met and spoken to. But we're still in the talking stage and I won't be satisfied with that.

"I want something done physically."

Try a gentle laxative
from the maker of Tums!*

Press Bubble to release

It's called NR because it's Nature's Remedy.

The Tums people, as you would expect, know a great deal about sensitive stomachs. They make their laxative with vegetable ingredients. NR brings easy, effective, overnight relief. NR's gentle action works while you sleep without disturbing your rest. Try Nature's Remedy, a gentle all-vegetable laxative. Regular or chocolate coated. NR tonight, tomorrow alright.

STAY-FRESH PACK
NR REGULAR FAMILY LAXATIVE
Nature's Remedy
USED BY MILLIONS SINCE 1890

Cooking Bags Under Study

WASHINGTON (AP) — The U.S. Food and Drug Administration says it is investigating reports that cooking bags cause oven fires and will ban them from interstate commerce if a hazard is confirmed.

The agency said that so far, however, it has been unable to determine "that more home oven fires occur with the bags than without."

It asked the seven principle manufacturers to launch an intensive consumer education effort in the meantime to explain how the bag should be used.

The FDA said it found during its investigation that Reynolds Metal Company is in technical violation because its "Brownin-Bag" product does not have approval under food additive laws.

Reynolds said it will comply with the request to halt manufacture and shipments of the bags. The FDA said it has no evidence that the Reynolds bags pose any health or safety problem.

Congressional Panel Will Seek Testimony on Discrimination

WASHINGTON (UPI) — A special U.S. congressional panel with a majority of women, and including three presidential aspirants, will fan out across the country next month seeking testimony about sex discrimination.

The committee will be controlled by the five women Democrats on the house education and labor committee, including Reps. Shirley Chisholm of New York and Patsy Mink of Hawaii, both seeking their party's presidential nomination.

Republicans, who have no women members on the committee, named Rep. John Ashbrook of Ohio, who is opposing President Nixon in the GOP presidential primaries, to head their four-man contingent.

Chairman Carl Perkins, D-Ky., agreed to use of funds of his education and labor committee to finance the work of the ad hoc panel which will be led by Rep. Edith Green of Oregon, ranking Democrat behind Perkins and an outspoken champion of women's equality in employment.

"We're going to take testimony from women on the campuses, in factories and in offices. Anyone who has a complaint about how women are discriminated against in job hiring, promotion and pay will be welcomed as a witness," Mrs. Green said.

She said she hoped to start the hearings "early in March" but that an itinerary of cities be visited had not yet been drawn up. There also will be hearings in Washington at which officials of the department of Health, Education and Welfare (HEW), the labor department and office of economic opportunity will testify on how rules against sex discrimination in their agencies are or are not being enforced.

Mrs. Green was instrumental in getting specific bans written into bills handled by the committee prohibiting HEW, labor and OEO job training programs from discriminating against women in the projects.

Other members of the panel are Reps. Louise Day Hicks of Massachusetts and Ella Grasso of Connecticut, both Democrats; and Edwin Forsythe of New Jersey, Republican.

Erma Bombeck

When Women's Lib comes out for "equal colds," I will join it.

I don't mind dancing backwards. I don't mind my buttons being on the wrong side of my blouse. And I don't mind having to ask for a key everytime I want to go to a service station restroom. But just once I would like to have my cold given the same respect as a man's cold.

A few weeks ago when my husband had the sniffles, he took his cold to his bed, summoned three medical opinions, insisted I mail the children out of the state, installed a dumbwaiter in his bedroom (me!) and wrote to ABC insisting he would make a great two-part series for Marcus Welby, M.D.

Two days ago I awoke to pain. My head was feverish, my lips cracked. My throat was dry. I was nauseous. Every bone in my body begged to be put to rest.

"I do not feel well," I said to my husband. "In fact, I don't mean to be dramatic but I think I am dying."

"Does that mean you're not going to get dressed?" he asked, impatiently looking at his watch.

"You don't understand," I said, "It is pure penance to breathe. My head aches. My eyes feel like round razor blades and it's only a matter of minutes before I go to that big utility room in the sky."

"I feel the same way when I sleep too long in the mornings," he said.

"But it's only 6:30," I said huskily.

"So, eat a little bacon, hash browns covered with catsup and . . . where are you going?"

You've heard it, Sisters, now what are we going to do about it? I propose we initiate federal legislation to make women's colds legal in all of the 50 states and to be protected under a new law called: Bombeck's Equal Cold Opportunity Bill.

The bill would provide that women would receive more than 15 minutes to get over a 24-hour virus.

Under Equal Opportunity, her cold would be granted the right to stay in bed and would be exempt from car pools, kitchen duty, laundry, bowling and visiting the sick.

Any husband who degrades and taunts his wife's cold with such remarks as, "Maybe it was the pot roast," or "You're just bored," or "If it hangs on till spring you'd better see a doctor," or "Get on your feet. You're scaring the children," will be liable to a fine.

Any husband who mentions bacon and hash brown potatoes to a dying woman would be put away for 50 years — without benefit of trial.

Montague BRIDGMAN Ltd.
China Crystal Gifts
811 Government St 383-0821

Tilden car rental rates are lowest of the Big Three, because only Tilden includes gas.

Car Rental Companies	One Day	200 miles	Gas (15 m.p.g.)	Cost
Tilden	$14	$28 (14¢ a mile)	NO CHARGE	$42
Company "A"	$	$	Gas charged at local price	$
Company "H"	$	$	Gas charged at local price	$

You will see by the chart above that, compared with other car rental companies in the Big Three, car for car, mile for mile, you save money when you rent from Tilden. Because Tilden is the only rent-a-car company of the Big Three whose car rates include gas.* (Savings are proportionate on lower or higher mileages.)
So, for an unbeatable choice of cars, such as the beautiful new Chevrolet Impala, GM compacts and economy cars—and an unbeatable range of rates— come to any of the more than 270 Tilden locations in Canada. You'll go away glad.
By the way, when you fly to the U.S. or abroad, we can reserve a car for you with our friends, National Car Rental.

TILDEN
We want to show you what a Canadian company can do.
*Except in the Canadian Far Northwest.
Head Office: 1485 Stanley St., Montreal.
For Canadian or world-wide reservations, call 386-1213

JACKETS
SPORTS--RAIN--SKI--CLUB
JACKETS
GOLF--CASUAL--BOATING
JACKETS
Individual Dry Cleaners will clean ANY jacket for only
$1.00 each
save up to 75¢
LIMITED TIME OFFER
EXCEPT SUEDE, LEATHER, FUR
SHOWER-PROOFING EXTRA
TAKE ADVANTAGE OF THIS LOW PRICE TO FIND OUT WHY INDIVIDUAL DRY CLEANERS CARES AS MUCH ABOUT YOUR CLOTHES AS YOU DO.
13 CLOTHING CARE STORES AND ROUTES TO SERVE YOU
Individual dry cleaners
Sanilone
Home Pick-up & Delivery 382-9141

DALE'S
Picture Craft Ltd.
NOW LOCATED AT
783 FORT ST.
- Framing
- Oils
- Prints
- Silk Screens
- Wood Cuts

383-1552

MISS TWIGGY
Hillside

Thinking of
HAIR CONDITIONERS?
Think of Margo Beauty Studio
. . . ANY Margo Beauty Studio
Dry hair — limp, lifeless hair — damaged hair — you can rely on the experience of a MARGO STYLIST to prescribe a Protein Conditioner for your specific problem.
MARGO BEAUTY STUDIO
Just Minutes From Anywhere
MAYFAIR SHOPPING CENTRE 388-4238
HILLSIDE SHOPPING CENTRE 382-8218
SHELBOURNE PLAZA 477-1815
"A Business Built on Customer Confidence and Goodwill"

Man Lacks 'Wisdom' To Create

Manufacture of Life Alarms Biochemist

By BRIAN SULLIVAN
AP Science Writer

NEW YORK (AP) — A scientist has warned his colleagues around the world to slow down their efforts to manufacture life in the laboratory. He says man lacks the wisdom to deal with the consequences of such acts, especially the creation of test-tube babies.

Dr. Leon Kass, a physician and biochemist at the National Academy of Sciences, discussed the manufacture of life in the laboratory as reports gather that some scientists, notably in England, are on the verge of implanting in a woman an embryo fertilized in a test tube.

"To have developed to the point of introduction of such massive powers with so little deliberation over the desirability of their use," Kass said, "can hardly be regarded as evidence of wisdom."

The scientist suggested an alternative: "In the absence of such wisdom, we can be wise enough to know that we are not wise enough. When we lack sufficient wisdom to do, wisdom consists in not doing.

"Restraint, caution, abstention, delay are what this second-best—and maybe only—wisdom dictates with respect to baby manufacture, and with respect to various other forms of human engineering made possible by other new biomedical techniques."

Scientists have already reported from several laboratories the fertilization, in the test tube, of human egg by human sperm and the subsequent laboratory culture of the young embryo. There have been no reports of implantation yet, after which the embryo would grow to birth.

Much of the public attention has centred on reports from Dr. Robert Edwards of Cambridge University and his colleague, Dr. Patrick Steptoe, in work supported by the Ford Foundation.

An object of their work is to help women have babies despite a blockage of their tubes, through which a fertilized egg normally passes on the way to implantation, the scientists say.

Kass replies in an analysis in the quarterly The Public Interes, that surgical reconstruction of the oviduct would be preferable and that although the success rate so far is only fair it is bound to improve. But Kass puts more weight on the risk factors.

The manipulation in the laboratory of the embryo, he said, could produce damaging effects in the eventual child.

"Does the parent's desire for a child," he asks, "entitle them to have it by methods which carry for that child an unknown and untested risk of deformity or malformation?"

The risks, he continued, are unknown. There have been no reports of gross deformities in mice or rabbits, but no work has been done yet on the species closest to humans, in primates.

"The ability regularly to produce normal monkeys by this method would seem to be a minimum prerequisite for using the procedure in humans," he said.

Kass suggested further that the laboratory manipulations could even result in the implantation of abnormal embryos which would have been spontaneously aborted normally.

The moral argument, Kass said, is that scientists must know there will be no defects in the child before proceeding with implantation — and there is no way of knowing.

Kass also discussed another stage in the laboratory manufacture of life, a technique called "cloning," in which the nucleus of an unfertilized egg is removed, and replaced with a nucleus from an adult cell. The egg will then be genetically identical to the adult source.

Risks for Unborn Unknown, Untested

"An unlimited number of identical individuals," Kass said, "all generated asexually from a single parent — that is, a clone — could be produced by nuclear transplantation."

The genetic or hereditary material in a cell, the DNA, is often described as containing all the information for determining what the baby will be, the printing press that prints out people. In cloning, the printing press would be replaced by the copying machine, printing out copies of genetically identical people.

"Within our lifetime," Kass said, "possibly even as early as 1980, it may be technically feasible to clone a human being.

The same questions of experimenting on the unborn arise with cloning as did with the test-tube baby, Kass said, and they again constitute a moral argument against any first attempt to clone a man.

But there are other questions that apply specifically to cloning.

"Central to this matter," Kass said, "is the idea of the dignity and worth of each human being. The basic question we must ask is this: Is individual dignity undermined by a lack of genetic distinctiveness?"

There is also the question of dehumanization.

"Is there possible some wisdom in that mystery of nature which joins the pleasure of sex, the communication of love, and the desire for children in the very activity by which we continue the chain of human exixtence?"

"I had earlier raised the question," Kass concluded, "of whether we have sufficient wisdom to embark upon new ways for making babies, on an individual scale as well as in the mass. By now it should be clear that I believe the answer must be a resounding 'No.' "

—CP

New Twist to Staff of Life

Bread that clanged when it was dropped into toaster produced evidence of unwelcome additive. Linda van der Raadt of Moose Jaw, Sask., found slice from loaf of bread bought at grocery chain store had acquired rusty old bolt.

Benefits Closer For Islanders

Vancouver Island residents who have worked in the United States should have an easier time finding out if they have any benefits due them from the Social Security program.

They will now be served by an expanded office in Port Angeles rather than by Bellingham, Bremerton district manager Bob Doran said Monday during a visit to Victoria.

Previously a representative from Bellingham had set up a small office in the Canadian Customs and Immigration building for one day each quarter for "people who think they have benefits coming," he said.

"We will try to increase the service to at least twice a quarter. Or if someone wants to see us really badly, they can go to Port Angeles." The office at 125 East First Street is open from 8 a.m. to 5 p.m. Monday through Friday, and questions may also be mailed there.

Anyone who has worked in the U.S., or the survivors of such persons, might be eligible for Social Security benefits, he said. This would include a person of any age disabled so he can't work or someone age 62 or more who could receive retirement funds.

Some Brides Miss Frills

SOUTHAM, England (UPI) — Rev. Ronald Murray has banned wedding bells and organ music for brides who are not regular churchgoers.

"It doesn't seem fair that non-worshippers should be able to enjoy the same privileges and extra benefits as people who work hard for the church," he said.

Come In Today

STOP BURNING MIDNIGHT OIL ON YOUR INCOME TAX

This year—get smart! Don't burn the midnight oil, worrying with tax figures. Why not let BLOCK figure your return quickly, dependably and insure you of maximum benefits? Drop in today!

COMPLETE RETURNS $5 up

ADVERTISED IN LIFE

GUARANTEE
We guarantee accurate preparation of every tax return. If we make any errors that cost you any penalty or interest, we will pay the penalty or interest.

H&R BLOCK (CANADA) LTD.

Canada's Largest Tax Office with over 5,000 Offices in North America

2651 DOUGLAS ST.
1826 OAK BAY AVE.
(at Bank St.)

Now 2 Offices to Serve Victoria Better
WEEKDAYS 9-9 SATURDAY 9-5
386-0012

No Appoinament Necessary

Club and Society Events

Victoria Electric Club will meet at 12:05 p.m. today at the Crest Motor Inn, 455 Belleville. Ray Barber will present a 30-minute film on the design and construction of nuclear power stations.

□

KIWANIS CLUB

The Kiwanis Club of Victoria will hear a talk by Canon Hilary Butler at 12:10 p.m. today in the Empress ballroom on the church and social service.

□

STATUS OF WOMEN

The Status of Women Action Group will meet at 8 p.m. today at Cool-Aid, 1900 Fernwood. MLA Eileen Dailly will speak on the role of a woman in the provincial legislature.

□

AFRICAN VIOLET

The Victoria African Violet Club will meet at 8 p.m. today at St. John Ambulance hall.

□

SPEC

SPEC, the pollution-fighting group, will have a public meeting at 8 p.m. today at View Royal elementary school on Helmken Road. Waste disposal, particularly sewage, and effects on coastal waters. Speakers will include Dr. Norval Balch of University of Victoria and Rory Finegan, wildlife biologist.

□

SECRETARIES ASSOCIATION

The National Secretaries Association (International) Victoria chapter will meet for fellowship at 5:15 p.m. and dinner at 6 p.m. Wednesday at the Strathcona Hotel, 919 Douglas.

□

PURPLE STAR

Victoria Purple Star Lodge 104, Ladies Orange Benevolent Association, will meet at 7:30 p.m. Wednesday in the Orange hall, 1620 Fernwood.

□

ST. JOHN AMBULANCE

St. John Ambulance brigade activities this week include 61c nursing cadets, 6 p.m. Wednesday; Crusader division, 7:30 p.m. Wednesday; 65c ambulance cadets, 6:30 Thursday; 65 ambulance division, 7:45 p.m. Thursday, and 210 nursing division, 7:45 p.m. Thursday.

□

CHRYSANTHEMUM SOCIETY

Victoria and District Chrysanthemum Society will meet at 7:30 p.m. Wednesday at the Inn, 1528 Cook.

□

UNIVERSITY WOMEN

The University Women's Club of Victoria will meet at 8 p.m. Wednesday in St. John Ambulance hall, 941 Pandora. Dr. D. M. Mitchell of the University of Victoria and a member of the elementary social studies revision committee will speak on revised elementary social studies curriculum.

UNITED SERVICES

The United Services Institute annual general meeting and election of officers will start at 8 p.m. Wednesday in the Officers' Mess, PPCLI, Work Point Barracks.

□

GOLDEN AGE

Esquimalt Golden Age Club has elected the following officers: Mrs. M. Carver, president. Mrs. J. Bryant, vice-president. Mrs. H. Hobbs, secretary. Mrs. M. Briggs, treasurer. Mrs. Bryant, publicity; Mrs. B. Jenkins, social; Mrs. M. Stringer, birthday; Mrs. M. Williams, sick; H. Hobbs and H. Pusey, entertainment; Mrs. M. Smith, Mrs. D. Fecteau, trustees, and Hobbs and Mrs. D. Dunlop, auditors.

□

CITIZENSHIP COUNCIL

Casimir Stanczykowski, president of the Canadian Citizenship Federation, and his wife were guests of honor at a Greater Victoria Citizenship Council dinner recently.

Officers elected at the annual meeting were Mrs. A. B. Carson, president; D. R. MacDonald, first vice-president; Mrs. G. W. Hagglund, second vice-president; Mrs. A. E. Doan, secretary; Mrs. H. Ketchell, treasurer, and Mrs. E. Desilet, social convener.

FURNITURE
Repairs, Refinishing
SPECIALTY FINISHERS
382-4612

More people SAVE on their prescriptions at Shoppers Drug Mart

Do you?

last week we filled

99479

prescriptions in all our stores.

SHOPPERS DRUG MART
We're the one that saves you money

RENO
FUN TOURS
$84.50 each Double
—From Victoria Feb. 26, March 25, April 2 and 22
—Vancouver every Saturday

LAS VEGAS
9 days. April 1 and 8
$126 each Double

CALIFORNIA --NEVADA
Feb. 26 — Mar. 25, Apr. 15 — 15 Days
New: air-conditioned rest room buses. Touring San Francisco, Los Angeles, San Diego, Tijuana, Las Vegas, Reno.
Besides tour of above areas, admission to Disneyland with ten attractions, stops at Solvang, San Capistrano and other points of interest.

CALIFORNIA --ARIZONA
March 11 — 15 Days

EASTER DISNEYLAND TOUR
March 31 - April 9
Family Rates

RENO - SAN FRANCISCO
March 31 — 8 Days

WRITE OR PHONE FOR FREE BROCHURE
383-9123 9 - 5 p.m.

All Fun Travel
818 DOUGLAS ST.
VICTORIA

Look for us in the dairy case

Taste the difference – they're dairy fresh!

Only Dairyland makes both Smooth & Creamy Pudding and Swiss Style Yogurt. Each is delicious each is different, and each is made with pure fresh milk. For lunch boxes, for school lunches, for dessert, for anytime anyplace eating, you couldn't make a better choice!

THREE SUPERB FLAVOURS: dark chocolate vanilla butterscotch

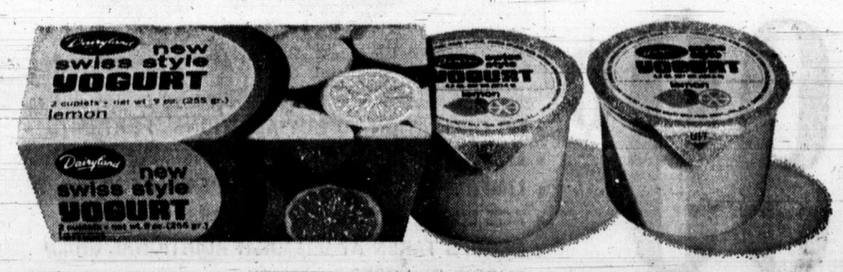

SEVEN DELICIOUS FLAVOURS: blueberry peach orange boysenberry strawberry red raspberry lemon

Dairyland
The 100% B.C. owned dairy

AUSTRALIAN BEAUTY TRADES FASHION FOR NUN'S HABIT

LONDON (UPI) — Christine Francis, Australia's former Miss Queensland, said she loves champagne and there have been plenty of boyfriends, but she is trading her knee-high leather boots and her fashionable maxicoat for a nun's habit.

"When I was 17 I wanted to be a nun," she said on arriving from Australia recently. "But I had to wait until I was sure. That time has now come."

Miss Francis, 23, a teacher who once was chosen Australia's "girl in a million" because of her grace, intelligence and charm, said she would enter the Roman Catholic Cistercian order at Wimborne, Dorset, near the south coast of England.

"I love life and I love wine, especially champagne, But I don't anticipate hearing the corks pop any more," she said.

"I like male company, too—there were plenty of boyfriends—but I'm happy to devote myself to God."

Miss Francis looked at her clothes —a red maxicoat, fur hat, knee-high leather boots, and clinging white dress—and giggled.

"These are the only clothes I brought with me," the dark-haired beauty said. "I expect I shall give them away."

Feminists Teach for Cause

TORONTO (CP) — A course in women's studies is not quite like other courses.

It is apt to be a mix of disciplines, part history, part sociology, part literature, plus revolution, socialist as well as feminist, plus the personal experience of all the students and the teacher.

Hundreds of people are taking such courses. The University of British Columbia has almost 700 enrolled in a course on the Canadian Woman.

The University of Toronto has 200 in an interdisciplinary class and expects it to expand next year. There are a variety of smaller classes, credit courses for undergraduates and extension courses for all comers.

A sampling in Toronto indicates most of the courses are designed and taught by feminists. Their degree of conviction ranges from plain through radical, but, to a woman, they are teaching for the cause.

Joanna Stuckey teaches a tutorial course at York University that examines the attitudes to being male and female that have held in various cultures.

"The theory of the course is that they are not opposites, but complementary.

"I'm interested in doing this kind of course because I'm trained in literature and I'm a feminist.

"But I don't believe in doing what men did, in putting down men. I think it's important to see what this kind of myth has done to men as well as to women. Because they are victims as well as women, albeit victims in a way that has given them a better position.

"What my course is examining is a male ego trip."

Maggie Hodson-Walker teaches images of women in literature from current popular magazines through the classics. She teaches an extension course to a group she says is 95 per cent housewives and mothers, and tutorials to new-fledged college students at York.

She says her aim is to teach about "the oppression of women, learning to define the problem and acting on it."

She says she gets more argument from the freshmen than from the older, more experienced women, but still feels she must go a little cautiously with the older group.

"For them a lot of this is threatening, analysing marriage and the family, because this is what they're into. I realized a lot of the things I was saying were annihilating things for them. I had to slow down.

"I've used quite a bit of the same material in both groups, but I don't have to be quite so pussy-footed about it with the undergraduates."

Barbara Cameron says wryly her classes can be as dull as any other, but agrees they can also start emotional arguments.

"Theories of the family can be very touchy. I think we'd have more arguments if there were more men in the classes, but I don't know if they would be useful arguments."

She and Robin Endres are two of the 20 teaching assistants who teach the inter-disciplinary Women in the Twentieth Century course at the University of Toronto.

The course has six main themes — images of women, women in the family, sexuality of women, women in the work force, women in revolution, and the history of the women's movement.

Motives for taking the courses are mixed. Prof. Stuckey says she has two feminist students looking for ammunition. Maggie Hodson-Walker says she has two male students looking for girls.

Robin Endres says: "The motives cover a wide range. Some women take the courses to learn about their own oppression."

25th ANNIVERSARY
OF FRED ASTAIRE DANCE STUDIOS

FINAL WEEK
OFFER EXPIRES FEB. 19
● BEGINNERS
● INTERMEDIATE
● ADVANCED
Dance Classes
15 HOURS
$5.00
THIS OFFER INCLUDES:
★ 3 Private Lessons
★ 9 Class Lessons
★ 9 Hours of Social Dancing

PHONE 388-7896

FRED ASTAIRE
DANCE STUDIOS
723 FORT STREET — LOWER LEVEL
10 a.m. - 10 p.m.

Fill out the Coupon for more information. If your letter is postmarked no later than tomorrow, we'll give you FREE the Fred Astaire Dance Book.

FRED ASTAIRE
DANCE STUDIOS
723 Fort St., Lower Level
NAME .....
ADDRESS .....
CITY ..... PHONE .....

Surgery Didn't End Men

Ann Landers

Dear Ann Landers: Please print this letter. It could help a reader who one day might be faced with a breast removal. I wish someone had prepared me for the experience.

I was in my 40s, recently divorced, and positive that no man could possibly want a woman who had had one breast removed.

Buying new clothes was torture. The saleswomen tried to pretend they didn't notice, but I knew better. Sharing a room with another woman on a trip was always embarrassing. But the most difficult thing to face was the fear that a man might fall in love with me and then be horrified to discover the mutilation.

There seemed to be only one solution. Whenever I met a man I thought I might care for, I told him on the second or third date about my surgery. It was agony but I forced myself to come right out with it. I was direct — and handled the subject with a touch of humor.

That was seven men ago. Believe it or not, not a single man dropped me. It simply didn't matter. I married number seven. We have a great relationship — fun, mutual interests, and a lively sex life. I couldn't be happier.

I hope this letter will give heart to women who, like myself, thought this kind of operation would render them unsuitable for romance and marriage. I'm ashamed of the way I underestimated men. — **Wife.**

Dear Wife: Thank you for writing. Thousands of women who have experienced mastectomy have had the same experience. A man to whom this surgery would make a difference is not worth having.

□

Dear Ann Landers: My wife and I broke up after 18 years of marriage. It was no hasty thing. We fought a divorce for years and then had a trial separation. This, however, is not what I'm writing about. It's our teen-age daughter I need help with. Linda's grades have slipped badly. My wife says it's the trauma of our divorce. I say the girl's grades would improve if my wife took her car away and limited her dates until she shapes up. I want Linda to go on to college but at the rate she's progressing she'll never get out of high school.

Do you think the divorce is to blame? If I thought so, I'd go back to my wife. Please hurry your answer. If Linda falls much farther behind I'm afraid she'll drop out. — **Worried.**

Dear Worried: I get the impression you and your wife are better off apart. And so are your kids. Keeping a lousy marriage together "for the children" is birdsville. Everybody loses.

I suggest counselling for Linda. She needs someone to talk to. Let the counselor decide whether taking her car away and restricting her dating privileges would be good or bad. This is too complicated a decision to be made through the mails by a third party via an embattled parent.

NO MONEY
TILL APRIL
HONDA
NEXT RED LION
PEARSON

CROFTON HOUSE SCHOOL
EST. 1898 VANCOUVER, B.C.
Western Canada's Oldest
Residential and Day School for Girls.
Boarders: Grades IV to XII
Day Girls: Grades I to XII
Applications for entrance in September, 1972 should be received as soon as possible.
Personal interviews and entrance tests will be held at the school:
Grades VII-XI—Saturday, March 11
Grades II, III, IV—Tuesday, March 7
Grades V, VI—Tuesday, March 14
Special testing arrangements can be made for out-of-town pupils.
Personal interviews will be arranged for Grade I applicants.
For further information and illustrated prospectus apply to:
MISS R. W. ADDISON, B.Sc., HEADMISTRESS
3200 West 41st Avenue, Vancouver 13, B.C.
Telephone: 263-3255 (Area Code 604)

ENSIGN
CHRYSLER
PLYMOUTH
1061 Yates Street
VICTORIA
386-2411

DUNCAN
CHRYSLER
MOTORS LTD.
5838 Trans Canada
Highway
748-8144

COURTNEY
CHRYSLER
PLYMOUTH
Sales (1970) Ltd.
382 - 5th Street
334-2431

SKYLINE
AUTO SALES
255 Terminal
NANAIMO
754-2811

SIMPSONS
Sears

8"x10" PORTRAIT
IN IMPERIAL COLOUR

for 5
days only

Your child's portrait made with Eastman "PROFESSIONAL" Ektacolour Film and materials and our all new DYNAMIC COLOUR background assures you full colour fidelity and breathtaking realism never before possible. You must see this value to believe it!

8 x 10
PORTRAIT
99¢
Plus 50¢ Handling

the entire portrait photograph is completed in gorgeous colour!
● NO OBLIGATION TO BUY ADDITIONAL PORTRAITS
● EXTRA PRINTS AVAILABLE AT REASONABLE PRICES
● LIMIT: ONE PER CHILD—TWO PER FAMILY
● AGE LIMIT: 5 WEEKS TO 12 YEARS
● GROUPS TAKEN AT 99¢ EACH ADDITIONAL CHILD
● CHOICE OF POSES.
● CHOOSE FROM FINISHED PORTRAITS—NOT PROOFS!

Pictureland photographer will be in Simpsons-Sears TV Dept., Second Floor.
during store hours Feb. 15th through Saturday, Feb. 19th

SIMPSONS-SEARS
Simpsons-Sears Hillside: 3190 Shelbourne Street. Lots of Free Parking . . . No Tickets, No Time Limit.
(2-13)

THE TORTURE TESTED BODY AND FRAME UNIT

Plymouth Satellite's body and frame aren't put together with nuts and bolts. They're welded into a single, solid Unibody. And to make sure it will stand up to your kind of driving for a long, long time, we submit it to the kind of punishment no car ever gets in a lifetime of normal use. And we keep on doing it right through the production run. Just to make sure.

CHRYSLER CANADA LTD.

PLYMOUTH SATELLITE HAS IT!

the right place for the right deal!
Plymouth
CHRYSLER
Fargo Trucks
SALES/SERVICE

At McPherson Playhouse

Dixieland to Classics Fill Sunday with Music

By BERT BINNY

All manner of music brightened the hours on Sunday afternoon and evening at the McPherson Playhouse.

In the afternoon it was the Colquitz junior high school band, Mount View high school band and Mount View Stage band, and over 100 performers in all.

The band director was Bob Whittet and the MC Peter Brelsford.

Space onstage was severely taxed. Raising the curtain was rather like opening a box just before it burst. The additional area provided was immediately occupied as the musicians hastily shifted downstage and spread themselves out.

There was an intriguing, if fanciful, alliance between some of the items played.

Colquitz offered a Dixieland jamboree while Mount View came right back with a Dixieland clambake. Mount View also posed the query, Do You Know the Way to San Jose? but the stage band was far more concerned with the question, Doesn't Anyone Really Know What Time It Is?

But the classics were also well represented with Polovatsian Dances and Mozart's Alleluia by Colquitz and Tamerland and the Grand March from Tannhauser by Mount View.

The Colquitz clarinet section was heard to advantage in A Taste of Licorice and they also presented solists in Gerry Nomland and Steve Hawkins (trumpet), Pat Henkle (clarinet), Richard Franklin (tenor sax), Bruce Wapola (trombone) and Jeff Haines (tuba).

But Mount View also had their featured performers, particularly in Gershwin's memorable Porgy and Bess: Mat Nicol (trumpet), Dave Richardson (alto sax), Denise Franklin (clarinet) and Dennis Davicault (trumpet).

The program, entitled Concert 72 and perfomed before a fair-sized audience, ended with items by the Stage band including such as Why Not?; Mercy, Mercy; Signs of the Times and Goin' Out of My Head.

In other words, between Mozart and Lionel Bart and between Tamerlane, Burt Bacharach and the Beatles, there was variety wide enough to ensure that most tastes would, sooner or later, be satisfied.

Time must have been distinctly limited between the moment when the last band performer departed and the first member of the Victoria schools orchestra showed up.

The orchestra concert started at 7:30 p.m. featuring the 70 to 80-member junior orchestra and the 50-odd senior orchestra members and three soloists.

Once again space on stage was at a premium but the audience numbered in the region of 550.

Only recently formed, the junior orchestra directed by William Butler opened proceedings.

Despite their inexperience they did well. At this early stage in the musical game they find things pretty grim. They are naturally and obviously preoccupied with mechanical problems — most of which they overcame in good style — but, later on, they will acquire ease and fluidity.

Aided and abetted by the senior woodwinds and brass, they played four selections with Three amous Hymns and Tango Trocadero being especially acceptable.

The senior orchestra, directed by Thomas Tucker, succeeded admirably in telling musical tales or painting musical pictures. Their Ballet Egyptien was delightful and their Early American Quadrille was full of fun. They met the challenge of more demanding composition such as operatic items from Wagner and Dvorak's Slavonic Dances. And, while the brass and percussion took a time out, the strings and woodwinds were effective with Mendelssohn's On Wings of Song.

Violin soloists Rick Barker and Dan Barer were warmly received.

Accordionist Rolf Gilstein gave a fine performance of the virtuoso composition, The Trieste Overture, by Pietro Deiro, a tutelary deity among all accordionists. Then, in the second half of the program, Rolf reappeared as a cellist, accompanied by pianist Wendy Stofer. Anyone who was unaware why Rolf is so successful in, for example, the music festival and both as an accordionist and a cellist could certainly have found out on Sunday afternoon.

Drug Ring Hit

MADRID (UPI) — Spanish police smashed a drug smuggling ring allegedly run by U.S. airmen stationed at Torrejon Air Force Base near Madrid, the newspaper Hoja de Lunes said Monday. A U.S. Embassy spokesman said seven Americans stationed at the base were "being held by Spanish police pending investigation," but he did not disclose their names.

SAVE $$$
5-INCH CONTINUOUS
ALUMINUM
Hurricane
GUTTER
In baked enamel
"Invest in $" You Pay No More."
"Takes care of itself for 20 years"
479-3232
B.C. Aluminum (Contractors) Ltd.

Accounts Chief Has New Job

Royal Jubilee Hospital's chief accountant has been appointed to a newly-created position with the Family and Children's Service in Victoria, the service's executive director Gordon Wright announced Monday.

Wright said Martin Cook, of 3983 Panther, Saanich, will assume duties with the social agency as director of administrative services March 20.

The new position, Wright said, was created in a re-organization of social work departments within the agency. The re-organization was undertaken after the resignation of Gordon Welsh, former director of treatment services and will be completed when Cook joins the agency staff.

In his new position, Cook will carry responsibility for accounting, personnel and other staff services. He has been controller of Hy's of Canada, Vancouver, and the Arthur S. Leitch Company, Midland, Ont.

Parent-Teacher Visit Planned

About 150 members of the B.C. Parent-Teacher Federation will visit the legislature Wednesday to discuss school problems with Education Minister Donald Brothers and their local representatives.

One-Day Pass Violated

Police Nab Fugitive In Routine Check

A 23-year-old Victoria man who failed to return Saturday night after getting a one-day pass from the William Head minimum-security institution may be brought into Victoria Provincial Court Wednesday to face a charge of being unlawfully at large.

Colwood RCMP identified the man as Leonard Claude Morris and said he left the Metchosin-area institution at 7 a.m. Saturday and was due back at 10 a.m. but was not seen until he was picked up at about 2:45 a.m. Sunday during a routine RCMP road-check near Hope.

Police said Morris was to have been released from detention Aug. 19, 1973. A check with Victoria police records showed Morris was sentenced Feb. 26, 1971, in Victoria Provincial Court to four years in prison.

The sentence was for wounding with intent to maim in connection with a 1970 attack on a Victoria girl in the Century Inn beer parlor, after which the girl needed an estimated 80 stitches to close facial wounds.

Advertisement

How's Your Hearing?

Chicago, Ill.—A free offer of special interest to those who hear but do not understand words has been announced by Beltone. A non-operating model of the smallest Beltone aid ever made will be given absolutely free to anyone answering this advertisement.

Try it to see how it is worn in the privacy of your own home without cost or obligation of any kind. It's yours to keep, free. It weighs less than a third of an ounce, and it's all at ear level, in one unit. No wires lead from body to head.

These models are free, so we suggest you write for yours now. Again, we repeat, there is no cost, and certainly no obligation. Write to Dept. 5144, Beltone Electronics, 3637 Metropolitan Blvd., E., Montreal 38, P. Q.

Marine Calendar

NAVY

HMCS Terra Nova, St. Croix, Porte de la Reine, Chaudiere, Rainbow, Provider, Porte Quebec, MacKenzie, Columbia, Miramichi, Cowichan, CNAV Laymore — in port.

HMCS Gatineau — returns Friday.

HMCS Funday, Chignecto — at Yarrows.

CNAV Endeavour — at sea.

MARINE SCIENCES

Richardson — in port.

Vector — in Strait of Georgia.

Parizeau — in Juan de Fuca.

William J. Stewart — in Stuart channel.

COAST GUARD

Racer, Vancouver, Camsell — in port.

Ready, Rider — in Sandhead patrol area.

Sir James Douglas — in Burrard shipyard.

Quadra — on Station Papa.

MERCHANT

Nanaimo — Pan, Mari Chandris, Dias, Dorien Papalios.

Houston Pass — Evie, Helene.

Port Alberni — Johs Stove, Blankenstein.

Ladysmith — Vanguard.

Royal Roads — Nine, Shuko Maru, Mount Park.

Cowichan Bay — World Pelagic, Essce.

Victoria — Pacific Star, Gavril Derzavin.

Crofton — Spyro A. Lemos.

Gold River — Korotan.

Harmac — Lorenzo, V'amico, Grand Enterprise.

Esquimalt — Taxila, Forsbik.

WIN ME!

CJVI
DIAL 900 RADIO

How about putting a few tax dollars back in here?

Save income tax now while saving for your retirement

Up to $2,500 can be deducted from your taxable income when deposited in a registered retirement savings plan.

Call ROYAL TRUST today.

Royal Trust

Royal Trust Building
1205 Government St., Victoria, 388-4311

Other offices in Kelowna and Vancouver

Kellogg's introduces Product 19

One glance at the list of good things on a package of Kellogg's* new Product 19* tells you there's a lot of nutrition inside.

One spoonful of new Product 19 tells you something else important. Here's a taste as lively and delicious as four different grains can make it.

Good nutrition. Great taste. You get both in Kellogg's new Product 19.

© 1972 Kellogg Company of Canada Limited * Trade Mark Reg'd.

7¢ STORE COUPON 7¢

7¢ OFF Kellogg's new Product 19

Mr. Grocer: We will redeem this coupon plus 3¢ for handling when terms of this offer have been complied with by you and the consumer. Send coupons to Box 5517, London, Ontario. Invoices for sufficient stock to cover coupons to be redeemed must be shown on request. Only one redemption per package. Void where prohibited, licensed, or taxed. Cash value: 1/20 of 1¢.

7¢ STORE COUPON 7¢

Schifrin-Horn Touch Jazzes Up Symphony

By ERITH SMITH
Colonist Staff

Victoria audiences were treated this weekend to what must be some of the most exciting music to be heard here for years. Puzzling at times, yes; but treated is the key word.

Victoria Symphony Orchestra's concert presented the Paul Horn Quintet and the Amity Singers in a program that left the capacity audience in the Royal Theatre crying out for more.

Making the evening, and the effect, complete, Laszlo Gati and the Symphony opened with Rimsky-Korsakoff's Scheherazade, a traditionally popular selection for the "regulars" in the house which still swings with enough melody and rhythm to interest the many young people present.

Gati warned at the outset Monday evening that there would be a change of pace which he hoped would not cause a dismayed exodus. He got his wish. A mere handful of the more mystified departed.

Jazz Suite on the Mass Texts, commissioned by Paul Horn and written in collaboration with Argentine composer Lalo Schifrin, was the first offering by the quintet, Amity Singers, and a portion of the symphony.

Very much in the modern idiom, Jazz Suite is anything but light, anything but simple. How the Amitys, for example, found some of their entrance notes will remain a mystery to their audience. But find them they did and they constituted a solid part of the musical whole.

Horn himself displayed brilliant versatility, performing on the flute, auto flute, bass flute, piccolo, clarinet and alto saxophone.

Musically demanding, Jazz Suite was roundly applauded but was to many still the evening's musical mystery.

It was almost possible to hear the house's heartbeat pick up with the very opening notes of Davi Amram's Triple Concerto for woodwind, brass, jazz quintet and orchestra.

Here, despite its formidable title, was a more melodic theme, a dancing rhythm that found instant response.

For this the full orchestra returned and displayed a taste for the jazz feeling that must have surprised some listeners who have not heard individual orchestra members play in other suroundings.

Only when all the strings were singing together did the jazz mood fade a bit — but then, who associates strings with jazz? The woodwinds and brass were just great, and the percussion section backed up and worked with the quintet to perfection.

Most effective, and to the audience most intriguing, was Horn's use of an echoplex, an electronic device which permits him to play duets with himself. The results are astonishing and entirely delightful.

Mentioned already is the fact that the audience contained many young people.

Tonight, however, will be their special night. The concert will be repeated but will start at 8 instead of 8:30 p.m. Reason: at the conclusion there will be dialogue between Paul Horn and audience, and between Laszlo Gati and audience, about the music.

It will be an evening for the young and should be something.

Promising Start to Sooke Festival

By BERT BINNY

There was a promising start to the third annual Sooke district school's drama festival Monday night.

By the end of Thursday evening, 15 plays will have been presented which is something of an accomplishment when one remembers that the Greater Victoria Festival will offer 32 plays and the difference in size between the two areas is very considerable.

Two of Sooke's 15 plays are marked Author Unknown and one of these went on yesterday. The title was Fun-A-Drama and the performers were from John Stubbs elementary.

And it turned out that the entire script for six two-minutes sketches was student-written.

The introduction, in which the two performers were not identified, itself drew warm applause and the skits themselves were lots of fun, especially Cinderella and the Witch with Tracy Jones and Susan Norman and a gentle rib of the movie and TV industry.

In this latter performance adjudicator Colin Gorrie praised Mike Lazaruk as the Tough Guy but felt that the director, Sharon Miller, detracted from her efforts by laughing too much. Laughing is almost the exclusive monopoly of the audience on occasions such as this.

Also singled out for special mention was Paul Neal who appeared as a salesman in the fourth skit.

"He has a future," said Gorrie.

Jamie Moore and Bryan Roberts as a sales clerk and a painter were commended for good diction and their skit No. 2 was described as "good."

The play mentioned last on the program came on first but it was immediately identifiable, Don Quixote Saves the Day, by Langford elementary school.

Both this and Glen Lake's Journey With Jonah were noted by the adjudicator as being colorful — certainly as to costumes.

As Don Quixote, Layne Melancon had "a difficult part which he managed well' and Denis Richardson as Sancho Panza "caught the humor of the part."

The six bandits were "not very fringhtening" but the four ladies were "strong". This latter compliment might have applied to physical strength as well as thespian accomplishment in one case — the young lady concerned packed a right hook that might well be the envy of some pugilists.

In Glen Lake's Journey ith Jonah, Rod McIsaac in the name part showed "good presence and a good voice."

Gorrie found the effects very good but the scene changes, as worked Monday, were "hard on the eyes." He suggested dimming the lights and covering the changes with sound.

The play employed 15 performers including birds, rats, a fish, a worm, a turtle and the famous Whale.

Glen Lake elementary auditorium was fulled for the performance.

The festival continues today with a matinee session at Millstream elementary at 1 p.m. and an evening program at Edward Milne high-school, two plays at the first and three at the second.

Venice Soaked

VENICE, Italy (AP) — Venice's famous St. Mark's Square was under almost three feet of water Sunday as strong east winds backed up the high morning tide over the canal city's waterfront for a second day in succession.

Jail for Hair

MANILA (Reuter) — Men with hair covering their eyebrow and ears risk 15 to 30 days in jail and a $15 fine under a town bylaw at suburban Makati. The law applies to visitors as well as residents.

Town Hall Cupid Ties Knot Free

WINDSOR, CONN. (UPI) — Town Clerk George J. Tuday played Cupid Monday for the 11th year in a row, providing marriage licenses free in honor of Valentine's Day. The first couple issued a free $5 license was Ronald B. Johnson and Ciana Macdonald, both of Windsor. The couple will also receive a free Connecticut State lottery ticket when those tickets go on sale Tuesday.

Jack Lee in his formal attire is pictured behind a Chinese New Year table display which you might see in Chinese homes during the celebration.

FOLLOW THIS VICTORIA ENTERTAINMENT GUIDE

CLASSIC CAR MUSEUM—Cars, wax figures from the past. 813 Douglas (behind Empress Hotel). 9 a.m. - 9 p.m.

ROYAL LONDON WAX MUSEUM—At the Inner Harbor. 470 Belleville. 388-4461. 10 a.m. - 5 p.m. including Sunday.

UNDERSEA GARDENS—World's most beautiful garden at the bottom of the sea. 10 a.m. - 5 p.m. Inner Harbor.

SEALAND OF THE PACIFIC—Oak Bay Marina on Scenic Marine Dr. Open 10 - 5 p.m. Hourly Killer Whale Show.

Camosun College Community Services Division in co-operation with the British Columbia Provincial Museum
presents
THE WORLD AROUND US
IN COLOR-FILM BY F. WILLIAM HALL
By the Shores of Gitche Gumee
This was Hiawatha country, immortalized by Longfellow's famous story-poem, now sometimes called "The Lake Superior Circle." Included are sequences of the Great North Woods; Ontario's moose lands; the fabulous iron country around Duluth; Michigan's Upper Peninsula and the top of the Soo.
SATURDAY, FEBRUARY 19th
8 p.m. NEWCOMBE AUDITORIUM
Admission $1.25 Students 75c

GUNG HAY FAT CHOY! (HAPPY NEW YEAR!)
Tuesday February 15 Welcomes in the "YEAR OF THE RAT" 4670
AGAIN we have minted a new, GOOD LUCK COIN for the "Year of the Rat", available as a gift to you ONLY during our New Year's Feast!
Our special New Year's dinner served during this period will include Butterfly Stuffed Prawns, Lo Han Jai, Sun Nin Gai, Roast Goose Peking style, and your other New Year's favorites including Jow Far (New Year Pastry).
Regular Menu Also Available
HOURS: Monday - Thursday 12 noon to 11 p.m. Friday and Saturday 12 noon to midnight Sunday 4:30 to 9 p.m.
384-8151 for Reservations
Jack Lee's CHINESE VILLAGE
"Serving the Chinese Food You Like"
Across from Mayfair
755 FINLAYSON ST. AMPLE PARKING

MEMORIAL ARENA
TUESDAY
Recreation Skating 10:30 a.m. - 12 noon
Tiny Tots 1:30 p.m. - 3:00 p.m.

PEARKES Arena 3100 TILLICUM 388-6664
PUBLIC ICE SKATING
TONIGHT 7:00-9:00 p.m.
THURSDAY 3:30-5:00 p.m.—Public
PARENTS AND TOTS
Mon., Wed. Fri. 10-11:30 a.m. Tues., Thurs. 1:30 - 3 p.m. Learning Carts Available

Club Functions
Enjoy your functions with tastefully prepared luncheons in the relaxing atmosphere of . . .
The Captain's Palace
"Victoria Landmark Built in 1897"
Breakfast Lunch Afternoon Tea Dinner
309 BELLEVILLE STREET 388-9191

THE MEDIÆVAL INNS
16th CENTURY FEASTING
LUNCH SERVED FROM 11:30
1005 BROAD ST. 386-8317
Between Fort and Broughton

CRYSTAL POOL
TUESDAY
10:00 - 12:00—Slim 'n' Swim
12:00 - 1:00 p.m.—Adults
1:00 - 3:00 p.m.—Mother and Tot
3:00 - 5:00 p.m.—Public
7:00 - 9:00 p.m.—Public

FAMILY RESTAURANT
AT REASONABLE PRICES
Luncheon Specials
Week-end Dinner Specials
ROAST BEEF, Soup, Salad, All the Trimmings, Yorkshire Pudding, Dessert, Coffee, Tea, Milk $2.75
In the "Den" at
daffodil inn
680 GARBALLY RD. (behind Firestone) 386-8351
7 A.M. to 1 A.M. DAILY SUN. and HOL. 7 A.M. - 11 P.M.

AIRLINE CAREERS
Men and Women
12 Ways to an Airline Career FREE
Train for Reservationist, Passenger Agents, (age 20 to 28), Station Agents, Communicationists, etc. Good starting salaries, pleasant working conditions, excellent chance for advancement. If you are between the ages of 17 and 34, and have completed grade twelve, get full information today about our training program. Mail coupon today to:
DEPT. BC-162, AIRLINES TRAINING DIVISION, Atlantic School, c/o Victoria Press Box 215, 2631 Douglas Street, Victoria, B.C.
Brochure FREE, "12 Ways to An Airline Career."
NAME
ADDRESS
CITY & PROVINCE
PHONE AGE
EDUCATION

GEM Theatre Sidney
LAURENCE OLIVIER MAGGIE SMITH
OH! WHAT A LOVELY WAR
TONIGHT AT 7:45 P.M.

Variety is the "SPICE OF LIFE" at Chef Anthony's
RAVIOLI
"TRY IT — YOU'LL LIKE IT"
Entertainment
Open Daily Including Sunday
RESERVATIONS 382-4122
812 Cook Street

Unique, Grisly, Stunning
VANESSA REDGRAVE ~ OLIVER REED
RESTRICTED WARNING: Religious Documentary. Terrifying and Brutal. —R. W. McDonald, B.C. Director.
IN KEN RUSSELL'S FILM THE DEVILS
nightly at 7 & 9 including sunday
fox cinema
quadra at hillside 382—3370

Featuring JADE
Paint Cellar
in the NEW PAINT CELLAR
dancing nightly 9 p.m. - 2 a.m. Saturdays 9 p.m. - 1 a.m.
CP Hotels THE EMPRESS OF VICTORIA

Oak Bay Beach Hotel
Victoria's Only Seaside Hotel
Enjoy Our TUDOR DINING LOUNGE
Overlooking the Colorful Gardens and Ocean
Luncheon—12 Noon to 2; Dinner, 5:30 to 9
Phone 598-4556 for Reservations
1175 BEACH DRIVE

The "Sound of the Century"
Join the staff of the Century with a hearty welcome home for BEV GORE-LANGTON
ORDER YOUR "CENTURY INN PRESENTS"
Bev Gore-Langton Long Play Recording. Just phone the Century to reserve your record. 383-1151
FOR A CHANGE OF PACE ATTEND OUR FAMOUS "BUFFET OF THE CENTURY" FRIDAYS, 6 - 9 P.M.
Century Inn
383-1151 We Park Your Car FREE!

NO MONEY TILL APRIL
HONDA
NEXT RED LION
PEARSON

From 20th Century-Fox. The most spectacular film ever made.
Tora! Tora! Tora!
Contains Many Historical Events Preceding and Including the Attack on Pearl Harbour.
Panavision — Deluxe Color
General Entertainment
Adults 1.50 Students 1.00 GA Members .75 Children .50
OAK BAY 2184 OAK BAY AVE 598-2213
Nightly 8 p.m. Including Sun. Saturday Only 6:30 and 9:00

Direct from Denmark . . . A Bold and Interesting Film —Cinema, London
threesome RESTRICTED
(think of the possibilities)
. . . Added Attraction . . .
That Cold Day In The Park RESTRICTED
WARNING: Excessive sexual realism. —B.C. Director
EVENINGS Threesome—7:00, 10:15. Cold Day—8:20.
Coronet 386 YATES STREET 383-6414

Her Mind Was The Most Erotic And Dangerous Part Of Her Body!
"ROAD TO SALINA" at 6:15, 9:30
Doors at 6:00 p.m.
Plus — He Lives On Skis "THE SKI BUM" at 7:50
ODEON 1 780 Yates Street 383-0513
RESTRICTED Warning — Some swearing and coarse language. —B.C. Director

A Story Of A Woman And A Man Who Share The Same Answering Service. The Same Friends And Share The Same Lover.
"SUNDAY BLOODY SUNDAY"
Glenda Jackson Peter Finch
RESTRICTED
ODEON 2 780 Yates Street 383-0513
Warning: Sex involving three people some swearing and coarse language. — B.C. Director
Doors Daily at 12:50; Shows at 1:00 - 3:00 - 5:00 - 7:00 - 9:00.

WITHOUT A STITCH
In Color
Evenings Doors at 7:00 Shows at 7:30 - 9:30
COUNTING HOUSE CINEMA 1 Corner of Broad and Broughton 383-3434 24 hrs.
RESTRICTED Warning: Completely concerned with sex. Many nude scenes. — B.C. Director

CHARLES LAUGHTON CLARK GABLE
THE ORIGINAL "MUTINY ON THE BOUNTY"
COUNTING HOUSE CINEMA 2 Corner of Broad and Broughton 383-3434
One Complete Show Nightly at 8:00 p.m.
Doors 7:30

Semi-Documentary on Insects filmed in Ultra-Microscopic Detail. A Fascinating Film.
THE HELLSTROM CHRONICLE
HAIDA 808 YATES STREET 382-4278
Doors 6:45; Shows 7:00 - 9:00
Last 3 Days

MOVIE GUIDE
— 2 BIG FEATURES —
20th Century-Fox presents M·A·S·H RESTRICTED
"Warning—Frequent swearing and very coarse language" —R. W. McDonald, B.C. Director
CAPITOL 805 YATES—384-6811
WINNER OF 8 ACADEMY AWARDS BEST PICTURE
PATTON
"Warning—Much swearing and coarse language." R. W. McDonald, B.C. Director
Last 3 Days
Doors 6:30 p.m.
"PATTON" 7:00
"MASH" 9:55

He's dead, they thought. He's dead, they hoped.
RICHARD HARRIS
MAN IN THE WILDERNESS
from warner bros., a kinney company
panavision® · technicolor®
ROYAL 805 BROUGHTON—383-5711
STARTS TOMORROW
ADULT ENTERTAINMENT
"WARNING—Scenes of animal cruelty" —R. W. McDonald, B.C. Director

ival

continues today
nee session at
lementary at 1
vening program
lne high-school,
the first and
cond.

ONEY
APRIL
NDA
RED LION
RSON
film ever made.
Historical Events
Including the At-
larbour.
Deluxe Color
General
Entertainment

ntly 8 p.m.
uding Sun.
urday Only
) and 9:00

esting Film
inema, London
RESTRICTED

Park
VARNING:
xcessive sexual
ralism.
—B.C. Director
386 YATES
STREET
383-6414

Of Her Body!
, 9:30
On Skis
' at 7:50
me swearing and
. —B.C. Director
Same Answering
ver.
DAY"
Peter Finch
ree people some
ngunge.
12:50;
0 - 7:00 - 9:00.

TCH
at 7:00
- 9:30
dy concerned
Many nude
- B.C. Director
ARK GABLE
NTY"
Show
00 p.m.
30
eople Detail.
NICLE
s 7:00 - 9:00
Days
DE
S —
OF 8 ACADEMY
RE AWARDS
TTON
—Much swearing
arse language."
onald, B.C. Director
Days
:30 p.m.
N" 7:00
" 9:55
ead,
hought.
ead,
hoped.

HARD
RIS
THE
NESS
RTS
RROW
RTAINMENT
of animal cruelty"
onald, B.C. Director

Harold Gardner
(insurance agent)
and the case of the bandit bird!

WEDNESDAY, 10:45 A.M.
The phone rang. (See Yellow Pages)
It was Mrs. Grimley. Hysterical.
"My mink bikini," she sobbed.
"Give me the bare facts, ma'am."
"Pinched at the pool," she cried.
By a bald eagle!"
A bandit bird! This was a job for the Branch Manager.

THURSDAY, 2:30 P.M.
Caged the culprit. Disguised as a golden eagle. Wearing a toupee. A mink toupee!

FRIDAY, 11:00 A.M.
Paid Mrs. Grimley's claim. Her Wawanesa Homeowner Package Policy carried floater coverage for furs. Client happy. Case closed.

Gardner Agencies
899 FORT STREET, VICTORIA. PHONE 385-7721
We insure things: homes, businesses, cars.
Through The Wawanesa Mutual Insurance Company

Religion or Science?

Board Weighs Proposed Course

Is transcendental meditation a religion?

That was the question that puzzled Greater Victoria school board's education committee Monday night, when it discussed a proposal from the Students' International Meditation Society to offer an optional high school course in the science of creative intelligence.

The committee couldn't agree on an answer and finally tabled the matter until they could examine the constitution of the SIMS in hopes it would offer them a clue.

The question of the religious nature of the organization was first brought up by trustee Dr. Philip Ney who pointed out that if the course did have religious elements, it was illegal to teach it in B.C. schools under provisions of the Public Schools Act which state that no religious instruction may be given.

Director of instruction Dr. John Wiens said he had satisfied himself "it is not a religion in any sense" before he brought it to the committee.

But trustee Mrs. Daphne Temple said from what she had heard she was quite sure it was a religious organization, "and if we let this one into our schools, we'd be letting witchcraft in next."

Members of SIMS from Victoria and Vancouver attended the meeting, but several trustees said they would not be satisfied it was not a religious group just because these members said it wasn't.

But later outside the meeting SIMS spokesman John Cowhie said the group was not a religion in any way, but was just a technique and a way of teaching relaxation and awareness.

In the proposal the group said the course would cover such material as the relevance of knowledge, the relationship between theoretical and applied knowledge, the psychology of awareness, experience as the basis of knowledge, and physiology and its effects on experience. Students who wish to learn transcendental meditation techniques will be able to do so, but this will not be a required part of the course.

The course will be non-credit and extra-curricular, and it was suggested a pilot project be held at Mount Douglas next fall.

Costs of the course, the group said, might be borne by the B.C. government drug abuse fund, as it has been shown that students who learn transcendental meditation usually turn away from drugs.

Mrs. Temple
. . . witchcraft next

Meanwhile, a second course drawn up by two guidance teachers received enthusiastic approval from the board which encouraged the teachers to apply immediately to the B.C. education department for permission to teach it next year.

The course is called Career Exploration 12 and for the 1972-73 school year at least would be limited to pilot groups of 20 carefully-chosen students at Esquimalt and Mount Douglas high schools.

The objectives of the course, according to the two teachers, Mrs. Kory Regan and Mrs. Margot Hall, would be to introduce the students thoroughly to the world of work, career alternatives, employee - employer relationships and to help them learn how to find and keep jobs.

The students will participate in Canada Manpower's creative job search technique course, and later will go out for a short period of time to learn about their chosen career in the field.

In other business the education committee:

- Agreed to recommend that the board take to the next B.C. School Trustees' Association conference a resolution asking that boards be allowed to establish more flexible school entrance policies;
- Agreed to try to send at least six high school students to a conference on Canadian studies being held in April in Toronto.

The finance and legal committee accepted with thanks an offer from the board's attendance officer, Peter Redecopp, that his salary increase for 1972 reduced to 6.5 per cent from the 7.6 per cent awarded by an arbitration decision.

Redecopp suggested to the board in a letter he made the offer "for the purpose of keeping more services in our system."

Healing Substance... Shrinks Piles, Checks Itch

Exclusive healing substance proven to shrink hemorrhoids... and repair damaged tissue.

A renowned research institute has found a unique healing substance with the ability to shrink hemorrhoids painlessly. It relieves itching and discomfort in minutes and speeds up healing of the injured, inflamed tissues.

One hemorrhoidal case history after another reported "very striking improvement." Pain was promptly and gently relieved . . . actual reduction or retraction (shrinking) took place.

And most important—this improvement was maintained in cases where clinical observations were continued over a period of many months. Furthermore, these tests and observations were made on patients with a wide variety of hemorrhoidal conditions. All this was accomplished with a healing substance (Bio-Dyne) which quickly helps heal injured cells and stimulates growth of new tissue. Bio-Dyne is offered in ointment and suppository form called Preparation H.

In addition to actually shrinking hemorrhoids, Preparation H lubricates and makes elimination less painful. It helps prevent infection which is a stated cause of hemorrhoids.

Just ask your druggist for Preparation H Suppositories or Preparation H Ointment (with a special applicator).

Satisfaction or your money refunded.

Preparation H

NO MONEY
TILL APRIL
HONDA
NEXT RED LION
PEARSON

Have you got the information you need?

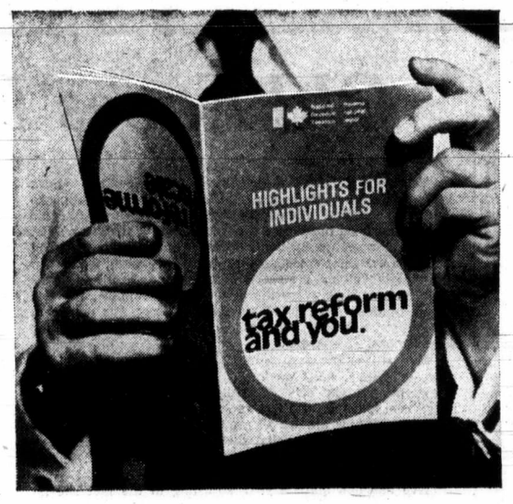

Tax reform is now law. To explain how it affects you, we recently conducted a massive mail-out of information. It is possible, however, that you were not included in the mailing list.

If so, there are two basic booklets you need in order to have a general understanding of how tax reform affects you. They are:

- "Highlights for Individuals"
- "Valuation Day"

To obtain these booklets, simply write to:
Taxation Distribution Centre
P.O. Box 8489, Ottawa
K1G 3L5
or pick them up at your local post office.

Remember, it is in your own interest to read these booklets. Contact us if you have not received them. By preparing now, it will be easier to file your income tax return in 1973.

tax reform and you

National Revenue, Taxation
Revenu national, Impôt

THE CANADIAN FAMILY STORE

FIELDS
1.49 DAY

SALE: TUESDAY, FEB. 15

LADIES' WEAR

SCARF AND BERET SETS 1.49
100% acrylic, hand loomed. 2-toned spare dye patterns. Regular 2.98

SUPPORT HOSE 2 pairs for 1.49
Brand name, slight imperfections

FULL SLIPS 1.49
Lace trimmed nylon and Arnel. Sizes 32 to 42. Mini - petite - regular. Regular 1.98 to 2.98

PANTYHOSE 4 for 1.49
First quality. Regular 59c

BRIEFS AND BIKINIS 3 for 1.49
Rayon and nylon. Some lace trimmed. Sizes S.M.L. Regular 59c to 79c.

BRAS 2 for 1.49
Nylon lace cup, Kodel filled. Some unpadded. A cups 32 to 36, B cups 32 to 38, C cups 34 to 40. Regular $1.

WALTZ GOWNS 1.49
Nylon and brushed nylon. Lace or embroidered trims. Sizes M. L. and O.S. Regular 1.98 to 2.49

BABY DOLLS 1.49
Nylon, self ruffle trim. Pastel colours. Regular 1.98 to 2.98

HATS AND BERETS 1.49
Wool, mohair and acrylics. Multi colours. Regular to 2.98

CHILDREN'S WEAR

BOYS' PULLOVERS 1.49
Acrylic, short sleeves, assorted colours. Sizes S. M. L. XL. Regular 2.29

BOYS' FLARE PANTS 1.49
Permanent press, fly front, half boxer waist. Sizes 7 to 12. Regular 2.99

GIRLS' T-SHIRTS 2 for 1.49
100% cotton. Short sleeves, zip neck. Assorted colours. Sizes 7 to 14. Regular 1.00

GIRLS' FLANNELETTE PYJAMAS 1.49
Assorted patterns and colours. Sizes 7 to 14. Regular 1.98

JR. BOYS' FLANNELETTE PYJAMAS 1.49
100% cotton. Assorted colours. Sizes 4 to 6x. Regular 1.99

JR. GIRLS' PANTS 1.49
Name brand, ½ boxer waist. Washable. Assorted colours. Sizes 4 to 6x. Regular 1.98.

JR. GIRLS' SKIRTS 1.49
Assorted colours, acrylics. Sizes 4 to 6x. Regular 1.98

INFANTS' SLEEPERS 1.49
Stretch terry, waffle weave. Assorted colours. Sizes 1 to 3. Regular 2.98

MEN'S WEAR

DRILL WORK SHIRTS 1.49
100% cotton, long sleeves. Spruce colours. Sizes 14½ to 18. Regular 1.98

BOXER SHORTS 2 for 1.49
Permanent press, assorted colours. Sizes S. M. L. XL. Regular 99c

EXECUTIVE LENGTH SOCKS 2 pairs for 1.49
Fine rib knit nylon. Assorted colours. Regular 1.29 pair

T-SHIRTS 1.49
100% fine combed cotton. Solid colours. S. M. L. XL. Regular 1.98

SPORT SHIRTS 1.49
Long sleeves, 2-button cuffs. Assorted patterns. S. M. L. XL. Regular 2.98

WHITE DRESS SHIRTS 1.49
Permanent press polyester/cotton blends. Long sleeves. 2-way cuffs. Sizes 14½ to 17. Regular 2.49

MISCELLANEOUS

BATH TOWELS 1.49
Shears, jacquards and solids. Slight subs. 22"x42". If first quality would be 2.98

PLACE MAT SETS 3 sets for 1.49
Foam or plain backed, assorted colours and patterns. 4-pce. set. Regular 1.49 set

WILKINSON RAZOR BLADES 3 pkgs. for 1.49
Stainless steel, double edge. 5 per pkg.

POGO

RIP KIRBY

BLONDIE

MARY WORTH

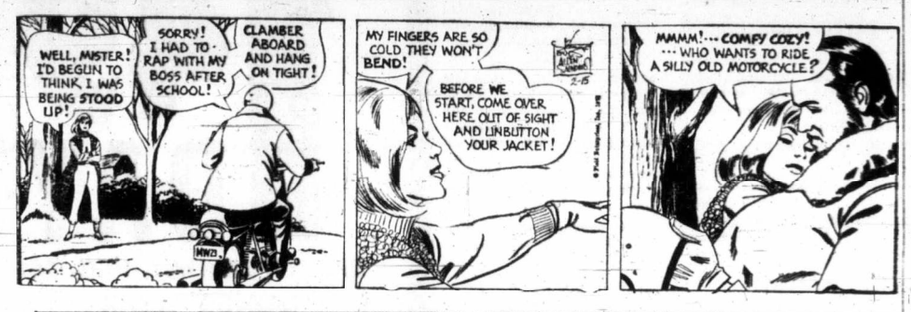

HI and LOIS

KERRY DRAKE

ARCHIE

JUDGE PARKER

LIL ABNER

MORGAN

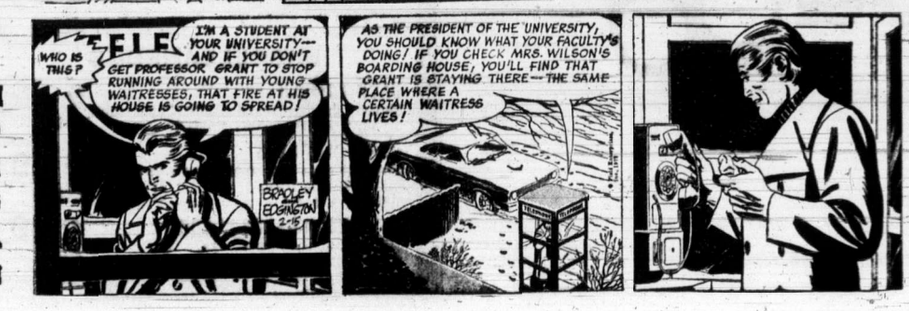

M.V. Chesnut

Bleeding Heart

Yesterday, St. Valentine's day, was a very special date in the Chesnut household, for my wife and I became engaged on Feb. 14. We were married on May 24 — it HAD to be on a holiday, for in those depression days, I couldn't afford to take any time off from my job.

It has become our habit to exchange simple gifts on our engagement anniversary, and on one occasion, shortly after we had acquired our first real garden, Agnes presented me with a root of a lovely old-fashioned perennial plant, every flower of which is a perfect Valentine — the Bleeding Heart.

★ ★ ★

This graceful plant, Dicentra spectabilis, is a native of Japan, and it has more nicknames and aliases than a bank robber. In different countries and districts it may be known as Dutchman's Breeches, Lyre Flower, Widow's Tears, Lady-in-a-bath and the more common Bleeding Heart.

The Lady-in-a-bath name, I learned fairly recently, comes from the fact that when you pull apart the outer segments of the heart-shaped flower, out pops a tiny white lady sitting bolt upright in an ornate, boat-shaped bathtub.

Bleeding Heart is one of the first perennials to break ground and start growing in the spring, and it isn't long before it has covered itself with its finely cut, fern-like foliage. The flowers are carried in arching sprays from which dangle a line of rosy pink heart-shaped lockets. The sprays last quite a long time in water and provide a certain air of old-fashioned elegance to modern flower arrangements.

The plant has a fleshy rootstock which thrives in almost any kind of soil and aspect, from a south-facing bed in full sun to a woodland glade receiving as little as three hours of sunshine per day. I have seen it growing quite happily in Saanich clay and in thin, gravelly loam, although I suspect, from its woodland ancestry, that it has a liking for leaf mould in its planting site.

Good drainage is a must, though, for in common with most of the fleshy-rooted plants, it will rot if puddles are allowed to stand over its roots.

★ ★ ★

In low-lying Holland, where drainage is always a matter of great concern, the commercial growers of these plants dig them up every fall and leave them on the surface, with just a spadeful of soil thrown over the roots to protect them from frost, replanting them in the spring when dry weather returns.

If the Bleeding Heart has any fault at all, it is the rather short period of bloom; our first plant came into bloom in late May and was finished for the year around the middle of June, a matter of about three weeks.

Fortunately, the plant breeders have gone to work to correct this fleeting display, and have come up with a hybrid variety called Bountiful. This one blooms from May to July, after which it takes a short rest, then comes back in the fall to cover itself again with its dainty locket flowers.

Bountiful has been a bit difficult to come by in the past, but I notice this year that quite a few plant catalogues are listing this superior form of Bleeding Heart.

★ ★ ★

Most of the garden books will tell you the proper way to increase your stock of plants is with root cuttings — by cutting a length of fleshy root into two-inch chunks and planting them. I have used this method with oriental poppy, anchusa, seakale and horseradish, but in three tries with Bleeding Heart, not one of my root cuttings has been successful.

I have had much better luck with simple division, digging up the root clump in March or October, dividing it in much the same way as with peonies, then replanting the pieces promptly.

Art Buchwald

Tricky Dick Warned

WASHINGTON — The New Nixon was furious. The White House staff had never seen him so mad. "Where is he?" he demanded as he opened closets, looked under beds and searched behind drapes.

"Who, Mr. President?"

"The Old Nixon," the New Nixon said, storming down the halls.

"I think I saw him in Bob Haldeman's office," someone said.

"I might have known it," the New Nixon muttered. He walked into Haldemann's office, and there he found the Old Nixon said. "I'm clean." deman's desk.

The old Nixon looked up

★ ★ ★

sheepishly. "Were you looking for me?"

"No, I was looking for Howard Hughes. What on earth did you do on the Today show the other morning?"

"I didn't do anything," the Old Nixon said. "I'm clean."

"Clean, my eye. You got Bob Haldeman to say that anyone who didn't go along with my peace plan was a traitor and consciously aiding and abetting the enemy."

"Well, what's wrong with that?" the Old Nixon demanded.

"Nothing except that now the Democratic candidates are accusing me of using Joe McCarthy tactics to win the election. I didn't want to bring up the patriotism issue this early in the campaign."

★ ★ ★

"Ah, come on Dick," the Old Nixon said. "I was just having fun. Haldeman had never appeared on a television show before, and he came to me for a little guidance. I figured it wouldn't hurt anything if he accused the Democrats of a little treason."

The New Nixon said, "For heaven's sake, Tricky, can't you get it through your head that we've got to stop that kind of mud slinging? There are a lot of people in this country who want to get out of Vietnam, and they don't care how we do it. If you start accusing them of treason, the whole thing will backfire on us."

"Look, you didn't say it. Haldeman said it. He was speaking as a private citizen. Why don't you have Ron Ziegler announce that he was just speaking for himself?"

"I've done that already," the New Nixon said. "But I want you to stay away from my staff. Except for Kissinger, none of them knows one end of a microphone from the other."

"I think you're over-reacting, Dick. The staff likes me. I tell them how it was in the old days before you got your 'president - of - all - the-people' complex."

★ ★ ★

"Why don't you just go away and let me run the country?"

"Beausee you need me, Dick, and you know it. You're not going to have an easy time of it in November in spite of all your trips around the world kowtowing to those Commie leaders. When you're finished with all your statesmanship, it's still good old dirty politics that are going to win the election."

"Look, Tricky. I have to go to China. How can I leave both you and Agnew behind to make mischief?"

"Well, you know we won't be on the Today show because Barbara Walters is going with you. If you're so worried, why don't you take me along?"

"Are you out of your mind? I'd have to bump somebody from The Washington Post or The New York Times off the plane. I couldn't do that."

"I could," the Old Nixon grinned evilly.

★ ★ ★

"Now you listen to me. I'm going on the radio today to say that I do not consider any of my Democratic critics traitors because they disagree with my Vietnam peace policy.

"I'm going to ask them to think before they speak, but I'm going to clear them of Haldeman's implications.

"I don't want you to talk to Haldeman or Erlichman or Klein or anyone else on my staff without first clearing it with me."

"But what am I going to do all day?"

"Here's $2.50. Why don't you go and see Patton again?"

Old Faces Back

MARILYN BECK

Television '71 was the year when the motion picture superstars tried their luck as TV leads, and most with ego-shattering results. The upcoming video season will give former television headliners a chance to see if they're held in any warmer regard by home viewers than their big screen counterparts. On soundstages around Hollywood, the action has been revolving around such well-remembered faces as **Ozzie Nelson**, busy preparing a fresh video venture; **Richard Boone**, of Have Gun, Will Travel adventures; **Ann Southern**, the industry's former Private Secretary, and everyone's Our Miss Brooks, **Eve Arden**.

Eve will know soon after March 4 airing of her Hildegarde Withers ABC Movie of the Week, if a series version of that project wins a berth on the network lineup. "I hope it does," she told me. "I'd just as soon not have another series, but with my kids almost all grown up, I have to do SOMETHING." If the series sells, she'll step back into that Miss Brooks mold again, only this time she'll be a retired schoolteacher who turns pr vate detective.

Eve has had quite a year adjusting to the fact she no longer has a houseful of youngsters who need her motherly supervision. "Our eldest daughter, **Liza**, was married last April to a very fine Spanish lad and they now live in Majorca. **Connie**, our next oldest, is working with the New Shakespearan Company in San Francisco. Our 18-year-old son, **Duncan**, gave us quite the shock when he enlisted in the army two days after his last birthday. Then, as soon as he finished basic training, he became a bridegroom." Eve and husband **Brooks West** still have one youngster at home: 17-year-old **Douglas**. But he, too, has pretty much become his own independent person. "He has hair to his shoulders and wants to change the world," his mother said. "But that's just fine. One thing Brooks and I always tried to do is raise our kids to be individuals, and they certainly are that!"

★ ★ ★

Susan Hayward told me she's delighted, after several years of self-imposed semi-retirement, to be back before the cameras again. Fitzgerald and Pride, airing on CBS March 3, marks Susan's television debut. And don't be surprised if you learn she's also bucking for a regular series berth.

Sydney Harris

Schools Clog Minds

My youngest son, going on 12, made a remarkable discovery the other day — one that had never occurred to me.

"You know," he said, "all the things that little boys want to be when they grow up — like a policeman or a fireman — end in the word 'man.' In fact, I used to call soldiers 'army men' when I was little."

★ ★ ★

"That's true," I agreed. "Why do you suppose it is?"

"I guess it's because what little boys really want is to be big men — and a grown-up job with the word 'man' in it appeals to them."

Most educators believe that children are incapable of "abstracting" — that they must carefully be fed little bits of acts and data until their minds are stuffed with random information.

I have always held that the child has a vast untapped facility for abstracting, if we learned how to encourage it, and didn't paralyze his mind with so much data that seem to be an end in themselves.

The process we call "thinking" begins early in the human mind, and when it seems to stop it is generally because the gears have been jammed by hundreds of bits of "informational" sand.

★ ★ ★

This is not to say that children shouldn't be taught the multiplication tables and the dates and names and places of history; but that these should oil, and not clog, the mental machinery.

For every one pupil who drops out of school because it is really beyond his powers, another drops out because it is beneath his powers; he is bored not because the school summons up his intellectual energies, but because it neglects to do so. In this respect, more teachers and schools fail than pupils do.

★ ★ ★

The first task of a teacher is to invite and excite the child's reasoning powers; not to push something into him, but to get something out of him.

Every teacher should be forced to read that dialogue of Plato called the Meno, where Socrates shows that an ignorant slave boy without a day of schooling actually has geometry "within" himself. The teacher's job is to get it out, not to put it in.

Most of what we wrongly call "education" in our system is a form of sausage-stuffing: the child is regarded as an empty skin that must be crammed full of "knowledge" and processed to a higher grade.

★ ★ ★

But genuine education consists in releasing the child's abilities so that he can apply his marvelous capacity for abstraction to real probems.

It is a melancholy truism — accepted even by most pedagogues — that children enter school full of enthusiasm and curiosity and wonder; and often by the third grade, all this elan has been crushed out of them, and they sit passively, giving "correct" answers and not caring that their minds are disengaged while their mouths are flapping.

386

TELEPHONE
AFTER-HOUR
11:30 p.m. to 7
Editorials, 383-
383-8309
Sports, 383-70
Circulation, 383-

BOX REPLIE
All replies to priva
numbers available
8:00 a.m. to 6:0
Monday to Frid
clusive.
Victoria Press Box
bers available on r
Charge $1.50.

OFFICE HOU
Classified Counter
a.m. to 6:00 p.m.
ness Office, 9:00 a
5:30 p.m. Mond
Friday inclusive.

OFFICE
CLOSED SATUR

TELEPHONE HO
8:00 a.m. to 8:00
Monday to Saturd
clusive.

CLASSIFIED CO
DEADLINES
Regular classified a
ments—may be placed
counter, 8 a.m. to 5:00
the day prior to pub
Monday to Friday i
By telephone, 8:00 a.m.
p.m. Monday to
inclusive.
All classified semi-displ
must be in the posse
Victoria Press Ltd., 263
las Street, by 4:00 p.m
day prior to publicatio
the exception of that
Sunday Colonist must b
4:00 p.m. Friday.

FULL COVERA
CLASSIFIED RA

REGULAR CLASSIF
LOCAL RATE
One day, 9c per word p
Three consecutive day
word per day.
Six consecutive days,
word per day.
1 6-pt. heading or wh
allowed to be charged at
Minimum advertisemen
and $1.00.
Each initial, sign, gro
ures and abbreviation
one word.

SEMI-DISPLAY
LOCAL RATE
Ads requiring a style
that mentioned above.
charged by the measu
line (14 agate lines equal
One day, 40c per line, $
Three consecutive days
line, $4.90 inch.
Six consecutive days,
line, $4.20 inch.

NATIONAL RATE
OUT-OF-PROVINCE
Regular classified, 10c
per day.
Semi-display, 43c per
day, plus 10% if both
are used.

Birth Notices, $2.00 per
for standard message of
or less. 8c each additiona
initial.
In Memoriam notices,
Thanks, Death and Fu
tices, not exceeding 12
first insertion and $2.65
insertions. Each additi
35c daily.
Births, Deaths, In
Notices, Cards of Tha
sonals not accepted by
Single paper rates on

SUBSCRIPTION RA
Wherever carrier service
tained, $3.00 per month.
By mail: Canada, $3.50 p
$10.00 per three months,
year. United States,
month. Sunday only: Ca
per copy, $13.00 per year
States, 30c per copy,
year. Commonwealth an
rates upon request.
Mail subscriptions are p
advance.
Authorized as second-c
Post Office Department,
Member Audit Bureau o
tions.

TERMS OF PUBLICA
The Victoria Press
not be liable for non-in
any advertisement be
amount paid for such
ment.
In the event of
occurring the liability o
Press Ltd. shall not e
charge for the space
occupied by the item in q
All claims on error
tion shall be made within
thereafter and if not m
not be considered. No
be allowed for more
incorrect insertion nor
not affecting the valu
advertisement.
All estimates of
approximate. Advertiser
charged with space actual
All advertising copy
subject to the approva
Victoria Press Ltd., wh
the right in its sole dis
classify, reject or in
furnished.
Advertisements must
with the British Columbi
Rights Act which pro
advertising that disc
against any person beca
race, religion, sex, color,
ity, ancestry or place of
because his age is betwe
65 years, unless the co
justified by a bona fide
ment for the work involve
While every endeavor
made to forward replie
numbers to the advertise
as possible, we accept n
in respect of loss or
alleged to arise throu
failure or delay in f
such replies, however
whether by negligence
wise.

CIRCULATION
REPRESENTATIV
Duncan, Chemainus,
P. J. Rogers
Lake Cowichan, P. Edw

Pt. Alberni, Mrs. A. Nilsc
Nanaimo, R. Lakey

United States Represen
MATHEWS, SHANNO
CULLEN, INC.
New York, Boston,
Detroit, Philadelphia, P
Cleveland, Syracuse,
Atlanta, Cincinnati.

DUNCAN BUREA
262 Station Street (Hami
tric Building). Office
phone hours, 1 p.m. t
Monday to Friday, inclusi
PHONE DUNCAN 74

CLASSIFIED
SERVICE
FOR
DUNCAN
COWICHAN VALL
CHEMAINUS RESI
Classified Ads phon
to our Duncan of
before 3:30 p.m. will
in the following day's
746-6181

PHONE
DIRECT
386-2121
TO
PLACE
YOUR
CLASSIFIE
AD

Classifi

386-2121

CLASSIFIED ADVERTISING

Vancouver Island's Largest Shopping Centre in Print

386-2121

TELEPHONES AFTER HOURS
11:30 p.m. to 7 a.m.
Editorials, 383-4509
383-8309
Sports, 383-7000
Circulation, 383-0725

BOX REPLIES
All replies to private box numbers available from 8:00 a.m. to 6:00 p.m. Monday to Friday inclusive.
Victoria Press Box numbers available on request. Charge $1.50.

OFFICE HOURS
Classified Counter, 8:00 a.m. to 6:00 p.m. Business Office, 9:00 a.m. to 5:30 p.m. Monday to Friday inclusive.
* * *
OFFICE CLOSED SATURDAY
* * *
TELEPHONE HOURS
8:00 a.m. to 8:00 p.m. Monday to Saturday inclusive.
* * *
CLASSIFIED COPY DEADLINES
Regular classified advertisements may be placed at the counter, 8 a.m. to 5:00 p.m. on the day prior to publication, Monday to Friday inclusive. By telephone, 8:00 a.m. to 5:00 p.m. Monday to Saturday inclusive.
All classified semi-display copy must be in the possession of Victoria Press Ltd., 2631 Douglas Street, by 4:00 p.m. on the day prior to publication, with the exception of that copy for Sunday Colonist must be in by 4:00 p.m. Friday.

FULL COVERAGE CLASSIFIED RATES

REGULAR CLASSIFIED LOCAL RATE
One day, 9c per word per day.
Three consecutive days, 8c per word per day.
Six consecutive days, 7c per word per day.
1 6-pt. heading or white space allowed to be charged at 5 words.
Minimum advertisement 10 words and $1.00.
Each initial, sign, group of figures and abbreviation counts as one word.

SEMI-DISPLAY LOCAL RATE
Ads requiring a style other than that mentioned above, will be charged by the measured agate line (14 agate lines equal 1 inch).
One day, 40c per line, $5.60 inch.
Three consecutive days, 35c per line, $4.90 inch.
Six consecutive days, 30c per line, $4.20 inch.

NATIONAL RATE AND OUT-OF-PROVINCE RATE
Regular classified, 10c per word per day.
Semi-display, 43c per line per day, plus 10% if both type sizes are used.

Birth Notices, $2.00 per insertion for standard message of 30 words or less. 8c each additional word or initial.
In Memoriam notices, Cards of Thanks, Death and Funeral Notices, not exceeding 12 lines, $3.50 first insertion and $2.65 subsequent insertions. Each additional line, 35c daily.
Births, Deaths, In Memoriam Notices, Cards of Thanks, Personals not accepted by telephone.
Single paper rates on request.

SUBSCRIPTION RATES
Wherever carrier service is maintained, $3.00 per month.
By mail: Canada, $3.50 per month, $10.00 per three months, $39.00 per year. United States, $4.00 per month. Sunday only: Canada, 25c per copy, $13.00 per year. United States, 30c per copy, $15.60 per year. Commonwealth and foreign rates upon request.
Mail subscriptions are payable in advance.
Authorized as second-class mail, Post Office Department, Ottawa.
Member Audit Bureau of Circulations.

TERMS OF PUBLICATIONS
The Victoria Press Ltd. shall not be liable for non-insertion of any advertisement beyond the amount paid for such advertisement.
In the event of an error occurring the liability of Victoria Press Ltd. shall not exceed the charge for the space actually occupied by the item in question.
All claims on error in publication shall be made within 12 hours thereafter and if not made shall not be considered. No claim will be allowed for more than one incorrect insertion nor for errors not affecting the value of the advertisement.
All estimates of cost are approximate. Advertisers will be charged with space actually used.
All advertising copy will be subject to the approval of the Victoria Press Ltd., who reserve the right in its sole discretion to classify, reject or insert copy furnished.
Advertisements must comply with the British Columbia Human Rights Act which prohibits any advertising that discriminates against any person because of his race, religion, sex, color, nationality, ancestry or place of origin, or because his age is between 44 and 65 years, unless the condition is justified by a bona fide requirement for the work involved.
While every endeavor will be made to forward replies to box numbers to the advertiser as soon as possible, we accept no liability in respect of loss or damage alleged to arise through either failure or delay in forwarding such replies, however caused, whether by negligence or otherwise.

CIRCULATION REPRESENTATIVES
Duncan, Chemainus, P. J. Rogers 746-6181
Lake Cowichan, P. Edwards 749-6771
Pt. Alberni, Mrs. A. Nilson 723-8312
Nanaimo, R. Lakey SK 3-2766

United States Representatives
MATHEWS, SHANNO AND CULLEN, INC.
New York, Boston, Chicago, Detroit, Philadelphia, Pittsburgh, Cleveland, Syracuse, Charlotte, Atlanta, Cincinnati.

DUNCAN BUREAU
262 Station Street (Hamilton Electric Building). Office and telephone hours, 1 p.m. to 5 p.m. Monday to Friday, inclusive.
PHONE DUNCAN 746-6181

CLASSIFIED SERVICE FOR DUNCAN COWICHAN VALLEY CHEMAINUS RESIDENTS
Classified Ads phoned in to our Duncan office before 3:30 p.m. will appear in the following day's paper
746-6181

PHONE DIRECT
386-2121
TO PLACE YOUR CLASSIFIED AD

1 BIRTHS

ARMSTRONG—Keith and Carol, 931 Violet Ave., are pleased to announce the arrival of their son Robert Keith, 6 lbs. 12 ozs. on Feb. 11, 1972, at St. Joseph's Hospital. Proud grandparents Mr. and Mrs. Ed Dewhurst, Victoria, Mrs. D. Armstrong, Surrey. Thanks Dr. D. R. Carlow and maternity staff.

BIGHAM—Born to Bob and Fran Bigham (nee Paulsen), RR 1, Cobble Hill, B.C., at Royal Jubilee Hospital on Feb. 3, 1972, a son, James Robert, 7 lbs. 9 ozs.

BUCKLEY—Born to Mr. and Mrs. M. C. Buckley, Matson Road, Langford, at the Royal Jubilee Hospital on Feb. 10, 1972, a girl, Kerri Rene, a sister for Kristine. (Insured).

5 DEATHS AND FUNERALS

ARNOLD—Suddenly in Regina, Sask., on February 11, 1972, Raymond Keith Arnold, aged 21, formerly of Maple Ridge and Victoria. He leaves his wife, Helen, and daughter, Larule, in Regina; his parents, Mr. and Mrs. A. W. Arnold, of Maple Ridge, brothers Bill, Edmonton, Ed in Regina and Bob in Victoria.
Services in Regina, Monday, February 14, 1972.

BROWNING—Evelyn M., of 1397 Redwood Street, North Vancouver, passed away suddenly on February 9, 1972. Survived by her loving husband Jack; 1 son, Bill; 1 daughter, Mary; 2 brothers, Bill Hamilton, of Union Bay, V.I., Jack Hamilton, of Victoria; 1 sister, Dorothy, of Union Bay.
Memorial service was held Monday, February 14, at 3 p.m., in the Boal Memorial Chapel, North Vancouver, Rev. T. T. Oliver officiated. In lieu of flowers donations may be sent to the West Vancouver United Church. Arrangements through the Memorial Society of B.C. and First Memorial Services Ltd.

CLASSIFICATION INDEX

VITAL STATISTICS
1 Births
8 Card of Thanks
5 Deaths and Funerals
10 Funeral Directors
9 In Memoriams

NOTICES
14 Announcements
16 Catering, Banquets and Reception Rooms
15 Coming Events and Meetings
20 Lost and Found
11 Monumentals
18 Places to Visit
17 Restaurants

EMPLOYMENT
25 Female Help Wanted
21 Male Help Wanted
25 Male or Female Help Wanted
30 Situations Wanted Female
29 Situations Wanted Male
31 Situations Wanted Male or Female
27 Teachers Wanted

BUSINESS SERVICES AND DIRECTORY
36 Business Services and Directory

PERSONAL SERVICES
33 Bands, Musicians and Orchestras
40 Business Personals
43 Dancing
42 Education
71 Music Teachers
39 Personals
32 Trade Schools
38 Travel

MERCHANDISING
83 Aircraft
117 Antiques
78 Bicycles
80 Boats and Marine
65 Building Supplies
93 Cameras, Supplies and Photo Finishing
127 Chicks, Poultry, Hatching Eggs, Supplies
135 Farm Implements
119 Florists
60 Fuel
97 Furniture
120 Garden Supplies
99 Groceries, Meat and Produce
130 Heavy Equipment and Machinery
128 Livestock, Supplies and Events
100 Miscellaneous for Sale
103 Miscellaneous Wanted
109 Miscellaneous to Rent
77 Motorcycles
70 Musical Instruments
125 Pets and Supplies
96 Ranges, Stoves and Furnaces
92 Sporting Goods
115 Swaps
63 Timber
98 TV, Stereo, Radio Sales and Service
112 Wanted to Rent, Miscellaneous

AUTOMOTIVE
164 Auto Body Work and Painting
162 Auto Repairs, Service and Towing
168 Campers and Trailers
166 Cars and Trucks Wanted
150 Cars for Sale
151 Foreign, Import and Sports Cars
169 Mobile Homes and Parks
149 New Car Directory
160 Parts, Accessories
158 Tires
154 Trucks and Buses
156 U-Drive and Auto Washing

ACCOMODATION
185 Convalescent and Rest Homes
175 Hotels
178 Summer Resorts
181 Tourist Accomodation

RENTAL
201 Apartments to Rent, Furnished
200 Apartments to Rent, Unfurnished
203 Apartments Wanted
206 Duplexes to Rent
207 Duplexes Wanted to Rent
202 Furniture to Rent
215 Halls, Warehouses, Stores and Offices to Rent
197 Housekeeping Rooms to Rent
199 Housekeeping Rooms Wanted
211 Houses to Rent, Furnished
210 Houses to Rent, Unfurnished
212 Houses Wanted to Rent
190 Room and Board
191 Room and Board Wanted
193 Rooms to Rent
194 Rooms Wanted

FINANCIAL
155 Automobile Financing and Insurance
233 Mortgage Loans and Insurance
234 Mortgages for Sale
230 Personal Loans and Insurance
235 Wanted to Borrow

REAL ESTATE
280 Acreage for Sale and Wanted
240 Business Opportunities
241 Business Opportunities Wanted
300 Churches
247 Commercial or Industrial Properties
258 Condominiums and Townhouses
253 Country Homes and Properties
270 Exchange Real Estate
290 Farms for Sale and Wanted
263 Garages for Sale, Rent, Wanted
293 Gulf Islands Properties
250 Houses for Sale
265 Houses Wanted to Buy
295 Listings Cancelled
268 Listings Wanted
271 Lots for Sale
294 Mainland and Out of Province Properties
273 Property for Sale
274 Property Wanted
244 Revenue Property
245 Revenue Properties Wanted
285 Up-Island Properties
256 Waterfront Properties

NOTICE OF COPYRIGHT
Full, complete and sole copyright in any advertisement produced by Victoria Press Ltd. is vested in, and belongs to, Victoria Press Ltd.; provided, however, that copyright IN THAT PART AND THAT PART ONLY of any such advertisement consisting of illustrations, borders, signatures or similar components which is, or are, supplied to Victoria Press Ltd. by the advertiser in the form of engravings, matrices, casts, etc., and incorporated in said advertisement shall remain in and belongs to the advertiser.

5 DEATHS AND FUNERALS

CHISLETT—On February 13, 1972, in Victoria, B.C., Cyril James Chislett, in his 74th year, beloved husband of Marjorie, 211—2119 Oak Bay Ave.; born in Halifax and a resident of Victoria since 1962, formerly of Montreal. Besides his wife he leaves a brother, Robert A., of Montreal.
Funeral services will be held on Wednesday, February 16, at 3:30 p.m. in the Thomson and Irving Funeral Chapel, followed by cremation. Flowers gratefully declined.

DALLIN—At the residence on February 13, 1972, Mrs. Lily May Dallin aged 86 years of 260 Regina Ave., born in Ontario and resident here since 1934. She leaves her husband Percy; 4 sons, Vernon of Saskatoon, Edward (Bud) of Prince Albert; Robert of Calgary and Lorne (Duff) of Victoria; one daughter, Mrs. Herb (Dorothy) Salmon of Mara, B.C.; 15 grandchildren and 21 great-grandchildren. She was a former member of the Purple Star L.O.B.A.
Service in McCall Bros. Chapel, Johnson and Vancouver Sts. on Wed., Feb. 16 at 3:30 p.m. with the Rev. C. Barner officiating. Followed by cremation (Flowers gratefully declined. Friends, if desired, may contribute to the charity of their choice).

De GIROLAMO—On February 14, 1972, in Victoria, Mrs. Frances Maria De Girolamo aged 86 years formerly of 633 Manchester Rd. Widow of Ralph Angelo De Girolamo, she leaves 2 sons, Ernest of Marcelin, Sask. and Arthur of Victoria; one daughter, Mrs. J. (Vera) Anselmo of Trail; 14 grandchildren; one great-grandson.
Accompanied to Nelson, B.C. for service and interment. McCall Bros. in charge of arrangements.

ERICKSON—Douglas Erickson, of Victoria, formerly of Lake Cowichan and Christina Lake, B.C., after a lengthy illness at Royal Jubilee Hospital, on February 11, 1972, in his 67th year. Survived by his wife Vivian Margaret; one son, Leon Douglas (Coquitlam); one daughter, Mrs. Frank Makaoff (Frances) of Grand Forks, B.C.; five grandchildren. Mr. Erickson was a past D.D.G.E.R. of Temple Lodge No. 33 AF and AM, B.C.R.
Memorial service will be held Tuesday, February 15, at 2 p.m., in the Chapel of Metropolitan United Church, Victoria, Rev. L. Butler officiating. Cremation. Flowers gratefully declined. Donations may be made to the Shriner's Crippled Children's Fund. Arrangements through the Memorial Society of B.C. and First Memorial Service Ltd.

FULTON—Norman Matthew, at Royal Jubilee Hospital, on February 12, 1972, in his 77th year. Born in Portrush, N. Ireland, and a resident of Victoria for the past 20 years. He leaves his loving wife Iris, at the residence; a son, Dennis, in Victoria; a granddaughter, Jancis, and great-granddaughter, Shannon, in Vancouver, B.C.; a stepson, Brian Travers-Smith, of Victoria; also relatives in England and N. Ireland.
Services in McCall Bros. FAMILY CHAPEL, on Wed., Feb. 16, at 2:00 p.m., followed by cremation. Flowers gratefully declined.

GAYTON—At Edmonton, on February 13, Mrs. Margaret (Marnie) Gayton. She is survived by her husband John W., two children, Jane Elizabeth and John David; her parents Dr. and Mrs. Daly of Trail; two brothers Dr. Donald of Montreal and Neil of Trail and three sisters, Mrs. C. R. Neufeld and Miss Susan of Montreal and Mrs. D. M. Shumka of New York. Cremation. Memorial service at Robertson Memorial Church. Please, no flowers. If desired donation may be made to the Canadian Cancer Society.

HARRIS—At Royal Jubilee Hospital, February 11, 1972, George Clifford Harris, 3552 Henderson Road, aged 82 years. Predeceased by his wife, Grace, March 11, 1970. Survived by his son, Roger Harris, Mission City, B.C.; one brother, Leslie, and one sister, Dorothy Harris, both of Bristol, England; three grandchildren. Mr. Harris served in the First World War.
Funeral service in HAYWARD'S FUNERAL CHAPEL Tues. February 15, at 1:30 p.m., Canon Jack Rogers officiating. Cremation. Flowers gratefully declined.

HIGGS—Suddenly in Victoria, B.C., on February 12, 1972, Marie Higgs, aged 71 years, of 1527 Cedar Hill X Road; born in England and a resident of Victoria for the past 15 months, formerly of Toronto, Ont. She leaves her son, Joseph L., of Victoria; 2 brothers, Len, in Manchester, England, and Joseph, in Florida; 4 grandchildren.
Memorial services will be held on Wednesday, February 16, at 2 p.m. in the Thomson and Irving Funeral Chapel, Rev. J. Rae Allan officiating. Cremation. Flowers gratefully declined.

HOUGHTON—At Victoria, B.C. on Feb. 13, 1972, Matilda Sarah, beloved widow of the late Major Charles J. Houghton, a resident here for 27 years, formerly of Kingston, Ont. Survived by her son, Mr. Walter Craig Houghton, Salt Lake City, Utah, at present in Victoria, also 2 grandchildren and nieces and nephews.
Private family service in HAYWARD'S FUNERAL CHAPEL. The venerable Hywel J. Jones officiating. Cremation. Flowers gratefully declined.

HOUSTON — On February 13, 1972 in Victoria, B.C., Miss Jessie May Houston aged 69 years of 1417 Douglas St. a former switchboard operator of the Empress Hotel. She leaves 3 sisters, Mrs D. (Edna Violet) Wilson, Chua Vista, California, Mrs. J. (Dorothy) Yanch, Edmonton and Mrs. Lucylle Foster, Victoria; one brother, Walter Edwin Houston of Qualicum.
Service in McCall Bros. Chapel, Johnson and Vancouver Streets on Thursday, February 17 at 3:30 p.m. with the Rev. B. Molloy officiating. Followed by cremation. (Flowers gratefully declined. Friends, if desired, may contribute to the charity of their choice.)

LeHURAY — Theodore Victor, of Victoria, B.C., at Royal Jubilee Hospital on February 14, 1972. Survived by his loving wife Kate. One daughter Mrs. W. D. Cartwright (Barbara) and two grandchildren.
Memorial service will be held Wednesday, February 16, at 1:30 p.m. in St. Matthias Anglican Church, 600 Richmond Avenue, Victoria. Rev. W. E. Greenhalgh officiating. Cremation. Flowers gratefully declined. Donations may be made to the B.C. Cancer Society. Arrangements through the Memorial Society of B.C. and First Memorial Services Ltd.

MEDD — In Victoria, B.C. on February 11th, 1972, Mrs. Diane Lorraine Medd (nee Keck) age 37 years. Born in Victoria, residing at 795 Tulip Avenue. She leaves her sons, Michael and Mark, her loving mother, Mrs. Irene Keck, at home, her brother, William, Victoria, B.C., and numerous relatives.
Service will be held in the Sands Mortuary Limited "Memorial Chapel of Chimes" on Wednesday, February 16th, 1972 at 11:00 a.m. Rev. E. W. MacQuarrie officiating. Cremation.

MUNRO — At the Veteran's Hospital on February 12, 1972, Mr. Frank James Munro, aged 76 years. Born in Northampton, England and had been a resident of Victoria, B.C. for the past 43 years. Survived by his son, James Munro, Gibson's Landing, B.C., his daughter, Mrs. Eileen Palmer, Vancouver, B.C. grandson, Grant Munro. The late Mr. Munro served with the 28th Battalion during the First World War and with the R.C.N. during the Second World War and was a member of The Royal Canadian Legion, Britannia Branch No. 7, Victoria, B.C.
Service will be held in the Sands Mortuary Limited "Memorial Chapel of Chimes" on Tuesday February 15, 1972 at 1:00 P.M. Padre J. A. Roberts officiating. Cremation.

PITTS — On February 13 1972, at Rest Haven Hospital, Mr. Arthur David John Pitts. Born in London, England, served with the 29th Battalion C.E.F. during the First World War and in the Civil Defence at Chester, Sussex, during the Second World War. He leaves his wife, Pat, at home, Mt. Newton Cross Road, brother, Raymond, in Barnet, London, nieces, Jillian, Lynn and Nan, nephew, David and other relatives in England, South Africa and Victoria.
Service will be held in St. Stephen's Anglican Church, Mt. Newton Cross Road, on Wednesday, February 16, 1972 at 2:00 P.M. Rev. J. H. Futter officiating. Cremation. Flowers gratefully declined. Arrangements by the Sands Funeral Chapel of Roses, Sidney, B.C.

PETERSON — On February 13, at Duncan, B.C., Mr. Peter Arthur Peterson, beloved husband of Hazel Lillian Peterson of 740 Pine Street, Lake Cowichan, B.C., aged 68 years. Born in Loos, Sweden, Mr. Peterson came to Canada in 1944. He had been a resident of Lake Cowichan since that time. Mr. Peterson was employed by Western Forest Industries as a millwright for twenty eight years. He was a member of the Pentecostal Church. Mr. Peterson is survived by his wife, Hazel, four sons, James George and Garry of Lake Cowichan and Lloyd of North Vancouver, 10 grandchildren.
Funeral services will be held on Wednesday, February 16, at 1:30 p.m. in Hirst Funeral Chapel with the Rev. I. Fuhrman officiating. Interment to follow in Mountain View Cemetery. Hirst Funeral Chapel in care of arrangements.

SCOTT—In hospital on February 11, 1972, James William (Jamie) Scott, age 18 months, beloved son of Mr. and Mrs. Jim Scott, 274 Meade Avenue, Colwood, B.C. Besides his loving parents, survived by his sisters, Heather and Colleen, at home; grandparents, Mr. and Mrs. W. D. Scott, Vancouver, B.C., Mr. and Mrs. W. F. Chatterley, London, Ontario.
Service will be held in the Sands Funeral Chapel of Heather, Colwood, B.C. on Tuesday, February 15, 1972, at 3 p.m., Rev. J. G. Titus officiating. Cremation. Flowers gratefully declined. Those so desiring may contribute to the Vancouver General Hospital Heart Research Fund.

STEVENS — In Sidney, B.C., on February 12, 1972, Mr. Edward Carlyle Stevens, aged 64 years. Born in Ontario and a resident of Sidney, B.C., for the past 30 years, late residence 10187 Third Street. He leaves his wife, Margaret (Peggy), at home; sons, Douglas and Gerry, both of Vancouver, B.C.; grandsons, Jim and Glen, and granddaughter, Karen of Vancouver. Mr. Stevens served during the Second World War and was a member of the Army Navy and Air Force Veterans, Sidney Branch No. 302, Sidney, B.C.
Private service was held in the Sands Chapel of Roses, Sidney, B.C., cremation.

TEASDALE—On February 12, 1972, in Victoria, Mrs. Ruth Teasdale, in her 91st year, of 1060 Hampshire Road, a pioneer resident of Victoria since 1914. She leaves her husband, Charles; one son, Roy of Victoria; one daughter, Mrs. C. (Joan) Webster of Victoria; five grandchildren and two great-grandchildren. She was a long time member of St. Mary's Church, Oak Bay, and the Women's Guild.
Service in St. Mary's Church, Elgin Road on Tuesday, February 15, at 11:00 a.m., with the Venerable Archdeacon H. J. Jones officiating, followed by cremation. (Flowers gratefully declined.) McCall Bros. Funeral Directors in charge of arrangements.

WARD — Eva Shrapnel, at Montreal, P.Q., on January 12, 1972, in her 93rd year, wife of the late William Angus Wynn Ward, dear mother of John and Barbara (Mrs. T. A. Harvie); sister of Kate (Mrs. Frederick Galley); Louise (Mrs. John Langley); and Edward, all of Victoria; Edith (Mrs. Kenneth Mackenzie) of Vancouver; Elsie (Mrs. W. H. Phipps) of Montreal; and Gladys of Victoria, all of whom predeceased her.
Interment at Mount Royal Cemetery, Montreal.

WARREN—On February 12, 1972, in Victoria, Mr. Edward Charles Warren, aged 81 years, of 920 Falmouth Rd., a well known and pioneer resident of Saanich and a former Reeve and Council Member for 17 years. He was predeceased by his wife, Annie Jane, December 27, 1971. He leaves three sons, Ronald, Garfield and Charles, all of Victoria; eight grandchildren; 11 great-grandchildren; one sister in Detroit.
Funeral service in McCall Bros. FLORAL CHAPEL, Johnson and Vancouver Streets, on Wednesday, February 16, at 1:00 p.m., with the Rev. H. Pendray officiating. Interment at Royal Oak Burial Park.

WATT — On February 13, 1972, in Victoria, Mr. William Robert Watt, aged 77 years of 1147 Quadra St. formerly of Calgary. He leaves two sisters, Miss Mary Watt of Calgary and Mrs. Dora Smith of Victoria. He was a member of the Pro Patria Branch R.C.L. and a former member of the Army and Navy. He served in the First and Second World Wars.
Service in McCall Bros. FAMILY CHAPEL, on Wednesday, February 16, at 4:00 p.m., with the Rev. J. A. Roberts officiating, followed by Cremation. (Flowers gratefuly declined.)

8 CARDS OF THANKS

The family of the late Mrs. C. C. (Kate) Robertson wish to thank their many friends and neighbors for the numerous cards and lovely flowers in their recent sad bereavement.

9 IN MEMORIAM

PAINTER, Frances Turner
Our kind and loving father,
We think of you today,
And recall the happy hours,
'Ere the day you passed away.
Never shall your memory fade,
And although we miss you so,
We are waiting till we, also
Leave this world of strife and woe.
Sadly missed and always remembered by Pepe, Jack and Carmen and his loving family.

10 FUNERAL DIRECTORS

McCALL BROS.
Funeral Chapels
1400 Vancouver Street
385-4465 — 385-4466 — 385-4467
Recommended by so many to relatives and friends . . . the Name is Assurance.

PRIVATE SERVICE
STORRIE, Mrs. Rhoda A.
ST. JOHN'S CHURCH CHAPEL.

TUESDAY
MORLEY, Mr. Myles J.
MASS
11:00 a.m.—QUEEN OF PEACE CHURCH
SKELTON, Mr. John
11:00 a.m.—FLORAL CHAPEL
TEASDALE, Mrs. Ruth
11:00 a.m.—ST. MARY'S CHURCH
OSLER, Mr. David
4:30 p.m.—FLORAL CHAPEL

WEDNESDAY
WARREN, Mr. Edward C.
1:00 p.m.—FLORAL CHAPEL
FULTON, Mr. Norman M.
2:00 p.m.—FAMILY CHAPEL

FRIDAY
WILLISCROFT, Mr. Walter
2:00 p.m.—FAMILY CHAPEL

TO BE ANNOUNCED
DALLIN, Mrs. Lily May

FIRST MEMORIAL SERVICE
Undertakers for the Memorial Society of B.C. — 384-7041

WE CARE
Four Chapels Dedicated to Service. Sensible Prices.

SANDS MORTUARY LTD.
'Memorial Chapel of Chimes' 1803 Quadra, Victoria, B.C.
388-5155 - 388-5156 - 383-7511

SANDS
"CHAPEL OF ROSES"
9838 Fourth St., Sidney, B.C
656-2932

WESTWOOD
"CHAPEL OF FLOWERS"
(SANDS)
No. 1, Newcastle Ave., Nanaimo, B.C. - 753-2032

SANDS
"CHAPEL OF HEATHER"
317 Goldstream Ave., Colwood, B.C. -478-3821

Independent, Family Owned and Controlled. Sands since 1912.

THOMSON & IRVING
Funeral Chapel
Est. 1906 — Formerly of Winnipeg
A Dignified and Understanding Service at Moderate Cost
PRE-NEED AT NEED
SHIPMENTS
1625 Quadra St. Phone 384-2612

CHAPLIN'S FUNERAL CHAPEL
1155 Fort Street
Independently owned and operated. Offering dignified funeral service within the means of all.
384-5512 384-8626

HAYWARD'S CHAPEL
Ready to carry out the family's wishes, quietly, sympathetically, with efficiency and dignity.
386-3505
734 Broughton St.
A. W. FRANCIS, OWNER-MGR.

11 MONUMENTAL

STEWART MONUMENTAL Works Ltd.
ESTABLISHED 1896
Memorial of Distinction
Marble fireplace and tabletops
1403 May St. 384-3452

MORTIMER'S MONUMENTS
ESTABLISHED 1877
"The Finest in Craftsmanship"
633 DAVID ST. 383-6421

14 ANNOUNCEMENTS

WINNER MUNICIPAL CHAPTER I.O.D.E. Thousand Dollar Bond Raffle: Peter Noble Shawnigan Lake, Ticket Number 107.

15 COMING EVENTS and MEETINGS

LEGION BINGO
Wednesday, Feb. 2
7:30 Sharp
Old Age Pension Hall
1600 Government St.
20 Games
1 Game $50
1 Game $100
6 Cards for $2.00
Extra Cards 25c
Operated by Veterans for Veterans' Benevolence

EVENING OPTIMIST BINGO
TUESDAY — 7:30
Club Tango, 1037 View St. (at Cook)
Limited free parking, east side of building. Minimum payoff $20 per game, 20th game $200. 19 good neighbor games. 5 cards for $2. 10 door prizes $3 each.

NORWAY HOUSE
1110 Hillside
Charity Bingo
TUES. NIGHT—7:30 p.m.
Admission $1.00
20 Games
6 Cards for $2.00
5 Extra Games
5 Cards for $1.00
Everybody Welcome

PARISH BINGO
Parish Hall, Langford
758 GOLDSTREAM AVE.
TUESDAY—8 P.M.
15 GAMES
Free Admission 5c card
Minimum Prize $25
7th Game—$50
One Final Game
FULL Card
$100 Prize

NAVY LEAGUE BINGO
Support Sea Cadets and Wrenettes
DOMINION HALL
802 ESQUIMALT RD.
EVERY WEDNESDAY
7:30 P.M.
FREE ADMISSION 20 GAMES
5c A CARD PER GAME
20th GAME FULL HOUSE DINNER FOR TWO COURTESY OF RED LION MOTOR INN

EXCELLENT FUND-RAISING project for clubs and organizations. 592-2662 between 9-12.

BINGO EVERY THURSDAY AT St. Joseph's Parish Hall. Watch advertisement.

20 LOST AND FOUND

LOST: GREEN MUSTANG BICYCLE with carrier and red seat, vicinity of 2600 Blanshard St. Please phone 384-5750. Urgently needed by newspaper carrier for his work. Reward.

MISSING: "SNAPON" TOOLS marked "Oscar." $200 reward for information leading to recovery of these tools. Victoria Jeep, 386-6511 or 477-1784 (24 hours).

LOST: MALE BLACK WITH BIT of white under chest, Collie and Lab., answers to "Sam," Sunday evening, Camosun and Pandora. Reward. 382-5962.

LOST: VICINITY DEVILLE Road. Black Spaniel, white chest and neck, 6 months old. Answers to "Muttley." 478-6423 or 382-5094.

LOST — IN DECEMBER, CAR keys in fawn case with tag. AFH 200. 592-9000.

LOST: SIAMESE SEALPOINT, male, area Church St.-Cedar Hill Rd. 477-2997.

LOST: WHITE AND GREY CAT. Near Tudor Ave. Please phone 598-3296.

LOST: PAIR OF MAN'S TACKS skates, size 6½, reward. 477-6981.

HAVE YOU LOST YOUR CAT? Homes wanted. CPL. 598-5731.

LOST YOUR PET? HOMES wanted, found. SPCA. 388-6627.

STRING OF 3 KEYS, ON JOHNson or Pandora. 385-0579.

21 MALE HELP WANTED

ADVERTISEMENTS IN THIS CLASSIFICATION MUST COMPLY WITH THE BRITISH COLUMBIA HUMAN RIGHTS ACT SEE COLUMN 1

EXPERIENCED SALES REPRESENTATIVE
For complete details, write required immediately by Canada's fastest growing guaranteed lamp company. You will call on commercial, industrial and institutional accounts and offer a selection of products and service unequalled in Canada today. Our flexible sales policies, highest rate of commission in the industry all add up to immediate executive earnings. Applicants over 50 welcome. Full-time or side-line.
LIGHTMASTER
2384 Industrial St., Burlington, Ont.

MacMILLAN BLOEDEL REQUIRES A JOURNEYMAN MILLRIGHT
For their Chemainus Sawmill Division in Chemainus, B.C. Applicants must possess interprovincial or B.C. Tradesman's Qualification certificates. Sawmill experience preferred. Please apply to:
R. J. Donaldson,
MacMillan Bloedel Ltd.,
1196 West Pender St.,
Vancouver 1, B.C.
or
A. G. Swanson,
Chemainus Sawmill Division,
P.O. Box 540,
Chemainus, B.C.

LIGHT DUTIES
YOUNG MEN 17-19
Due to expansion large Canadian firm has openings for two young men who are interested in a Career that pays above average. To qualify applicants must be.
—Free to travel Canada
—Neat in appearance
—Ambitious and honest
—Eager to work
—Single
—Grade 9 minimum
Salary plus commission and other company benefits. No experience necessary. Training program and new car transportation supplied. For personal interview see Mr. Ratke, Room 16, Doric Motor Hotel Tuesday and Wednesday 10 a.m. to 12 noon, 2-4 and 7-8. (Based on bona fide occupational qualifications.)

REAL ESTATE AS A CAREER
We will sponsor five top calibre men to be trained for a career in Real Estate. Must have the following:
1. Happy disposition
2. Presentable appearance
3. A desire to be successful
Applications close February 17, 1972. Please phone me anytime.
J. C. (JACK) WALDRON
Sales Manager
Shirley Philps' Homefinders Ltd.
386-2911

B.C. FOREST PRODUCTS LIMITED
Our Renfrew Logging Division requires a Heavy Duty Diesel Mechanic.
Successful applicant will hold a government certificate and have extensive training and experience in maintenance and repair of Caterpillar equipment and logging trucks.
Call Ron Ikona at the camp office. 604-647-5511 between 8 a.m. and 5 p.m. Monday to Friday.

VANCOUVER POSITION
Opportunity in Personnel for sales executive for International company. Qualifications — aggressive, self-motivated and ambitious. Personnel management or business background. Recent University background preferred. Excellent starting salary for qualified person.
DRAKE PERSONNEL
895 Fort St. 385-3425
"Never a fee to an applicant"

JOHN MESTON LTD.
932 Johnson St.
385-8797
One auto painter and one auto body man required to start work Monday, February 28. Anyone wishing to be considered for these positions apply to manager before 12 noon on February 19. Note: Only fully qualified men capable of quality work need apply. Permanent positions to suitable applicants.

EXPERIENCED LUBE MAN REquired. Must be efficient and capable of performing minor repairs. Permanent position to the right man in this high volume station. Wages according to ability. Present employees are aware of this ad. Replies strictly confidential. Victoria Press Box 557.

DEPENDABLE MAN WHO CAN WORK WITHOUT SUPERVISION. Earn $14,000 in a year plus bonus. Contact customers in Victoria area. Limited auto travel. We train. Air mail W. F. Dickerson, Pres., Southwestern Petroleum Corp., Ft. Worth, Tex.

MANAGERIAL TRAINEE WANTed for building supply. Hard goods, sales and purchasing, experience an asset. Apply in writing Mr. D. Sargent, Canada Manpower, 1415 Vancouver Street, Victoria.

VANCOUVER FOOD COMPANY requires driver salesman for selling and servicing stores surrounding Victoria. Must be able to drive 2-ton truck. Guaranteed wages plus commission. Write all inquiries to Victoria Press. Box 559.

ENGINE MECHANIC
Cummins diesel engine mechanics needed for Vancouver Island dealership. Wages and benefits comparable to industry rates. Reply in writing giving qualifications to P.O. Box 275, Nanaimo, B.C.

RELIABLE MARRIED MAN FOR farm work. Must be eligible under DCXX federal training programme. Apply Canada Manpower office, Duncan, 748-8111.

FORESTRY CREW FOREMAN wanted, must be experienced in running planting crew. 386-2171.

SERVICE STATION ATTENDANT required Union Oil, 2900 Douglas. Apply in person.

FALLING CONTRACTOR. MUST have own saws and transportation. Immediate work. 478-4460.

WANTED: TAXI DRIVER, DAY shift. Must have Chief permit. No drinkers. Apply Owl Taxi.

DIRECT SALESMAN TO SELL Rawleigh Products. Large territory. 382-1943, 8-9 a.m.

EXPERIENCED FIBREGLASS man. Call for an appointment. 478-3502.

WELDING SALES
CAN YOU WELD?
Do you have Sales Personality?
Are you considering changing jobs soon, because your present position seems to be leading nowhere? AAA-1 International Corporation has unexpected openings in its WELDING ALLOYS DIVISION. This opportunity is in the Victoria area selling to protected accounts and affords an unlimited income based on repeat commission sales with a gross company list NYSE. The man selected will call on manufacturers, institutions and government installations and should have some knowledge of welding. He should be ready to start as soon as possible and be looking for an opportunity for advancement into management. Intensive school and field training. For immediate interview call collect:
H. ROULSTON
(604) 385-3366
Wednesday 9 a.m. to 9 p.m. or send resume in confidence to Victoria Press Box 537.

SERVICE CONTROL OPERATOR
BY
ENSIGN CHRYSLER PLYMOUTH
Must be fully experienced in shop control and billing procedures. Preference will be given to the person with technical and mechanical knowledge.
Apply in strict confidence
R. Wenzel, Service Manager
1061 Yates Victoria
386-2411

NEEDED, A RELIABLE MAN, experienced with animals and farmwork. Able to take responsibility. Good Shepherd Shelter, Mill Bay.

STATIONERY ENGINEER REquired for downtown building. Must have 4th class ticket. State experience and other particulars to Box 531.

EXPERIENCED FRONT-END man for service station, minimum 1 year, must be able to manage shift. Apply in person, 1990 Fort St.

BARBER-STYLIST FOR RAPIDly expanding barber shop in Victoria area. Reply Victoria Press, Box 508.

AGGRESSIVE, ALERT SALESman to sell boats, motors and trailers. Must be self-starter. Mr. Brownell, 386-8424.

EXPERIENCED WAITER FOR Paul's Restaurants Ltd. 1900 Douglas. Full time. Apply 1900 Douglas. St., between 12-8.

WANTED: EXPERIENCED plasterer. Phone 479-2976.

25 MALE OR FEMALE HELP WANTED

ADVERTISEMENTS IN THIS CLASSIFICATION MUST COMPLY WITH THE BRITISH COLUMBIA HUMAN RIGHTS ACT SEE COLUMN 1

PROVINCE OF BRITISH COLUMBIA HAS THE FOLLOWING VACANCIES
ARCHITECTURAL DRAUGHTSMAN SUPERVISOR (2 positions) — Department of public Works, VICTORIA.
COMPETITION No. 72:254.
MECHANICAL DRAUGHTSMAN — Department of Public Works, VICTORIA.
COMPETITION No. 72:256.
For further information and application forms, apply to the Civil Service Commission of British Columbia, 544 Michigan Street, VICTORIA. All applications to be returned by FEBRUARY 23, 1972.

A CAREER IN REAL ESTATE
Block Bros. Realty will train you for a career in Real Estate. The last pre-licensing course of the season starts soon, and the deadline for applications is Feb. 15th, 1972. CALL NOW for a personal interview. If you miss THIS deadline, it is impossible to become established in Real Estate Sales in 1972.
Call Mr. J. Gist
Assistant Manager
Block Bros. 1800 Blanshard St.

REALTORS — STUDENTS
Licensed or not — if you want a future in Real Estate consider this:
FAMILY SECURITY
$12,000 LIFE INSURANCE
$85 WEEKLY SICK BENEFITS
PENSION PLAN
MEDICAL INSURANCE
CUSTOMER PARKING
FRINGE BENEFITS
CLASSROOM INSTRUCTIONS
UNLIMITED ADVERTISING
For a confidential interview see AXEL PETERSEN, F.R.I., R.I. B.C.
ISLAND PACIFIC REALTY
3200 Quadra 388-6231

GET AHEAD IN 1972
LADIES AND GENTLEMEN
YOU ARE INVITED
TO JOIN THE TEAM
Let me teach and show you how you can earn executive income (commission plus bonus) during 1972 selling beautiful residential properties. Just for fun call me now — you may be pleasantly surprised how easy Real Estate can be with the right teacher. Dial 598-3321, ask for ERIC SAFFER, Personnel Manager, Jack Mears, Oak Bay Realty Ltd.

I NEED PEOPLE WITH LEADership qualities part or full time. Free training to ambitious sales-minded personnel. Wonderful opportunity for better than average earnings. Travel for international multi-level company if desired and qualified. For interview appointment call Nick Lapshinoff, Victoria. 382-5787, 2-9 p.m. Nanaimo 753-2241, February 14 only, 1-6 p.m.

THINKING REAL ESTATE
Feb. 21 is the deadline for our last Pre-licensing course for this season. Act now by calling Douglas Realty Limited. We will sponsor and train you, for details call F. Marshall at 385-8784.
Douglas Realty Limited
No. 12 Centennial Square

IF YOU ARE NEAT, INtelligent and able to meet the public we can use you in our advertising promotional division. New marketing idea which guarantees high earning. Call 382-7722 weekdays 10-12 noon to arrange interview. No information on phone.

ATTRACTIVE PEOPLE
Needed to teach professional make-up techniques in the Victoria area. Executive position also available. Full or part-time. Viviane Woodward Cosmetics. (Subsidiary of General Foods Ltd.) Call 652-1610.

HAIRDRESSING APPRENTICE required. Experience in perming and tinting an asset, but not essential. Write stating qualifications and age to Victoria Press, Box 548.

CARETAKER REQUIRED IN March. Position suitable for active couple. State health along with other pertinent information to Box 532.

FAST-GROWING REVOLUtionary company requires executive talent across the board. We train in full. International opportunities. Phone 384-6911 4-6 p.m.

TRADE
Through
CLASSIFIED
DIAL 386-2121

26 FEMALE HELP WANTED

ADVERTISEMENTS IN THIS CLASSIFICATION MUST COMPLY WITH THE BRITISH COLUMBIA HUMAN RIGHTS ACT SEE COLUMN 1

SECRETARY
Interesting position is offered in a congenial small office if you have 2 or 3 years office background plus typing and shorthand. Salary $400.
DRAKE PERSONNEL
895 Fort St. 385-3425
"Never a fee to an applicant"

LADIES — EARN GOOD RENUmeration from your own home, doing telephone promotion work for a well respected local client, 2-3 hours daily, no selling, complete training. Reply stating previous business experience to P.O. Box 4005, Station A, Victoria.

AVON CALLING
AVON REPRESENTATIVES HAVE MORE FUN! Suddenly you're meeting new people, visiting fine homes — and earning good money selling Avon products. Call. Mrs. Burkinshaw 384-7345.

BUILDING SUPPLY STORE has openings for cashier, invoice clerk, and sales person: Some experience with hardware necessary. Our staff are aware of these openings. Hand written resume to Victoria Press Box 547.

WORKING MOTHER REQUIRES reliable loving woman to babysit 2 pre-school boys my home. Monday, Wednesday and Friday. 7:45 a.m. to 3:15 p.m.. $1 per hour and transportation. Sidney area. 656-4392.

WANTED: LOVING CARE FOR 1 child, 1 year old. My home. Approximately 10 to 15 days per month. Royal Oak area. Phone 479-2197.

EXPERIENCED JANITORESS, must be able to drive, be bondable. Also 2 or 3 janitoresses for one building, not necessary to drive. Apply 1286 Gladstone.

SARAH COVENTRY NATIONALly advertised jewellery announces immediate opportunities for full or part-time. No investments. Call 382-0925.

LADY FOR LIGHT HOUSEKEEPing for retired businessman. Live in. Remuneration. References required. Could suit pensioner. Reply Victoria Press, Box 555.

WANTED; LADY FOR FULL time in local copy business. Must be stable, energetic, and well groomed. State age and references to Victoria Press, Box 524.

WANTED, HOUSEKEEPER, prefer live-in mature woman. Care for 2 children, one pre-school, one adult. Central Saanich. Replies, Victoria Press, Box 368.

WANTED FULLY EXPERIenced legal secretary for regular part-time evening work. Phone 388-4361, Mrs. Plewes.

COMPANION-HOUSEKEEPER for elderly lady. All-electric house in Ganges Village, Salt Spring Island. Good remuneration. 598-4620.

ANIMAL TRAINER NEEDS 2 trainees over 18 with transportation. $2.50 per hour to start. Call Jim, 386-7871, 9 a.m.-8 p.m.

BEAUTY SALON REQUIRES EXperienced operator for full-time employment. Phone 384-4443 days and 598-1408 evenings.

EXPERIENCED WAITRESS FOR Paul's Restaurants Ltd., 1900 Douglas. Full time. Shift work. Apply 1900 Douglas St.

RELAIABLE BABY SITTER FOR 2 children, light housekeeping, excellent pay and hours. Please phone 477-8157 after 6:30 p.m.

HOUSEKEEPER FOR ELDERLY couple. Preferably live-in. Sooke. Phone 652-5656.

EXPERIENCED BABYSITTER wanted, Mondays to Fridays. Short hours. Fernwood area. 383-4628.

MATURE BABYSITTER, MY home, for 2 children, 11:30-5:45, Mon.-Fri. Phone 383-0369 after 6.

EXPERIENCED CHAMBERMAID, immediately, steady work. 386-2812.

EXPERIENCED TELEPHONE solicitors to work from own home. 592-2662 between 9-12.

EXPERIENCED LEGAL SECRETary required. Apply Wilson and Hitch, 385-3493.

HOUSEKEEPER, SOME NURSing, live-in, elderly couple. High wages. 477-2393.

LADY TO ASSIST WITH KENNEL work. Must like animals. Good Shepherd Shelter, Mill Bay.

EXPERIENCED LEGAL SECREtary, Brentwood area. Reply to P.O. Box 192, Brentwood Bay.

SHORT ORDER COOK, TAJ Mahal, 1318 Broad, 383-5525.

GO-GO DANCERS, TAJ MAHAL. 1318 Broad St. 385-6433 or 383-5525.

27 TEACHERS WANTED

ADVERTISEMENTS IN THIS CLASSIFICATION MUST COMPLY WITH THE BRITISH COLUMBIA HUMAN RIGHTS ACT SEE COLUMN 1

THE PRINCE GEORGE SCHOOL District recruiting team will be interviewing beginning and experienced teachers for positions for the 1972-73 school year.
Victoria—The Imperial Inn, February 15-17
Interested applicants may arrange for appointments by writing the district superintendent of schools before Feb. 10 or by calling the Imperial Inn, Feb. 15. (After 9 a.m.)
D. P. Todd,
District Superintendent of Schools,
School District No. 57,
1891 6th Ave.,
Prince George, B.C.

29 SITUATIONS WANTED MALE

DUTCH LANDSCAPER
Redesign your garden for lower maintenance cost. Complete landscaping service including rock walls, brick work, patios, ponds, supply of nursery stock etc. Also pruning and tree removal. Low winter and year-round maintenance rates in effect now. Free estimates. Phone 386-1541.

YOUNG MAN DESIRES WORK as literary assistant. Two years university, well-read. Capable correcting, editing. Newspaper experience, typing ability. Phone David, 477-4809.

I'M A SINGLE, YOUNG, EDUcated male seeking a creative line working with people in a leadership capacity. Something to offer? Please write Jaffray Tanner, No. 3-127 Menzies.

WIDOWS — PENSIONERS
PAINTING: Interior, Exterior.
CARPENTRY: Sheds, Insulation, Arborite. Free estimates. Reliable. References. Reasonable. 592-3490.

MECHANICAL DRAFTSMAN EXperienced in tool and equipment sales requires employment. Phone 385-5771 after 6. Ask for Bob Moss.

"PAINTER"
Painter, clean tradesman, big or small jobs, Interior. 477-2555, 477-5132.

CARETAKER, FURNISHED suite required. Sober. Victoria Press, Box 544.

BUILD-REPAIR - REMODEL. Guaranteed work. Free estimates. 386-9930.

2 MEN WITH PICKUP, ANY work or hauling. Reasonable rates. 384-4526.

WELDING METAL TOYS, garden tools, trailer hitches. Free estimates. 477-3354.

EXPERIENCED PAINTERS REliable service. reasonable rates. 384-7217 and 478-1254.

DELIVERY WORK WANTED. Own G.M.C. Van 108. 385-5603, Bob.

19-YEAR-OLD NEEDS STEADY or part-time employment. 592-0423.

REASONABLE GARDENING. Phone evenings. 384-3586.

19-YEAR-OLD MALE REQUIRES work day or night. 479 2341.

30 SITUATIONS WANTED FEMALE

DIVORCEE SUPPORTING 2 children seeks employment. Typing, accounts receiveable, receptionist, general office work. Prefer 1 girl office. Willing to learn. Desperate. 383-8668, evenings.

RELIABLE, CHEERFUL LADY experienced in light home nursing care, light home care, cooking. Days only. Small station wagon. 478-6543.

YOUNG WOMAN WITH CHILD wishes permanent housekeeping position in motherless home. Live in or out. Reasonable. References. 479-1220.

HOME NURSE, EXPERIENCED, wants relief work. Arbutus-Gordon Head. 477-5662.

5 YEARS EXPERIENCE IN motel and mobile home park management. Victoria Press, Box 481.

CHILD CARE, MY HOME, FOR working mothers. 2862 Jacklin Rd., Langford. 478-1363.

WILL BABYSIT, MY HOME, Esquimalt. Monday through Friday, 8-5. 385 2516.

HOUSEWORK, TYPING.
382-0815 evenings.

LOVING CHILD CARE, MY home, Langford area. 478-5254.

CHILD CARE, MY HOME, ANY age. 386-2555.

LOVING DAY CARE, MY HOME, James Bay area. 383-0140.

COMMUNITY SERVICES INFORMATION DIRECTORY

Adoption, Foster Care, Child Protection, Unmarried Parents	
— Victoria, Oak Bay, Esquimalt, Saanich and Central Saanich	382-5121
— View Royal, Langford, Colwood, Sooke	478-5516
— Sidney, North Saanich, Gulf Islands	656-3941
Alcoholism	383-0415
Birth Control	384-0571
Cool Aid	383-1951
Crisis Line (24 hours)	386-6323
Day Care, Family and Marriage Counselling	382-5121
Emergency numbers, see the inside cover of the Telephone Directory:	
Family Allowance, Old Age Security and Guaranteed Income Supplement	388-3631
Financial Assistance (Social Allowance and Supplement to Old Age Security):	
— Victoria	384-0571
— Saanich	385-4451
— Oak Bay, Esquimalt, Langford, Colwood, Sooke	478-5516
— Sidney, Central and North Saanich, Gulf Islands	656-3941
Homemaker	382-5135
Legal Aid — Criminal	386-1465
— Civil	382-6111
Saanich Mental Health Centre	479-1602
Victoria Mental Health Centre	382-6111
Public Health (Pre-Natal, Well Baby, Immunization and V.D. Clinics; School Health Services; Sanitation Services):	
— Victoria, Esquimalt	384-0571
— Saanich, View Royal	386-3251
— Oak Bay	598-3311
— Langford, Colwood, Metchosin	478-1757
— Sidney	656-1188
— Sooke	642-3122
— Ganges	537-5424
School Districts	
Community Information Officer	592-1211
No. 61—Oak Bay, Esquimalt, Saanich, City of Victoria	592-1211
No. 62—Langford, Colwood, Metchosin, Port Renfrew	478-1781
No. 63—Rural Saanich, Central Saanich, North Saanich, Sidney	656-1111
Services for the Elderly	388-4268
Suicide Prevention	386-6304
Information on Community Health, Welfare, Recreational, Educational and Cultural Services	383-3133
Volunteer Bureau	383-4424
Environmental Centre (Environment 100)	477-8415

Published Daily as a Public Service

Classified—Victoria's Largest Proven Market Place—Where Your Articles Sell Faster! Cost Less to Sell—386-2121

Bruce Lowther

The nest news in weeks about television is the word that the BBC and Universal studies will combine to make a 26-hour series out of Winston Churchill's History of the English-Speaking Peoples. The series is expected to be seen in 1974, the year of the centennary of Churchill's birth, and will star seads of big names in cameo roles.

□

SADNESS DEP'T.: James Garner's amusing Nichols series has been cancelled by NBC as of next spring. It never got the ratings . . . character actor Jerome Cowan of Maltese Falcon and Miracle on 34th Street (and many more) has died in Hollywood at 74 . . . country music singer-composer T. Texas Tyler (Deck of Cards) has died in Springfield, Mo., at 55.

□

BUREAU OF USELESS INFORMATION: Saturday's answer — I'll bet everyone had to look, but anyway, the **backs** of Canadian bills are roughly described as clouds and farmland on the $1 bill, rural scene on the $2, stream and trees on the $5 and mountain and lake on the $10. Of course, I presumed everyone had at least one of each for checking purposes.

Today's question is the same thing, and even tougher since we see so few of them. But take a stab anyway at identifying in a few words the scene on the **backs** of both the old and the new $20 bills. The expensive answers Wednesday.

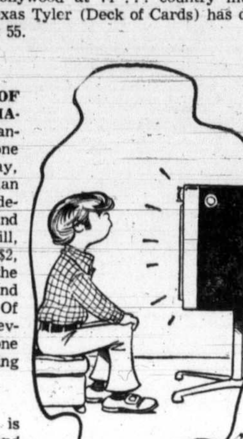

". . . so be the first kid on your block to vote for John V. Lindsay! This has been a paid political announcement."

Tuesday Highlights

C-7:30 p.m.—Reach for the Top: Nanaimo vs. Mount Douglas—2.

● C-7:30 —Search for the Nile's fourth episode is The Great Debate, wherein the Bakers do the travelling and Speke leaves the world—5.

C-8:30—China: Lost and Found. These specials will grow in frequency as the Nixon trip comes closer—5.

C-9:30—Telescope talks to Jalna star Kate Reid—2, 6.

C-10:00—The theme of Tuesday Night is simple: quit smoking—2, 6.

C-10:30—Vancouver's Gastown as seen by Seattle's KING—5.

CABLE 10—7:00 p.m., New Zealand Way; 7:30, Victoria Outdoorsman, sailing; 8:00, Tax Reform '72, with Victoria chartered accountants; 8:30, Project Travel; 9:00, Chroniques de France; 9:30, Outlook, with Helen Biernes.

Tuesday Movies

9:30 a.m.—Holiday for Sinners (1952 suspense at the Mardi Gras), Gig Young, Keenan Wynn, Janice Rule. Harmless if you have nothing better to do, like clip your toenails—4.

12:45 noon—Loser Takes All (1956 romantic drama, fairly good), Rossano Brazzi, Gylnis Johns. All about how the evils of gambling can ruin true love, or, You Bet Your Wife—6, 8.

C-4:00 p.m.—Heaven Knows, Mr. Allison (fairish 1957 nun and Marine marooned), Deborah Kerr, Robert Mitchum. Despite the weak plot, these two professional actors carry it off well—7.

C-8:30—Call Her Mom (new fraternity-mother comedy, Connie Stevens, Van Johnson, Charles Nelson Reilly. Probably a drag—4.

8:30—Harvest Melody (1945). Definitely a drag—13.

C-11:30—Anniversary (1958 Bette Davis horror). Best of a bad lot of late movies and a nice, scary way to end the day—7, 12.

11:50—White Tower (tedious 1950 mountain-climbing drama), Glenn Ford, Claude Rains, Cedric Hardwicke et al. All talk and no action and, apropos of nothing, a man who is speared to death is caught in anaudience—2.

12:00—Kitten with a Whip (dreadful 1964 nasty-youth thing), Ann-Margret, John Forsythe. There will be no puns on a cat of nine tails—6, 8.

Tuesday Radio

1:00 p.m.—Afternoon Concert features Ernest Ansermet recordings, including the rarely-heard but good Magnard third symphony—CBU-FM (105.7).

8:00—CBC Tuesday Night features a new Newfoundland drama—CBU (690).

● 11:00—Msistlav Rostropovich with the Vancouver Symphony Orchestra in cello concertos by Haydn and Schumann—CBU.

● —Recommended; C—Color.

Program Schedules for Tuesday

Programs subject to last minute changes by stations concerned.

CBUT 2	KOMO 4	KING 5	CHEK 6	KIRO 7	TIME	CHAN 8	KCTS 9	KTNT 11	KVOS 12	KTVW 13
	Len Sampson	Today	Air University	J. P. Patches	8:00	Air University	Medicine (7:30)		Capt. Kangaroo	Stocks (7:00)
	News	Today	Good Morning	Capt. Kangaroo	8:30	Good Morning			Capt. Kangaroo	Stock Markets
	Bess Myerson	Telescope	Good Morning	News	9:00	Good Morning	Sounds; Music		Lucille Ball	Stock Markets
Mr. Dressup	Movie	Telescope	Yoga	News	9:30	Yoga	Spanish; Work	Concentration	My Three Sons	Stock Markets
Schools Telecast	Movie	Sale of Century	Schools Telecast	Family Affair	10:00	Peyton Place	Electric Company	Mantrap	Family Affair	Stock Markets
Giant; Helene	Movie	Hlywd. Squares	Giant; Helene	Love of Life	10:30	All About Faces	Listen; Music	Jack LaLanne	Love of Life	Stock Markets
Sesame Street	Gourmet Show	Jeopardy	Peyton Places	Where Heart Is	11:00	Jean Cannem	Music Lessons	Romper Room	Where Heart Is	Stock Markets
Sesame Street	That Girl	Who, What, Where	All About Faces	Search for Tmrw.	11:30	Jean Cannem	Sesame Street	Romper Room	Search for Tmrw.	Stock Markets
Bob Switzer	Bewitched	Distaff	Noon Show	News	12:00	News; Pete's	Sesame Street	Three on Match	Virginia Graham	Stock Markets
Luncheon Date	Password	Days of Our Lives	Noon; Movie	As World Turns	12:30	Place; Movie	Design	To Tell Truth	David Frost	Stock Markets
Luncheon Date	All My Children	Doctors	Movie	Many Splendored	1:00	Movie	Music Lessons	Don St. Thomas	David Frost	Stock Markets
Gourmet	Let's Make Deal	Another World	Movie	Guiding Light	1:30	Movie	Music; Spanish	Laramie	David Frost	
Paul Bernard	Newlywed Game	Bright Promise	Movie	Secret Storm	2:00	Movie	Worlds; Images	Laramie	Secret Storm	
Coronation Street	Dating Game	Somerset	Victoria Scene	Edge of Night	2:30	What's Word	Cover to Cover	New Zoo Revue	Many-Splendored	
Take 30	General Hospital	Dinah's Place	Take 30	Gomer Pyle	3:00	Another World	Multi-Media	Tenn. Tuxedo	It's Your Bet	
Edge of Night	One Life to Live	Anything Game	Edge of Night	Dick Van Dyke	3:30	Anything Game	Zoom	Speed Racer	What's My Line	
Family Court	Love U.S. Style	Mike Douglas	Family Court	Movie	4:00	Beat the Clock	Sesame Street	Flintstones	Cartoons	
Drop-In	What's My Line?	Mike Douglas	Drop-In	Movie	4:30	Flintstones	Sesame Street	Gentle Ben	Cartoons	
Alphabet Soup	Petticoat Junction	Mike Douglas	Green Acres	Movie	5:00	Green Acres	Electric Company	Gilligan's Island	Gilligan's Island	
Get Smart	News	News	Hogan's Heroes	Movie	5:30	Hogan's Heroes	Mister Rogers	Get Smart	Perry Mason	
Frost Revue	News	News	News	News	6:00	News	Speak Out	Wild Wild West	Perry Mason	Racket Squad
Hourglass	News	News	News	News	6:30	News	Zoom	Wild Wild West	News	Navy Series
Hourglass	Exploration NW	Truth or Conseq.	Kreskin	Circus	7:00	Hawaii 5-0	Prism	Dream of Jeannie	Primus	Bob Corcoran
Reach for Top	Mod Squad	Search for Nile	Doris Day	Glen Campbell	7:30	Hawaii 5-0	University Talk	Dragnet	Glen Campbell	Bob Corcoran
Mary Tyler Moore	Mod Squad	Search for Nile	Mary Tyler Moore	Glen Campbell	8:00	Marcus Welby	Julia Child	Star Trek	Glen Campbell	Bob Corcoran
Carol Burnett	Movie	China Special	Carol Burnett	Hawaii 5-0	8:30	Marcus Welby	Advocates	Star Trek	Hawaii 5-0	Movie
Carol Burnett	Movie	China Special	Carol Burnett	Hawaii 5-0	9:00	Odd Couple	Advocates	David Frost	Hawaii 5-0	Movie
Telescope	Movie	James Garner	Telescope	Cannon	9:30	Ian Tyson	Black Journal	David Frost	Mayberry	Movie
Tuesday Night	Marcus Welby	James Garner	Tuesday Night	Cannon	10:00	Persuaders	Region Medicine	David Frost	On the Buses	Project 13
Tuesday Night	Marcus Welby	Seattle Series	Tuesday Night	Golddiggers	10:30	Persuaders		News	Mission Imposs.	Project 13
News	News	News	News	News	11:00	News		News	Mission Imposs.	Telebid
News; Movie	Movie	Johnny Carson	News	Movie	11:30	News		The Saint	Movie	Telebid
Movie	Movie	Johnny Carson	Movie	Movie	12:00	Movie		The Saint	Movie	
Movie	Movie	Johnny Carson	Movie	Movie	12:30	Movie		News	Movie	

31 SITUATIONS WANTED MALE OR FEMALE

CAMOSUN COLLEGE. HIRE A student, efficient work, variety of services. 592-1281. Students self-help. 12-1 p.m. Monday-Friday.

RELIABLE WELFARE MOTHers available for house cleaning. Welfare men need odd jobs. Victoria Self-Help Society. 382-2034.

YOUNG COUPLE WANT TO learn organic farming. 658-5750 leave message.

33 BANDS, MUSCIANS and ORCHESTRAS

LOUNGE QUARTETTE NEEDS piano, drums, bass for Comfortable Blues. Phone 479-3843, evenings.

3-PIECE COMBO OR PIANIST available for dances, weddings. 384-3704.

PRESTIGE ENTERTAINMENT Agencies Ltd. Choose from better bands — acts. 385-4233 or 477-1207.

WEDDINGS — STEREO TAPE music specialist. J. G. A. 478-2468.

36 BUSINESS SERVICES AND DIRECTORY

Accounting Service

$$$$$$$$$$$$$$$$
CASH ADVANCES GIVEN ON TAX REFUNDS
Bring in T4 Slips Call First 385-3712
Western Income Tax Services Ltd. Ste. 5-631 Fort St., Victoria
$$$$$$$$$$$$$$$$

36 BUSINESS SERVICES AND DIRECTORY

Appliance Repairs

Now in Victoria PROMPT EFFICIENT DEPENDABLE FACTORY SERVICE on ALL WESTINGHOUSE washers, dryers, ranges, refrigerators, dishwashers and freezers.
WESTINGHOUSE CANADA LTD. 382-1823

Backhoe

BACKHOE 478-1153

Blasting

BLASTING 478-1153

Books

POOR RICHARD'S USED BOOKS Bought — Sold — Exchanged 923 Fort. 384-4411, 106 W. Burnside

Bulldozers

HENSON BULLDOZING LTD. Loading, hauling, excavating and backfilling. Gravel, topsoil and fill. Land clearing and burning. Specializing in subdivision development. Free estimates. Phone 479-4234 anytime.

INTERNATIONAL BULLDOZING Ltd. Loading, hauling, excavating and back filling. Top soil and gravel and fill. Land clearing. House wrecking and demolition. Landscaping. Special low rates. Phone Ollie 385-1661 anytime.

36 BUSINESS SERVICES AND DIRECTORY

Carpenters

ALUMINUM REPLACEMENT windows, siding, gutters
Additions
Alterations and repairs
Roofing, concrete work
Winter rates
Seakrest Industries, 383-5205
Free estimates without obligation

WILL REBUILD AND ARBORITE kitchen counters and vanities. Install your new manufactured cabinets. Very reasonable rates. Phone evenings, 384-1777.

GUARANTEED WORKMANSHIP for cabinet, rumpus rooms, floor and ceiling tiles. Additions, alterations, etc. Phone Bob MacKenzie 386-7845.

$4.50 PER HOUR, FOR ALL CARpentry services, including wiring and plumbing. References. 652-3154.

NOW IS THE TIME! REPAIRS, alterations and additions. Large or small jobs. Fast service. Free estimates, 658-8423, or 477-6858 after 6.

GENERAL REPAIRS, ADDItions and alterations. Estimates. G. C. LUNEY, after 6, 477-2470.

QUALITY WORK AT REASONable rates. Additions, renovations. Estimates, plans. Glover, 656-3745.

KITCHEN CABINETS AND VANIties, very reasonable. Phone 652-2587.

ROOF, GUTTER AND STEP REpairs or renewed, painting, plaster patching. 386-1827.

SMALL JOBS MY SPECIALTY Howie 478-4705

ANYTHING IN CARPENTRY, free estimates. 479-1160.

Carpet Cleaning

LAMBERT'S CARPET CARE. When we clean, the longer they wear. 386-8615.

Carpets and Linoleum

For immediate in-home service for samples and estimates of carpets, linoleum or tile call Bob Carrie, 382-5111. No obligation. Standard Furniture Co. 737 Yates Street

IN-HOME CARPET SERVICE
Just a phone call will bring our Carpet Specialist to your home, day or evening, to show you samples and help you select the carpet to suit your home and your budget. No obligation, of course.
SLEGG BROS. LUMBER LTD. 3955 Quadra St. 479-7151

—CARPET TREND—
Two-tone nylon shag $4.95 sq. yd. Also hard twists indoor-outdoor, sculptured, etc.
ALL AT BIG SAVINGS
Immediate installation
EASY CREDIT
185 Langford St. 386-7501
(Just across Bay St. Bridge)

NOW FOR ONLY $9.95 SQ. YD. PROPYLON hardtwist, also carpet roll ends various styles and colors up to 1-3 off.
HOURIGAN'S CARPETS and LINOS LTD. 715 PANDORA AVE 386-2401

WAREHOUSE PRICES
Carpets, linoleum, and ceramics. Immediate installation on carpets sold from warehouse. Don't wait for your flooring, call us now. Mandel Interiors Ltd., 3995 Quadra, 479-7121.

B AND E FLOOR COVERINGS Limited. Carpets, linoleum, tiles, seamless floors, paint and wallpaper. Free estimates. Satisfaction guaranteed. 3947 A Quadra Street, 479-1617.

CARPETS AND LINO INSTALLED Free estimates. Phone 385-4119, between 8 a.m.-12 noon.

PARKER JOHNSTON LTD. 1314 Broad Street 382-9181

Catering

QUEEN'S ROOM
Queen Victoria Inn, Victoria's fabulous reception room for wedding receptions, private parties, banquets, etc. Full catering. 386-2812.

Cement

WEST COAST CEMENT FIN. All types of cement work, commercial and residential. Free estimates. 383-5715, anytime.

DEGENDT-BIRKETT All types concrete work. Concrete cutting. 388-6960 385-5020

DRAINS — CEMENT — SEWERS 384-8306 Frank Politano 383-3495

Cleanup Service

LET ME CLEAN YOUR YARD, basement, garage and attic for the usuable articles or bottles or anything you wish to pay me with. I also do excellent gardening, landscaping, tree and hedge trimming. Car removal, house painting, roofing, and general maintenance. Gutter work, residential and commercial daily and weekly disposal service. Also will buy any article of use. Will move anything anywhere for very low fee. No charge for distance. Call "Ollie." 385-1661.

RELIABLE MEN WITH TRUCKS TO DO DOMESTIC OR COMMERCIAL CLEANUPS; daily, weekly, or monthly pickup. Local moving and cartage. Competitively priced, your satisfaction guaranteed. Free estimates. "LEN'S" SERVEWELL CLEANUP. 479-2858, 388-6047.

NO CHARGE AND UP
Two young responsible men have large truck. Basement, attics, composts, etc. Very reasonable. Butch. 386-7434 daytime 386-8215 evenings.

A. G. PERSONAL SERVICE Gardens, basements, service stations, stores, buildings. Light hauling. Satisfaction guaranteed. Reasonable rates. Contracts invited. 479-4067 evenings, 388-5717 anytime.

SPEED CLEAN-UP Yards, gardens, compost, basement, attics, moving, hauling, anything, anywhere, anytime. Very reasonable. 479-6633.

PROMPT AND EFFICIENT clean-up service. Basements, composts, miscellaneous debris. Call Larry, 385-1931.

FREE ESTIMATES Hauling, clean up yards, basements and repair work. Walter Hanson, 386-9618 anytime.

RUBBISH HAULED AWAY, have a commercial vacuum cleaner. 382-9380.

JUNK HAULED, ANY SIZE, shape or description. Cheap. 383-0740.

FREE ESTIMATES. YOU NAME it, we do it. 652-3081.

36 BUSINESS SERVICES AND DIRECTORY

Cleanup Service

HAVE LARGE TRUCK, WILL clean basements, attics, composts. Gardening and any work you wish done. Very reasonable. Tornado Clean-up. 388-6049.

Contractors

SIMPSONS-SEARS CITATION KITCHEN CABINETS
Let our planning and design experts plan your "Dream Kitchen." Superbly crafted cabinets in luxurious hardwood finishes. Phone for free no-obligation estimate. When you remodel rely on the experts at SIMPSONS-SEARS 388-9111

HOME PLANNING KITS SENT TO YOU WITHOUT OBLIGATION OR FEE CALL PADDY O'ROURKE AT HOUSE OF SERENITY LTD. 382-3021

Alterations — Repairs — Cabinets WILLIAMS, BRAY AND WILLIAMS LTD. 853 CORMORANT ST. 386-7741

W. CAMPBELL LTD. General Contractors Building Consultants 479-3904
592-6864 930 HAMPSHIRE ST.

COBURN CONSTRUCTION New construction — Remodelling

FARMER CONSTRUCTION Design — Renovations 388-5121

TEAMBUILD General Contracting Ltd. 478-6268.

WHEN YOU PLAN TO HAVE AN addition, a house or a building phone Alright Builders. 479-1168.

G. H. WHEATON LTD. Repairs — Alterations — 382-2159

FRAMING — RENOVATIONS Ole 592-9323 Paul 592-0742

Delivery and Transfer

PICKUPS, DELIVERIES, HAULing, furniture moving, anything, anywhere, anytime. Reasonable. 479-6633.

FURNITURE MOVING 2 experienced men, $12 per hour SAVE-WAY Movers. 382-3340.

TRUCK AND DRIVER AVAILable for pick-up, deliveries, etc. Reasonable. 478-5249.

Draperies

DEL INTERIORS AND MODERnizing. 1006 Russel St. 382-2151.

Dressmaking

DRESSMAKING, FORMAL AND bridal rentals. Party costumes. 28 Burnside Rd. W., 385-1542. Fashion Craft Shop.

ANN'S DRESSMAKING AND DEsigning. Alterations and remodelling, reliable, reasonable. 386-9466.

Drywall

PACIFIC DRYWALL. FREE ESTIMATES. 388-4850 or 383-7920.

Electrical Contractors

RESIDENTIAL REWIRING Electric heating, appliances installed. Hydro financing. BUCKLE ELECTRIC 479-3941 385-8082

OLDER HOMES REWIRED — NO down payment. We finance through B.C. Hydro Plan. EDDY'S ELECTRIC — 385-7666

McCOY ELECTRIC New and Older Homes Rewiring Expert—Electric Heating 386-0822 or 479-7561 Eves.

Fencing

CHAIN LINK FENCING — Free Estimates — SIMPSONS-SEARS 388-9111

CHAIN LINK FENCING, GATES, material. Tools on loan. Do-It-Self or we can install. Free estimates. Western Fence and Gate Supply Company. 656-4849.

CHAIN LINK FENCING D.D.P. ENTERPRISES — 385-1512

PACIFIC FENCING, 592-4161 Screen block—Chain link—Wood

Floor Sanding

FLOOR SANDING, FREE ESTIMATES. 1950 Prairie prices. 656-4795 after 6.

Furniture Refinishing

BEDROOM - DINING ROOM suites. Pianos like new. 383-5521. Alpha Finishers Ltd., Eves. 479-3640.

Gardening

PROFESSIONAL PRUNING AND clipping, gutters cleaned, yards and driveways swept, contracts invited. Free estimates. 479-4067 after 6 p.m.

EXPERIENCED GARDENER takes on additional maintenance jobs. Also pruning done and free estimates. 383-8363.

CLEAN-UP AND GARDENING. Compost hauled. Free estimates. Phone between 12 and 1 or after 4:30, 477-8691.

PRUNING. COMPLETELY QUALified with ornamental shrubs and fruit trees, spring clean-up and gardening. 478-4606.

COMMERCIAL GARDEN MAINtenance, 30 years experience in pruning, planting, landscaping, redesign, etc. 382-0201.

PACIFIC LAWN CARE, POWER raking, aerating, fertilizing, contract garden maintenance. Free estimates. 479-3067, day or evening.

HARVEY'S GARDEN SERVICE. Pruning, spraying, clean-up, etc. Experienced Chinese gardener. 479-7078.

PROFESSIONAL GARDENER, all phases. Wants part or days work, regular, reasonable rates. 382-1317.

LICENSED GARDENER Clean-up, pruning, etc. Gardening by contract, all year round. G. BARTA 479-3901

VAN HUET GARDEN MAINTEnance, pruning, trimming, aerating, garden clean-up. 383-8560.

DUTCH GARDERNER, HAVE your garden ready for spring. 384-5626.

DUTCH GARDENER, MAINTEnance, clean-ups. Reasonable. 479-8149.

36 BUSINESS SERVICES and DIRECTORY

Gardening

NEED AN EXPERT IN PRUNING? Will take contracts on garden maintenance. Spring clean-ups. Very reasonable. Please phone "The Grail Gardening." 642-3397.

Gutter Cleaning and Repairs

GUTTERING Use our 20-year guaranteed white aluminum guttering. SIMPSONS-SEARS 388-9111

CLEAN, REPAIR AND REPLACE gutters, roofing, down pipes, drain tile, wet basements. Phone anytime. 382-0101.

— SKYLINE — Seamless Metal Gutters Ltd. Aluminum 5" continuous gutters. Free estimates 382-8807

5" CONTINUOUS GUTTERS, ENameled. B.C. Aluminum. 479-3232. Your authorized Aluminum dealer.

Janitor Service

COMMERCIAL AND RESIDENTIAL. Reliable Cleaning Service. 383-0122.

Landscaping

BARKER LANDSCAPING Rock work, patios, etc. Lawn specialists. Terms. 382-8325.

SALEM GROWERS LTD. 652-2973 652-3318

LANGFORD GARDEN MAINTENANCE. Free estimates. 478-4606.

R. JACKSON LANDSCAPING Lawn Renovations. 656-2818.

Masonry

FIREPLACES AND REPAIRS, tile, slate, marble, brick and stone work. Spikes Masonry 479-7348.

FIREPLACES, CHIMNEYS AND repairs. Ron Henson. 478-1557.

BENITO BROS. MASONRY AND stonework. 386-0049 or 385-7886.

Painters and Decorators

ISLAND DECORATORS Painters Paperhangers Spray Painters Plaster Repairs Convenient Time Payments 383-9050 Eves. 382-1479

CLARK AND PATTISON PAINTING CONTRACTORS LTD. Brush or spray. Paperhangers. Texture and vinyl work. Will do all or part of any job. Paint store. BAPCO, GENERAL and PRATT AND LAMBERT paints, and rentals of all painters' equipment. Terms if desired. Phone 384-0443. 760 Bay St.

TED HILL-TOUT A complete decorating service, interior and exterior — spray or brush — papering — store — terms. For careful work at reasonable prices, please call 598-4012.

BROTHERS PAINTING AND DECORATING Free appraisals, color consultant. All types of painting. All types of repairs. Commercial, farm, residential. Lowest rates. Terms. Work guaranteed. 383-8112.

WEBB AND SON 384-6827 — Paperhanging, painting. Quick, clean, reliable. First-class workmanship. 30 years' experience Victoria. Terms if desired.

WIDOWS — PENSIONERS Interior, Exterior — airless spray. Economical. Beautiful. Free estimates. 592-3480.

PAINTING AND DECORATING Reasonable rates. Satisfaction guaranteed. Terms. 382-7885. 479-3473.

CARL ANDRIESSEN Dutch Painter and Paper Hanger Quality work for low prices. 1909 Duchess St. 592-4033

INTERIOR AND EXTERIOR painting done, low rates (experienced painter). Also haul-aways and small jobs. 386-6939.

EXTERIOR AND INTERIOR Special low prices. For clean job Phone Douglas. 477-5207.

PIONEER PAINTERS, INTERIOR and exterior, for extra low price, call 382-6860, 592-3713.

SCANDINAVIAN Painters and Decorators—382-0713

PAPER HANGING, PAINTING. Tommy Harker. 383-3474.

Plasterers

COLEMAN PLASTERING LTD. Quality work, keen prices. Free estimates for stuccoing your older house. Ph. 598-3438.

FRED BLANCHARD AND SONS Plaster, stucco, drywall Repairs, our speciality 656-3638 656-4556

STUCCO, DRYWALL AND imitation granite stone. Stan Olson, 385-0847 after 5 p.m.

STUCCOING, PLASTERING Alterations. Reasonable. 479-4779.

Plumbing and Heating

LEAKY TAPS, WATER LINES Repairs, Renovations, New Work Reasonable, easy terms "NO JOB TOO SMALL" Osborne Sales and Service Ltd. 386-7891

S and M PLUMBING New Work Alterations Repairs 479-1312 Reasonable 383-9513

PLUMBING AND HEATING REpairs, new and old work. Save this ad for $2 discount. 383-0792.

S. H. BROWN, 382-2747 Repairs. Remodelling — New Work

WET BASEMENTS MADE dry." Free estimates. 598-4551.

Roofing and Siding

SIMPSONS-SEARS ASPHALT SHINGLES Supplied — Installed Ask about our exclusive heavy duty 250-lb. Superlock. 15-year guarantee. SIMPSONS-SEARS Roofing Materials 388-9111, Local 264.

Capital's Roofing Centre
—55 lbs. Rolled roofing, Blk. $ 3.25
—90 lbs. rolled roofing, red, green and black $ 4.95
—15 lbs. felt plain $ 3.95
—210 lbs., 3 tab asphalt shingles $10.95 sq.
CAPITAL IRON AND METALS LTD. 1832 Store St. 385-9703

ROOFING, GUTTERS, DOWNpipes, wet basements made dry. Free estimates. 598-4551.

36 BUSINESS SERVICES AND DIRECTORY

Roofing and Siding

PARKER JOHNSTON LTD. 1314 BROAD STREET 382 9181 "Roofing Victoria Since 1935"

Tailors

ALTERATIONS REMODEL RESTYLE Suits, slacks, coats BRITISH CUSTOM TAILORS 1311 Blanshard 383-2632

ALTERATIONS, REMODELLING, tailored to measure. See Harold Lunde at The Highlander Men's Wear, 755 Yates 383-5412.

Tree Service

MT. VIEW TREE SERVICE Now is the time to PRUNE Excellent workmanship. Topping, limbing, dangerous trees removed. Free estimates. Insured. 479-3873.

PRUNING. SPECIALIZING IN fruit trees, ornamentals, roses. Bruno von Schuckmann, 656-1990.

HOUSTON TREE SERVICE Insured. Reasonable rates. Free estimates. 388-9515.

Upholstery

FURNITURE RE-UPHOLSTERY For samples and free estimates in your home call J. Worden or G. Hodgson, 382-5111. Standard Furniture 737 Yates

DANISH UPHOLSTERY Estimates — Delivery — Pickups FREE Phone 652-1591 Anytime

Window Cleaners

COMMERCIAL AND RESIDENTIAL. Reliable Cleaning Service, 383-0122.

38 TRAVEL

CENTRAL CHARTER FLIGHT INFORMATION
Year-round continuous charters to Britain and most European countries. One-way flights to and from London, and relative return flights. Charter flights organized and arranged in detail for you, your group, club, church, union or company.
FOUR SEASONS TRAVEL, a division of Pacific Rim Travel Ltd., 212 Central Building, 620 View. 384-7108.

BE SURE — BEFORE YOU CHARTER
CONSULT YOUR RELIABLE BONDED AGENT:
BURRITT TRAVEL LTD. 635 YATES 386-6423

FOR GROUP OUTINGS B.C. Hydro charters are economical, fun, convenient 39 to 49-PASSENGER DE LUXE COACHES FOR LONG-DISTANCE TRIPS PHONE 382-9261

— VICTORIA'S FIRST — CHARTER FLIGHT INFORMATION OFFICE
CHARTER FLIGHT CONSULTANTS 116 Yarrow Bldg., Victoria 645 Fort St. 386-2485

CHARTERS CHARTERS and more CHARTERS
Lowest price, best money value: contact
BUDGET TRAVEL LTD. 641 JOHNSON 384-7121

CHARTER FLIGHT Information Centre
Listings of all charter flights. One-way flights to and from Europe. Also relative flights from Europe to Vancouver return. Contact Vancouver 687-2321 or Suite 1105 - 736 Granville St., Van. 2, B.C.

1972 CHARTER FLIGHT LIST Hawaii, Mexico from $299. PICADILLY TRAVEL 760 Broughton 386-3014

CHARTER TO LONDON Return $239, May 27. 383-4568 FORT VICTORIA CLUB

YOUTH FARES TO LONDON TRAVELWORLD, 382-3121.

39 PERSONALS

GENTLEMAN, 48, NO ENcumbrances, would appreciate acquaintance of sincere educated lady, preferably music lover who enjoys outside activities and who could share literary and musical classics. Sincerity and sense of humor both essential. Reply Victoria Press, Box 561.

LOOK OLD? NEEDED NOW!
10 sincere wrinkled women, who want to look 10 years younger. No charge what so ever. Call Mrs. Bee, 383-7429.

GENTLEMAN WITH WELL-FURnished house. No ties or pets. Likes outings, company, travel, etc. Desire to share with female with light interests for companionship. Job no problem. Reply and interview arranted. No obligation. Victoria Press, Box 540.

ABORTION COUNSELLING SERvice. If no answer call again. 598-2122.

ALCOHOLICS ANONYMOUS • If you have a drinking problem and want to quit, phone 383-0415.

PREGNANT AND DISTRESSED? We can help you. Phone Birthright, 384-1431.

40 BUSINESS PERSONALS

RENT FOR A DAY — BEAUTIful "Shaker Heights" a home for special occasions. Your menu or housekeeper to take full charge. Privacy; atmosphere, view. Enquiries—reservations. Victoria Press, Box 498.

TEA READINGS, MADAM HELENA, Tuesday-Saturday, 2-4:30. MADAM MAXINE. Monday-Saturday, 5-7 p.m. Gov'nor's Pancake House, 712 Yates

NATIONAL DATING SERVICES 22-483 Burnside Rd. E. Excitement finds those who look for it. A phone call is all you need. 384-0581.

VICTORIA HYPNOSIS CENTRE Ltd., 8-619 Fort St., 388-9722.

40 BUSINESS PERSONALS

CLAIRVOYANT AND TRANCE Medium. Questions answered, advice given. Mrs. Payn-Jones, 386-3603.

MAKE WAVES, RENT A WATER bed at the Friendship Inn, 39 Gorge East formerly the Sandman. For reservations phone 386-8335.

PRIVATE INDOOR POOL AND sauna available restricted basis. Queen Victoria Inn. Information and reservations, phone 386-2812.

"COME HOME JOE"

INTERESTED IN ATTENDING painting classes, Gordon Head Community Hall? 598-2147.

HAVE YOUR HOROSCOPE PERsonally done. Confidential. Accurate. Call Rosheen, 383-0405.

CHARTER TO LONDON Return $239, May 27. 383-4568 FORT VICTORIA CLUB

42 EDUCATION

ACCOUNTING AND BUSINESS MANAGEMENT Thorough short-term course, may be completed without classroom work. Ideal for those seeking positions or promotion in bookkeeping, accounting or business management. I.C.S. Assn. Membership to grads. Free booklet, National College, 444 Robson St., Vancouver 3, 688-4913.

INSTRUCTION, GUIDANCE AND help in all departments of speech arts and public speaking. Aids to assure confidence. 384-0248.

HIGH SCHOOL AT HOME. Canada's Leading School. Free booklet, National College, 444 Robson St., Vancouver 3, B.C. 688-4913.

TUTORING — PROFESSIONAL help by experienced teacher. French, Math, new and old method. 598-2331.

HIGH SCHOOL MATHEMATICS tutor. $4 per hour. 598-2225.

43 DANCING

$1. 7-10 P.M. THURSDAYS, FRIdays. No like, no pay. Dance to Big Band sound recorded music. Learn new steps, no extra charge. Gold Star — 1322A Government. Bob McIntyre, 382-2733.

60 FUEL

Wood

MIXED MILLWOOD 2½ cords $17 delivered. Phone between 9-5 p.m. 479-6452. Lowery and Young Trucking Ltd.

BUSH WOOD, $20, FAST DELIvery, senior citizen special, days 9-3, 383-9957, evenings and weekends 384-7437.

63 TIMBER

WANTED TIMBER STANDING or felled. Top prices paid. Ideal Sawmill Co. Ltd. 385-0441

WANTED: TIMBER Houston Tree Service, 388-9515.

65 BUILDING SUPPLIES

CUBBON BUILDING SUPPLIES
Totem Fire Logs (12 for 1.00
Presto Logs (60 pcs. for 5.50
4x8—¾ Sen L-C Ply 21.95
4x8—¾ Walnut 2 sides 27.95
25 pcs. 2x4 approx 8 ft. Econ. 7.95
¾x10 Cedar Siding lin. ft. .09
4x8 Pre-fin. Hardboard from 3.99
Reject Doors from 3.99
Prefin. Plywood Panel Sale
Pay CASH and SAVE
4x8 Scotch Cedar 4.75
4x8 Riviera Ash 4.79
4x8 Eastern Oak 4.97
4x8 Husky White 5.29
4x8 Southern Exposure 3.49
4x8 Western Walnut 5.97
4x8 Pearl Panels 5.75
4x8 Rosewood 5.29
4x8 Peace Pine 4.49
4x8 Pecan 5.29
We Cut Glass on Cook Street
CUBBON BUILDING SUPPLIES 1720 Cook Street 384-8181

BUTLER BROTHERS "Ready-Mix" Concrete FREE ESTIMATES Six days a week Delivery BUTLER BROTHERS 2046 Keating Cross Road 652-1121

why pay more?
4 only 16" skill chain saw $125.00
4x8 plastic counter topping 11.95
2x6 yellow cedar t and g lin. ft. 15.
2x8 yellow cedar t and g lin. ft. 17.
2x10 yellow cedar t and g lin. ft. 19
4x8x⅜ no. 1 gyproc 2.35.
4x8x4 mil prefinished mahogany 2.89
portland cement 1.85.
4" cement drain tile each 16.
glass and keys cut while you wait. Post office open 6 days a week. fast courteous delivery.
langford building supply and hardware open seven days a week 940 goldstream ave. 478.-1724

BUILDING? See COLUMBIA READY-MIX LTD. for your Concrete, gravel and sand supplies. For Free Estimates Phone 478-1701 860 Attree Rd. Open Mon. Thru Sat. (6 Days)

LUMBER SALE—LUMBER SALE 2x4 — 2x6 — 2x8 —2x10 — 2x12 At prices you can afford from $48 per FBM and up. shiplap and Boards from $65 and up. This is all new lumber, come and see for yourself. Corner of Hilside and Bridge St. 385-0441 Free Estimates 7 a.m. to 6 p.m. IDEAL SAWMILLS CO. LTD. 2735 Bridge St. 385-0441

SABOT KIT $37
Compost boxes $7.30
12'x20' carport (attached), approx. $177.50
12'x20', garage (plus roofing) $253
Table tennis sets, complete $30
Picket fence, 50' $33
All-purpose garden shed, from $51
SAANICH LUMBER YARDS 3041 Douglas St. 385-2486 Night Phone 479-1423

4" CONCRETE DRAIN TILE, 18c. Daves Concrete, 670 Sumas. 384-8744

65 BUILDING SUPPLIES

STEWART and HUDSON Building Supply Centre
HARDBOARDS
4'x8'x⅛" HARDBOARD $1.49
4'x8'x3-16" HARDBOARD 1.69
4'x8'x¼" HARDBOARD 1.99
4'x4'x¼" CEILING PANELS 1.19
ECONOMY STUDS — for low cost framing
2x4x92" 6 for $1.99
PARTICLE BOARD CUTTINGS
20"x72"x⅝" $1.49
20"x120"x⅝" $2.59
20"x144"x⅝" $2.98
11¾"x96"x⅝" $1.29
12'x48"x⅝" .59
15¾"x96"x11/16" $1.65
24"x48"x11/16" $1.29
11¾"x96"x1" 1.77
SHELVING
11"x120"x¾" walnut faced particle board each $2.99
OZITE SALE! WITH CUSHION FOAM UNDERLAY
Just cut 'n fit! IDEAL for cold concrete or wood floors. 12' wide — 4 colours — avocado, marine — blue — green, copper bronze and gold. SPECIAL — per sq. yd. — $2.59.
HOMEOWNERS SAVE MORE!
Did you know that Stewart and Hudson consistently offers — CRANE — Quality bathroom fixtures at competitive prices.
Open Saturday — 7:30-5:30
CHARGES — BUDGETS — 386-3211
400 Gorge Rd. East
STEWART and HUDSON

S. J. PEDEN LTD.
FIR PLYWOOD
4x8x11-16 Sanded $ 7.95
CABINET PLY SPECIALS
4x8x¾ rotary mahog. L.C. $12.95
4x8x¾ sen. lumber core $21.25
CEILING TILE — WHITE
12x12—64 sq. ft. carton $ 8.69
SHELVING
1x12 Spruce, lin. ft. .25
WALL PANELLING
4x8 cabin grade mahog. $2.89
4x8 colourtoned mahog. light $3.45
4x8 Heritage elm $6.95
Building a Camper or Trailer? Plans and all Materials in Stock at Reasonable Prices
8 TO 5 MON. THROUGH SAT.
S. J. PEDEN LTD. 2855 QUESNEL ST. 386-3464

CUBBON LUMBER 515 Alpha Mayfair District 386-3288
2x3 6' dressed $.33
2x4 6' dressed $.44
2x6 6' dressed $.66
2x8 6' dressed $.88
2x10 6' dressed $1.20
6 pieces 2x2 — 6' $1.62
12 pieces 1x2 — 6' $1.80
6 pieces 1x3 — 6' $1.08
6 pieces 1x4 — 6' $1.38
4 pieces 1x6 — 6' $1.32
4 pieces 1x8 — 6' $1.76
25 pieces 2x4 — 8' $7.95
Cement 80 lb. bag $1.85
Topping mix $1.59
Concrete mix $1.59
60 Presto logs $5.50
Totem fire logs 12 for $1.00
12x12 No. 1 ceiling tile 64 ft. $8.69
4" concrete drain tile ft. $.18
CUBBON LUMBER 515 Alpha Mayfair District 386-3288

SPECIAL DISCOUNTS LUMBER — PLYWOOD HOME BUILDING SUPPLY 220 ESQUIMALT RD. 382-2211 IMMEDIATE DELIVERY SERVICE TO ALL GULF ISLANDS POINTS.

Bay Concreteblock Co. Concrete Incinerators $9.60 3022 Jutland 382-9436

USED RED BRICKS, SAND AND GRAVEL. OK TRUCKING CO. LTD. 760 TOPAZ. 386-3414

70 MUSICAL INSTRUMENTS

USED GBX WITH 4-10S $385. Used Fender twin $385. Used Sunn 200 S head with new JBL D140 speakers $775. Used Raven drums recovered, new pedals $95. New Sound Source dual 15 cabinet with acetone bass 9 amplifier $550. SOUND SOURCE MUSIC 2250 Oak Bay at Monterey 598-3514

COMPLETE STOCK OF MUSIC, accessories and musical instruments at all times Staffed by professional musicians. HALL-FAIRFIELD MUSIC CENTRE LTD. 728 FORT ST. 385-8342

G.B.X. AMPS IN STOCK Lifetime guarantee on labour, parts and shipping. The only future purchase you have to make in an amplifier. TALISMAN MUSIC CENTRE 939 Yates 384-9222

NEW "MELOSONIC" ORGAN plays Melody, rhythm, chords with one finger of each hand. $695. Why pay more? REGINAL STONE 1517 Quadra 383-0239

HURRY — HURRY — HURRY A grand old Steinway only $1995 Gleeson Music, 707 Fort, 388-9632

CAMEO PIANO APARTMENT size, combination writing desk, $350. 477-8300.

RICHMOND TENOR SAX. $150 or nearest offer. 383-1680.

VOX PORTABLE ORGAN AND Leslie speaker. Phone 477-4960.

70 MUSICAL INSTRUMENTS

LARGE SELECTION OF LOW cost good used pianos, 2 small apartment size, 12 uprights, 2 grands 6'6"x5', one player piano. Registered piano tuner. Cec King's Piano Services, 477-3918.

VOX CAMBRIDGE AMP AND custom speaker, $200 or offers; Ace top five electric organ, $150; electric guitar, D'Armond pickups, $60. 388-4896.

2-SS ELIMINATOR CABINET. $350. 15" transducer, SS; 1 new power head, $175. One fender band master box. 2-12" $100. Bob, 478-5174.

USED UPRIGHT PIANOS BY Heintzman, Bell, Mason and Risch from $275. Convenient credit terms. Woodward's, Mayfair, 2nd Floor.

SEE AND HEAR THE ORBIT III Wurlitzer organ with built-in synthesizer $2950. SCOTT PIANO AND ORGAN 612 Fort 384-4623

NELSON'S MUSIC CENTRE Sales - Service - Instruction 1320 Broad St. 385-9728

KIMBALL — GULBRANSEN Organs of Distinction PARAGON MUSIC CENTRE 2508 DOUGLAS 385-5275

HAMMOND M-100, AS NEW $1,895.00 YAMAHA MUSIC CENTRE 707 FORT 384-9131

BERNIE PORTER MUSIC Sales — instruction — service 1724 DOUGLAS 382-9542 Moving soon to 725 Caledonia

RARE GIBSON ELECTRIC, $200; 70-watt R.M.S. amp, and sound source cabinet with one 12" and one 15" 100-watt E.V.S. 388-4896.

VICTORIA SOUND CENTRE Two S.S. boxes with 15" R.S.C.-S. $250. 1315 Gov't. 385-4842

HAWAIIAN GUITARS—AMPS SOFT SOUNDS MUSIC 2031 OAK BAY 598-1524

WE BUY USED PIANOS FOR cash. Dial Eaton's 382-7141 local 230.

PIANO TUNER — TECHNICIAN NORMAN DUCKWORTH, 383-3083.

71 MUSIC TEACHERS

PIANO LESSONS — POPULAR and Classical. Students prepared for conservatory exams. HALL-FAIRFIELD MUSIC CENTRE LTD. 728 FORT ST. 385-8342

DRUM LESSONS By professional Jerry Adolphe PARAGON MUSIC CENTRE 2508 Douglas 385-7604; 385-5275

DRUM LESSONS—1 HOUR SESsions. Sound Source Music. 2250 Oak Bay at Monterey. 598-3514.

77 MOTORCYCLES

P — E — A — R — S — O — N
World of Pleasure MOTORCYCLE DIVISION
H - O - N - D - A
Annual
S - E - L - L - O - U - T
It's inventory time and everything in stock over 60 days must be cleared out regardless of cost — to conform with the company's rigid merchandising policy. You the smart buyer reaps the benefits. Another $85,000 shipment will be arriving very soon and we must make room immediately.
NO ONE UNDERSELLS — OUT-TRADES PEARSON'S
Be truly "HAPPY with HONDA"
Used HONDA used
S - E - L - L - O - U - T
'65 HONDA 55. Reg. $175. Today $125
'66 HONDA 300. Reg. $325 Today $250
'67 HONDA CB 77 Reg. $350 Today $275
'70 HONDA CB 100. Reg. $400 Today $295
'68 HONDA 175. Reg. $450 Today $375
'71 HONDA CB 100. Reg. $500 Today $395
'71 HONDA CL 100. Reg. $525 Today $445
'69 HONDA CL 175. Reg. $600 Today $495
'68 HONDA CB 450. Reg. $800 Today $695
'70 HONDA CB 450. Reg. $975 Today $825
'72 HONDA CB 350. Reg. $1000 Today $845
'71 HONDA CB 750. Reg. $1750 Today $1595
Excellent selection all makes and models
Vancouver Island's Largest Motorcycle Dealer
1-YEAR GUARANTEE on all new MOTORCYCLES
ALL TRADES WELCOMED
EASY INSTANT CREDIT Bank Terms Available Every budget consideration
P — E — A — R — S — O — N
"World of Pleasure" MOTORCYCLE DIVISION 3388 Douglas — 382-2222 9 to 9 — Sat. 'til 5:30 "Next to Red Lion"

"SAVE NOW ON"
REMAINING 1971 STOCK
1 Only 1971 B.S.A., 750cc "3" $1895
1 Only 1971 B.S.A., 650cc "Firebird" $1365
1 Only 1971 B.S.A., 650cc "Lighting" $1365
1 Only 1971 B.S.A., 650cc "Thunderbolt" $1265
2 Only 1971 B.S.A. 500cc "Goldstar" $1110
1 Only 1971 TRI., 650cc "Tiger" $1365
1 Only 1971 TRI., 500cc "Daytona" $1295
2 Only 1971 YAM., 650cc $1445
1 Only 1971 YAM., 125cc "Enduro" $635
1 Only 1971 YAM., 90cc "Twins" $499
1 Only 1971 YAM., 75cc "Scooter" $358
3 Only 1971 YAM., 60cc "Mini" (1) $375
2 Only 1971 YAM., 60cc "Mini" (2) $325
TRADE AND TERMS TO SUIT FULL WARRANTY AND SERVICE CHECKS ETC.
MULLINS MARINE SALES LTD. 925 Yates St. 382-1928

LOST LICENCE, FORCED TO sell 1962 Triumph 650, 310 lb., raked, 12-in. extension, 17-in. front wheel, '67 TT special motor, H and C cams, many other mods. Dependable, tested. 598-3703.

SUZUKI MOTORCYCLES Fiscal year end Sale FREDERICK MOTORS 616 Queens Ave. 383-0823

1960 BSA CHOPPER, COMPLETEly rebuilt. Full race motor, immaculate. See to appreciate. Offers. 592-2935.

GEM MOTOR SALES 1970 HONDA 175 $495 Will accept car as trade 480 Esquimalt 385-4311

BROOKLANDS MOTORCYCLES Harley-Davidson — Honda Greeves 937 Fort 383-5926

STEAL 1971 500 Suzuki, immaculate, $900. 388-5802, 6-9 p.m.

1965 HONDA 55, GOOD CONDItion, $150, or offers. 592-4384.

1970 HONDA MINI TRAIL, $220. 478-4320.

1967 350 YAMAHA, EXCELLENT condition. $350. 477-4288.

1966 HONDA 305, $350, IMMACUlate condition, 652-1579.

1975 HONDA 90 TRAIL AND Road bike, 1100 miles. 656-4357.

WANTED: SHOCKS FOR sportster. 598-2984.

RECONDITIONED '69 YAMAHA 350, selling for $375. 386-6604.

WANT A NEW HONDA CHEAP? Dave, 386-7330 after 7 p.m.

'69 BSA 441 CHOPPED. 592-6809, after 6 p.m.

1968 YAMAHA TRAIL BIKE. First offer of $250. 478-6192.

77 MOTORC
MINIBI
Complete units fro
BIKE KITS in bo
cept motor from
tires, sprockets, c
torque converters, e
New TECUMSEH
Special
BRIGGS-STRAT
from $
VIC. LAWNMOWE
834 Johnson

78 BICY
10-SPE
ELIMINATOR—
$79.95
PIONEER—
$89.95
MONSHEE DE LU
$99.95
B.R.C. DE LUXE—
$99.95
"HANDMADE FRE
APACHE — $12
DE LUXE — $13
—1 YEAR WAR
units.
—All payments up
Vancouver Island's
selection (over
MULLINS MARIN
925 Yates St.

GORDON'S SPO
1030 Hillside
Bicycle p
going up 10
Good stock o
and models o
5-speeds,
anl Mustangs,
while sto
TERMS AV

ROYAL OAK SPO
BIKES, BIKE
Coasters, 3-s
10 speeds and 15-s
suit every member
TRADE-INS
Complete
REPAIR S
Royal Oak Shop

APOLLO —
GITA
ROBINS
for 10-s
1307 Broad St.

RUSS HAY BIC
SALES — SERVIC
2542 Government

BOYS SPRINTER
months, 6-10 years,

80 BOATS AN
P-E-A-R-
World of
MARINE D
COBRA —
BOATS—TRAIL
CARS—CAMPE
1 — 9 —
SPECIAL
THE D
of the exc
C-O-B-
22 ft. E
J-E-
Lap Strake des
bridge with ha
galley — dinett
sleeps 5 —
top — 8 wipers
bilge pump —
96" beam
390 h.p.
JET or
Cruises 40
$999
C-O-B-
MARK III
19' centre line
— Solid or rem
top — Vista
vertible top —
— full instrum
horns — wiper
side wing wind
h.p.
J-E-T o
faster than
$784
Used B—O—A
SPECIAL D
a limited
$100 to
ALL TRADES
EASY INSTAL
Bank Terms
Every Budget
P — E — A — R
"World of
MARINE
3388 Douglas
9 to 9 — Sa
"Next to R

1971 ME
OUTBO
65 h.p. Was $1461.
50 h.p. Was $1280.
80 h.p. Was $1696
Available
MULLINS
SALES
925 Yates St.

ORIGIN DESIGN
LTD
660 Discovery
Fibreglass materia
tion. Resin, $6.40
marine design, floa
polyhedronal syste

—FIBRE
RESIN and CLOTH
DAVE T
DECORATIN
579 Gorge Rd. E.

STAINLESS STEEL
pulpits and bow ra
MARINE, 546 B
658-5271.

BRITISH SEAGUL
SALES — PARTS
VIC. LAWNMOWE
834 Johnson

CANOE COVE
Yacht Bro
Sidney, B.C.

Winn

By

Going to b
an ace is not r
humiliating a
made out to be
a matter of fac
defender is
more afraid of
ing an ace pre
than of holding
too long.

A hand d
by Joe DeFra
cently provides
cellent case in
Declarer ruff
opening diamon
crossed to dum
a trump, and
singleton club.

Many
holding the Eas
would no dou
sorely tempted
up with the ac
which South w
sitting pretty.
return declarer
through West's
dummy's losing
sitting pretty.
by leading thro
carding dummy'

DeFranco,
dummy's single
number was we
and a heart.

Ducking the
two ways about

South had s
have no spade
beaten only by t
declarer had the
the contract wh
would lose a clu

Therefore E
clubs, or that So
(A

MUSICAL INSTRUMENTS

ELECTION OF LOW ... ed pianos, 2 small ... 12 uprights, 2 ... one player piano, ... no tuner. Cec King's, 477-3918.

...IDGE AMP AND ... er, $200 or offers; electric organ, $150; ... D'Armond pickups.

...NATOR CABINET. ...nsducer, SS, 1 new ...175. One fender band ...2-12" $100. Bob.

...GHT PIANOS BY ...ll, Mason and Risch ... Convenient credit ...ard's, Mayfair, 2nd

...AR THE ORBIT III ...n with built-in syn-

...NO AND ORGAN 384-4623

MUSIC CENTRE ...ice - Instruction ...St. 385-9728

... GULBRANSEN ...of Distinction ...MUSIC CENTRE 385-5275

... M-100, AS NEW ...1,895.00 ...MUSIC CENTRE 384-9131

...ORTER MUSIC ...tion — service 382-9542 ... to 725 Caledonia

... ELECTRIC, $200; ... amp and sound ... with one 12" and ... E.V.S. 388-4896.

...SOUND CENTRE ... with 15" R.S.C.-S, 385-4842

...GUITARS—AMPS ...UNDS MUSIC 598-1524

...ED PIANOS FOR ...ton's 382-7141 local

...R — TECHNICIAN ...KWORTH, 383-3083.

TEACHERS

...ONS — POPULAR ... Students prepared ...y exams. ...FIELD MUSIC ...TRE LTD. 385-8342

... LESSONS ...nal Jerry Adolphe ...MUSIC CENTRE 385-7604, 385-5275

...NS—1 HOUR SES- ...ource Music, 2250 ...sterey. 598-3514.

MOTORCYCLES

THE DEBUT of the excitint new C-O-B-R-A 22 ft. Explorer J-E-T Lap Strake design — flying bridge with hardtop — full galley — dinette — head — sleeps 5 — full camper top — 8 wipers — horns — bilge pump — blowers — 96" beam 390 h.p. Berkely JET or I.O. Cruises 40 m.p.h. $9995 C-O-B-R-A MARK III HARDTOP 19' centre line — 93" beam — Solid or removable hardtop — Vista cruiser convertible top — padded dash — full instrumentation — horns — wipers — sliding side wing windshield — 390 h.p. J-E-T or I-O faster than you care $7845 Used B—O—A—T—S Used SPECIAL DISCOUNTS a limited supply $100 to $4495 ALL TRADES WELCOME EASY INSTANT CREDIT Bank Terms Available Every Budget Consideration P—E—A—R—S—O—N "World of Pleasure" MARINE DIVISION 3388 Douglas — 382-2222 9 to 9 — Sat. till 5:30 "Next to Red Lion"

1971 MERCURY OUTBOARDS

65 h.p. Was $1461.	NOW $1240
50 h.p. Was $1280.	NOW $1088
80 h.p. Was $1696	NOW $1440

Available Now at MULLINS MARINE SALES LTD. 925 Yates St. 382-1929

ORIGIN DESIGNS ASSOCIATES LTD. 660 Discovery 384-7752 Fibreglass materials and fabrication. Resin, $6.40 gallon. Boats, marine design, floats, geodesic and polyhedronal systems.

—FIBREGLASS— RESIN and CLOTH $6.95 a gal. DAVE TAYLOR DECORATING CENTRE 579 Gorge Rd. E. 384-1914

STAINLESS STEEL TUBING FOR pulpits and bow rails. PRODESTO MARINE, 546 Brookleigh Rd., 658-5271.

BRITISH SEAGULL OUTBOARDS SALES — PARTS — SERVICE VIC. LAWNMOWER HOSPITAL 834 Johnson 386-8338

CANOE COVE MARINA Yacht Brokerage Sidney, B.C. 656-3915

Winning Contract

By HOWARD and BEE SCHENKEN

Going to bed with an ace is not really as humiliating as it's made out to be and, as a matter of fact, a fine defender is actually more afraid of releasing an ace prematurely than of holding it up too long.

A hand defended by Joe DeFranco recently provides an excellent case in point. Declarer ruffed the opening diamond lead, crossed to dummy with a trump, and led the singleton club.

Many players, holding the East hand, would no doubt be sorely tempted to go up with the ace, after which South would be sitting pretty. On any return declarer would establish his clubs by leading through West's king and make the slam by discarding dummy's losing heart on a club.

sitting pretty. On anydeclarer would establish his clubs by leading through West's king and make the slam by discarding dummy's losing heart on a club.

DeFranco, however, played resolutely low when dummy's singleton club was led. Thereafter, South's number was well and truly up, and he had to lose a club and a heart.

Ducking the club was a fine play, and there are no two ways about it.

South had shown out of diamonds and was known to have no spade losers. The contract could threfore be beaten only by taking a heart trick and a club trick. If declarer had the king of clubs, he would be able to make the contract whether East put up the ace or not. Declarer would lose a club trick or a heart trick, but not both.

Therefore East had to pray that West had the king of clubs, or that South had the K-J and would guess wrong.

(A Bell-McClure Syndicate Feature)

Vul: N-S

NORTH
♠ K 9 8 4 3 2
♡ A 6
◇ Q 7 6 5
♣ 8

WEST
♠ -
♡ J 10 8 5 4
◇ A K J 4 3
♣ K 4 2

EAST
♠ 6 5
♡ K 9
◇ 10 9 8 2
♣ A 9 7 6 5

SOUTH (D)
♠ A Q J 10 7
♡ Q 7 3 2
◇ -
♣ Q J 10 3

The bidding:

South	West	North	East
1♠	2◇	4♠	5◇
5♠	6◇	6♠	Dbl.

All pass

Opening lead: King of ◇.

77 MOTORCYCLES

MINIBIKES Complete units from $139.50 MINI-BIKE KITS in box, complete except motor from $77.77. Wheels, tires, sprockets, clutches, cables, torque converters, etc., etc. New TECUMSEH 4 h.p. engines Special $89.95 BRIGGS-STRATTON Engines from $94.65 VIC. LAWNMOWER HOSPITAL 834 Johnson 386-8338

78 BICYCLES

10-SPEEDS

ELIMINATOR— $79.95 $10 dn. $4 mo.
PIONEER— $89.95 $10 dn. $5 mo.
MONSHEE DE LUXE— $99.95 $10 dn. $5 mo.
B.R.C. DE LUXE— $99.95 $10 dn. $5 mo.

"HANDMADE FRENCH GITANE" APACHE — $125 $15 dn. $6 mo. DE LUXE — $135 $15 dn. $6 mo.

—1 YEAR WARRANTY on all units. —All payments up to 2 years.

Vancouver Island's largest 10-speed selection (over 500 in stock).

MULLINS MARINE SALES LTD. 925 Yates St. 382-1928

GORDON'S SPORTING GOODS 1030 Hillside 382-5815 Bicycle prices are going up 10% to 20%. Good stock of all makes and models of 10-speeds, 5-speeds, 3-speeds; and Mustangs, at old prices while stock lasts. TERMS AVAILABLE.

ROYAL OAK SPORTING GOODS BIKES, BIKES, BIKES Coasters, 3-speeds, 5-speeds, 10 speeds and 15-speeds. A bike to suit every member of the family. TRADE-INS WELCOME Complete One-Day REPAIR SERVICE Royal Oak Shopping Centre

APOLLO — PEUGEOT GITANE ROBINSON'S for 10-speeds 1307 Broad St. 385-3429

RUSS HAY BICYCLE SHOP SALES — SERVICE — REPAIRS 2542 Government 384-4722

BOYS SPRINTER 1 BIKE, 10 months, 6-10 years, $40. 656-4225.

80 BOATS AND MARINE

P-E-A-R-S-O-N World of Pleasure MARINE DIVISION COBRA — CHRYSLER BOATS—TRAILERS—MOTORS CARS—CAMPERS—TRUCKS 1 — 9 — 7 — 2 SPECIAL PRICING THE DEBUT of the excitint new C-O-B-R-A 22 ft. Explorer J-E-T Lap Strake design — flying bridge with hardtop — full galley — dinette — head — sleeps 5 — full camper top — 8 wipers — horns — bilge pump — blowers — 96" beam 390 h.p. Berkely JET or I.O. Cruises 40 m.p.h. $9995 C-O-B-R-A MARK III HARDTOP 19' centre line — 93" beam — Solid or removable hardtop — Vista cruiser convertible top — padded dash — full instrumentation — horns — wipers — sliding side wing windshield — 390 h.p. J-E-T or I-O faster than you care $7845 Used B—O—A—T—S Used SPECIAL DISCOUNTS a limited supply $100 to $4495 ALL TRADES WELCOME EASY INSTANT CREDIT Bank Terms Available Every Budget Consideration P—E—A—R—S—O—N "World of Pleasure" MARINE DIVISION 3388 Douglas — 382-2222 9 to 9 — Sat. till 5:30 "Next to Red Lion"

...NOW ON"

...NG 1971 STOCK

...S.A., 750cc "3"	$1895
...S.A., 650cc "Fire-"	$1365
B. S. A., 650cc	$1365
...S.A., 650cc "Thun-"	$1265
...S.A. 500cc "Gold-"	$1110
..., 650cc "Tiger"	$1365
..., 500cc "Daytona"	$1295
...M., 650cc	$1445
...M., 125cc "Enduro"	$635
...AM., 90cc "Twins"	$499
...AM., 75cc "Scooter"	$398
...M., 60cc "Mini" (1)	$375
...M., 60cc "Mini" (2)	$325

...TERMS TO SUIT ...ANTY AND SER- ...HECKS ETC.

...NS MARINE ...ES LTD. 382-1928

...CE. FORCED TO ...umph 650, 310 lb., ...extension, 17-in. front ...special motor, H and ...r other mods. De- ...d. 598-3703.

MOTORCYCLES ...ear end Sale ...ICK MOTORS ...e. 383-0823

...PPER, COMPLETE- ...ll race motor, im- ...e to appreciate. ...S.

MOTOR SALES ...75 $495 ...pot car as trade 385-4311

...S MOTORCYCLES ...vidson — Honda ...reeves 383-5926

...TEAL ...ll, immaculate, $900. ...m.

...55, GOOD CONDI- ...ffers. 592-4384.

...MINI TRAIL, $220.

...AHA, EXCELLENT ... 477-4298.

...305, 5350, IMMACU- ...659-1579.

...TRAIL AND ...0 miles. 656-4357.

...SHOCKS FOR ...2984.

...NED '69 YAMAHA ...$375. 386-6604.

...W HONDA CHEAP? ...after 7 p.m.

...CHOPPED. 592-6809.

...HA TRAIL BIKE ...$250. 478-6192.

80 BOATS AND MARINE

M M M M M M M M M M

MERCURY MARINE FIBERFORM BOATS 10' to 28' TRAILER LOAD 12' THORNES Aluminum Boats From $239 MERC. OUTBOARDS 4 H.P. TO 140 H.P. MERCURY MARINE SALES and SERVICE Cloverdale and Oak 385-1457

M M M M M M M M M M

OAK BAY MARINE SALES AND SERVICE THERMOGLASS—STARCRAFT COLUMBIA—BRITISH YACHTS BROKERAGE EVINRUDE—OMC VOLVO—PENTA 598-3393

Yacht Brokers VAN ISLE MARINA LTD. Tsehum Harbor Sidney, B.C. 656-1138

BOSUN'S CHARTERS LTD. YACHT BROKERS AND AGENTS FOR Cal., Crown, C and C, Albin, Vega, Viggen and Singoalla. Located at Clark Bros. Marina, we have a wide range of used boats, power and sail. Current listings on request. Box 2001, Sidney, B.C. 656-3421

NATIONAL BOAT SALES GRAND BANKS diesel cruisers. GRAMPIAN fibreglass sloops. Top values in fine yachts. See these before you buy.

NATIONAL PROPERTIES LTD. Marine Division AND GEOFF SIMPSON 2270 Harbour Rd., Sidney, B.C. 656-1212 or 383-1233 (24 hrs.)

EVERYTHING MARINE at BOSUN'S OF VICTORIA Lifejackets, stainless steel bolts and screws, rope, wire, blocks, flags, compasses, books, stoves, Broilie paints and varnishes, pumps, hose, Dunlop boots, inflatable dinghys, Sportyaks, sinks, lights, anchors, chain, and a boat-load more at BOSUN'S LOCKER 580 Johnson 386-1308

17½' FIBREGLASS DEEP-V, Cathedral hull with 105 H.P. outboard, 1600-lb. Road Runner trailer. Never used for skiing — fishing only. Full vinyl including walk-through windshield and vinyl cover bow with rail. New price $5600. Asking $3,000. Call after 6 p.m. 386-6612.

TRAILER WINCHES. WHY strain yourself when you can let a winch take the strain, capacities from 200 lbs. to 1750 lbs. from $7.95. SHIP CHANDLERS (McQUADES) 1252 Wharf St. 383-1141

HARBOUR MACHINE LTD. Chrysler Ace overhauled, 2-Cyl. Volvo diesel 16 h.p. Propellers repitched and repaired. 31 Erie St. 383-6555

FIBREGLASS MATERIALS Resin $6.95 Gallon Cloth — Acetone, matting PELAGIC PACIFIC IND. LTD. 4 Huron St. 386-1811

1970 "STAR CRAFT," "STAR Master" set with extras, $1,800. 1971 Mercury 200, and 15-ft. fibreglass boat with trailer, $900. 386-2015.

16' CELLO-FINISHED PLYWOOD boat, 50 h.p. Merc., Holsclaw trailer. Complete unit, $900 or nearest offer. 383-6830 before 6, after 384-5227.

SIDNEY STEEL BUILDERS OF STEEL FISHING VESSELS, TUGS AND SAIL BOATS. PHONE CHUCK MEYER, 656-3757.

37-FT. TROLLER, A LICENCE, diesel power, radio, telephone, CB phone, auto pilot, Furuno recorder, 100-fathom Bendix flasher, radar. 385-0901

WINTER SACRIFICE, 18-FT. double planked cabin cruiser, marine toilet, sleeps 2, twin 18 h.p. OB. $950.. 384-8296.

1969 HOURSTON GLASSCRAFT, 14'4", 50 h.p. Merc., electric start, 1,000-lb. Roadrunner trailer. $1,200. 656-2465, after 5 p.m.

DIESEL ENGINE, DORMAN heavy duty, 18 h.p. 2 cylinder 1200 rpm, electric start with remote control. $750. 385-3155.

GAFF-RIGGED 26', STRIPPED plank, dacron sails, live aboard Days 656-4546 or 656-3693.

CAL 28, RACE RIG AND FULLY equipped. Mr. Brownell. 386-8424.

WANTED: AUXILIARY DIESEL 10-20 h.p. Jordan River, 293-2012.

80 BOATS AND MARINE

GIBSON POWERCRAFT CENTRE IMMACULATE TRADE-IN

13-ft. MARLIN fibreglas bow rider, c-w 21-hp Viking, and 800-lb. Trailer, used only a few hours $1095

SALES and SERVICE for: Johnson Outboards OMC, Volvo-Penta, and Mercruiser Stern Drives. Hourston Glascraft K and C Thermoglass

COAST POWER MACHINES (1961) LTD. 382-8291 2520 Gov't. (Near Bay St.)

1972 K and C THERMOGLASS 14' Semi-V Fastback. 16' Deep V outboard. 17' Deep V outboard. 17' Tri-hull bow rider outboard or inboard-outdrive. 19' Hardtop, flying bridge, inboard-outdrive. 21' Flying Bridge cuddy-cabin inboard-outboard. All these boats on display NOW AT ALL BAY MARINA 656-3167 Sidney, B.C. "Your Vancouver Island Kand C THERMOGLASS Dealer"

INTERIOR BOAT FIXTURES Fir plywood, interior panelling, spruce framing, lights, plumbing, appliances, fridges, hardware in stock at reasonable prices. S. J. PEDEN LTD. 2855 Quesnel St. 386-3464

SPENCER 31 SLOOP TO ANY stage of construction, starting at $3,515. Philbrooks Shipyards Ltd., 2324 Harbour Rd., Sidney. 656-1157.

26 FT. THUNDERBIRD SLOOP, equipped for racing and cruising, $4,500 or offers. 746-5648, Duncan.

14' FIBREGLASS Bare Hull Only $200. JENKINS MARINE 479-2244 479-6038 eves.

WANTED 80-100 H.P. DIESEL; ships clock, barometer, and radio telephone. 383-0535.

PETE'S TENT AND AWNING, boat covers and upholstery. Call 383-8959.

AL'S BOAT AND CAR UPHOLSTERY 10612 McDonald Park Rd., 656-3568

WANTED USED OUTBOARDS, any make or condition. Daryl. 386-8424.

20-H.P. 1971 LONG-SHAFT MERCURY, fresh water only, as new, $575. 656-2663.

SAILING SCHOOL FOR BEGINNERS or experienced sailors. Weekends aboard 72 ft. Ketch. 383-0539.

SMITH BROS. FOUNDRY AND MACHINE WORKS LTD. 632 Pembroke St. 384-1625

5-H.P. JOHNSON, GOOD SHAPE, $170. 592-0061.

VOLVO PENTA DIESEL MD47B. Phone 642-5297, after 6 p.m.

92 SPORTING GOODS

BEAT THE 72 PRICES 30-06 Rem. Auto., $149; 30-30 Win., $99; 243 Globe, $69; 30-06 Win.-4x, $239; 303 Jungle, $49; 30 Mi., $115; 22 Mag.-20 Ga. Sav., $69; 12 Browning O-U, $399; 12 Rem. V.R. pump, $119; 20 Faisan Dble., $89; 36 Cap Ball, $59; 32 Beretta, $39; 22 Ruger A-, $65; 22 S-W 41, $149; 9 mm Luger, $99. EASY LAY-A-WAY ROBINSON'S 1307 Broad 385-3429

ROYAL OAK SPORTING GOODS 20% OFF Hockey Sticks Hockey Equipment Good Selection Available SKATE SHARPENING 50c Royal Oak Shopping Centre

RAY'S SPORTS CENTRE 20% OFF Hockey sticks and skates 1692 Douglas 385-6312

GORDON'S SPORTING GOODS 1030 Hillside 382-5815 HOCKEY STICKS and GOALS

GOLF CLUBS, BAG AND CART, 2 woods, 5 irons. Like new. $65. 592-4800.

SEWN SEAMS White's wet suits. Finest in Canada. Scuba Shop, 832 Fisgard St.

WANTED FOR SPOT CASH: Pistols and rifles, modern or antique. 592-6940.

WEIGHT TRAINING EQUIPMENT for sale. Barbells, weights, bench. 382-1777.

WANTED: HARDY-SILEX 4" Super Reel, 383-1945 after 5 p.m.

NEW 22 PISTOL. 656-8488

93 CAMERAS, SUPPLIES AND PHOTO FINISHING

BUY — SELL — TRADE ELECTRIC EYE Selection Service Price 1006 BROAD 386-0333 Mon.-Sat., 9-5:30. Fridays, 9-9. Helping YOU get BETTER pictures is OUR business

SIMPSONS-SEARS "Camera Counter" ELECTRONIC FLASH "BONANZA" Instore demo! Thurs., Fri., Sat Sales Rep. BOB STALKS from Metz Watch for our specials PHONE 388-9111 EXT. 203

WHY WAIT FOR THOSE SPECIAL PICTURES? Victoria Photo Supply offers ONE-DAY PROCESSING ON COLOR NEGATIVE FILM Bring your film to VPS — Complete processing with BIG jumbo prints 12-exposure roll only $2.99 20-exposure roll just $4.49 Same speedy service at both stores— Hillside Shopping Centre, 383-8831 1015 Douglas Street — 385-3458

HILTON PHOTO SUPPLIES LTD. Trans-Canada Highway Chemainus Vancouver Island's Finest Photo Supply Centre Drawer 750 Ph. 246-3311

HARDLY USED AUTOMATIC super 8 movie projector, $75. Kodak M12 movie camera with light bar $25. Both for $90. Call 385-2863.

LEICA IIIG WITH ACCESSORIES. Good condition. $150. 592-4613.

96 RANGES, STOVES AND FURNACES

MOFFAT 30" ELECTRIC RANGE. Automatic. Good condition. $50. 656-3647.

"BAYCREST" STOVE, GOOD shape, brown. 385-9821.

97 FURNITURE

YOUR COST OUR WHOLESALE PRICE for a GREGG NANTUCKET COLONIAL Chesterfield and Chair Recovered in a fabric of your choice. Compare quality — price at GREGG FURNITURE MFG. 401 David 388-7365

COLONIAL FURNITURE Displayed in one of Victoria's newest apartment blocks — must be sold at sacrifice prices — all name brand merchandise — terms available. Call Mr. Kenyon at Continental Home Supply, 851 Johnson St., 386-2458.

KILSHAW'S AUCTIONEERS Buy — Sell — Appraise 1115 Fort 384-6441

FURNITURE RECOVERING AND repairing, specialist in design. Free in-the-home service and estimates. February special, 20% off all upholstery fabrics. For information, 479-6578.

YOUR COST — OUR WHOLESALE price. Gregg Riviera chesterfield and chair recovered in a fabric of your choice. Compare quality — price at Gregg Furniture Mfg., 401 David. 388-7365.

PAY CASH AND SAVE See Our Ad Under Miscellaneous PANDORA FURNITURE LTD. NEW AND USED FURNITURE 1050 PANDORA AVE. 383-6319

SPANISH Furniture 3 rooms, on display at Park Olympic Heights, 660 Battery St. Must dispose of at a sacrifice. Phone Art Johnston, 386-2458 for viewing. Continental Home Supply.

LUNDS AUCTIONEERS WE BUY AND APPRAISE 926 FORT 386-3308

FURNITURE — CARPETS Cleaned in your home. For free estimates call Ambassador Home Service 382-5532

HUB FURNITURE Buy and sell good used furniture. 715 Johnson 384-6425

TWIN BEDS, 38"X73", GRANGE Golden Dream mattresses. Like new. Offers. 478-1191.

ALMOST NEW, HOUSE OF Braemore chesterfield and chair. 2-tone green. $325. 598-5094.

5-PIECE BEDROOM SUITE, 54 in., box spring and mattress. Excellent condition. 477-2753.

BASEMENT SHOP RECOVERS chesterfields, $75 plus fabric. Phone 478-1262 anytime.

CHESTERFIELD SUUTE, CHOColate brown, very good condition, $40. 598-4841.

BIRCH BEDROOM SUITE, 3 pieces, $50. 477-8300.

HOOVER WASHER SPIN dryer, $70. 477-9220.

98 TV, STEREO, RADIO SALES AND SERVICE

COLOR TV Rent or rent to own $20 MONTHLY AND UP ZENITH FLEETWOOD HITACHI PANASONIC PHILCO FORD Immediate City Wide Delivery CALL NOW, 385-2435 24 hour phone service MAIS FURNITURE 1821 COOK

USED TVs black and white from $39 3-speed HiFi consoles from $39

JUST ARRIVED Small shipment of new Sony 17" color portables $599.95 KENT'S LTD. 742 Fort St. 383-7104

RENT OR RENT TO OWN Rent a 1972 color or black and white TV, Zenith or Electrohome. Lowest prices in town. CITY CENTRE TV 3970 Shelbourne 477-6971 University Heights Mall

LET PANASONIC COMPONENT stereo sound "TURN YOU ON." One component entertainment centre features — AM-FM Multiplex, Record Changer and 4-Track Cassette Recorder. This unit specially priced now at $349 at BUTLER BROTHERS 1720 Douglas 383-6911 (ACROSS FROM THE BAY)

COLOR TV RENTALS Ask About Our FEBRUARY SPECIALS at BUTLER BROTHERS 1720 Douglas 385-3832 (ACROSS FROM THE BAY)

TV RENTALS FROM $7.00 PER MONTH A reliable rental service MAIS FURNITURE. 1821 Cook St. 385-2435

CLEARANCE OF FLOOR MODELS — 1972 ZENITHS CALL PADDY O'ROURKE AT HOUSE OF SERENITY LTD. 382-3021

6 USED TVS TO CLEAR, FROM $39.95. 6-month money back guarantee. QUADRA SERVICENTRE 3514 QUADRA 385-6422

HEADQUARTERS FOR CITIZEN band radios (C.B.) warehouse sales. Macdonald Furniture Mart, Pandora and Broad. 383-1171.

SALES—SERVICE—TV RENTALS AUTHORIZED PHILIPS DEALER ELECTRON 100 W. BURNSIDE RD. 383-5432

GREGG'S TELEVISION AND RADIO SERVICE 658-5487 Guaranteed repairs Gov't Certified Technician

STEREO SYSTEM, SANSUI, belt-driven table. Kenwood AM-FM tuner. RSC speakers, 7 months old. Phone 477-8039 after 5 p.m.

LANGFORD ELECTRONICS, 731 Massie Drive, 478-3307. C.B. Sales and Service base antennas and mikes.

ELECTROHOME CABINET stereo with satellite speakers, $85 478-5633.

DUMONT COLOR TV BEAUTIful maple wood cabinet, $249.95. The Traders, 388-6264.

23" R.C.A. VICTOR, EXCELLENT condition. $100 or best offer 598-3201.

25" ADMIRAL, CABINET BLACK and white TV, 3 years old, $115. 382-3780.

23" PHILLIPS TV, EXCELLENT condition. Modern cabinet. $95 or offers. 383-3903.

CAV ELECTRONICS LTD. Quad and AR 758 Yates 388-6564

PAIR SONY SPEAKERS, 7" bass, two 2½" tweeters. 383-0002.

SILVERTONE CABINET stereo, AM-FM, $70. 386-2318.

SMALL 21" T.V. WORKING good. $35. 383-8203.

NORESCO STEREO AND TUNER, $300 or best offer. 383-4307.

GOOD RECORD PLAYER, albums, 45s, $35. 388-5068.

ZENITH PORTABLE STEREO. Phone 384-6768.

99 GROCERIES, MEAT AND PRODUCE

APPLES Small Spartons, 30 lbs. for $2, 50 lbs. for $3.25. Saanich Orchard, off Stelly's X Rd. 652-2009.

FIRBANK FARM 1180 ROYAL OAK Fresh Vegetables and Eggs Open Daily 9 a.m. - 5:30 p.m.

VICTORIA MEAT MARKET S-T-R-E-T-C-H-E-S your food dollar 625 JOHNSON STREET

WILLIAMS QUALITY MEATS Hinds Red Brand Beef 89c lb. 795 Fort St. 384-1613

99 GROCERIES, MEAT AND PRODUCE

The Warehouse Wholesale Food Distributors, 47 Songhees Rd. First turn left — 100 feet past Johnson St. Bridge, and Oakcrest, 3475 Quadra. Prices effective Mon., Tues., Wed. Open to the public daily, 9 a.m. to 9 p.m. Open Saturday till 6 p.m. We reserve the right to limit quantities. Canada choice lean Chuck Steak, 69c lb.; Fresh lean Pork Spare-Ribs, 5-up, 39c lb.; Fresh Lean Pork Steaks, 69c lb.; Eggs, local, large farm-fresh, Grade A, 49c doz.; Mom's Salad Dressing, 32-oz. jar, 55c. B.C. Lynn Valley freestone Peaches, 2 tins 45c; Country Corn Flakes, 2 pkgs. 47c; Swing Orange Crystals, 5 pkgs. 69c; Monarch Dressings, Thousand Island, French, Italian, etc. 4 bottles $1.00; Local No. 1 Turnips, 7c lb.

LET ME SHOW YOU HOW TO STOCK YOUR FREEZER No money down — Bank Financing — Phone for appointment 383-0979 WEIR'S FREEZER MEAT SERVICE

TIME TO FILL UP YOUR freezer now. Red and blue brand sides of beef, 72c lb.; pork loin, 79c lb.; frying chicken, 49c lb. Price including cutting and wrapping and frozen. Super Low Cost Market, 899 Esquimalt Road, 382-8196. Open daily 'til 9.

WHY PAY MORE

Hinds	79c lb.
Sides of beef	69c lb.
Cut and wrapped	
Delmonico steaks	59c ea.

ALBERTA MEAT MARKET 1811 Cook 383-3012

SHOP AT "THE WAREHOUSE" Wholesale Food Distributors, 47 Songhees Rd., first turn left — 100 yr. past the Johnson St. Bridge. Open daily, 9 to 9; Sat. til 6 p.

HARVEY'S MEATS 2709 QUADRA 383-2031

Red Brand hind quarters	89c lb.
Sides of pork	49c lb.
Sides of standard beef	74c lb.

100 MISCELLANEOUS FOR SALE

X X X X X X X X X X X

EATON'S WAREHOUSE STORE 749 VIEW ST. Remember You Can Budget Charge Through Our Customer's Accounts Office, 3rd. Floor

X X X X X X X X X X X

— CARPET TREND — DECORATOR SPECIALS SHAG $4.95 sq. yd. (limited quantities) KITCHEN carpet $5.85 sq. yd. SCULPTURED nylon $3.95 sq. yd. CARPET TREND At Langford and Skinner St. in Vic. West 386-7501

MEL'S BARGAINS

Coldspot frostless fridge	$150.00
39" Hollywood unit	$49.50
Fawcett oil space heater	$79.50
30" electric range	$39.50
Oak Morris chair	$59.50

SPECIAL — ½ OFF On Dishes, Pictures And Nick-Nacks MEL'S BARGAINS 823 Pandora Ave. 384-3152 Opposite B.C. Hydro

KNITTING YARNS Wool and Orlons only 30c per oz. Solid colors or mix and match YARN BARN 849 Fort St. and K-Mart Mall 385-9841 477-8531

CHAINSAWS Repairs and Sharpening To Most Makes New McCULLOCHS from $139.95 New LOMBARTS from $159.95 1 Reconditioned Saw $99.50 VIC. LAWNMOWER HOSPITAL 834 Johnson 386-8336

PIPE DIES, LARGE PRESSURE canner; blond china cabinet; vanity; reel lawnmower; Roger's silver tea set, typewriter table; new 45-gallon oil drum and hand pump; hand mower; oil range; oil space heater; several good fir slab doors; very large 16-pane window. 479-4680.

EAGLE CLAW! Quality fishing rods at reasonable prices, lifetime guarantee. ROBINSON'S 1307 Broad St. 385-3429

USED FURNITURE Drop back lounge, 2-pc. chesterfield suite, 5-pc. kitchen suite. Viking console stereo. Two 24-inch electric ranges. Free delivery. Call Jim, 386-2450. Eves. 382-6062. Continental Home Supply.

TRANSFERRED, MUST SELL: baby carriage, $25; console stereo, $90; car roof racks, $5; G.E. fridge, $35; rotary lawn mower, $5; 15' cedar clinker-built boat, $80; 1964 Pontiac, V-8, 4-door, $650. 477-6435.

8 H.P. JOHN DEERE WITH 4-speed and hydraulics, reg. $1300, now $1000. Add on mowers, snow throwers, sickles, loaders in stock. VICTORIA JEEP HILLSIDE at ROCK BAY

SHELLEY CHINA, DRESSER, mirrors, highboy, pictures, pots pans, tea wagon, piano, lawn chairs, miscellaneous dishes. 385-6228.

CUSTOM-MADE RESIDENT awnings, 10 per cent discount for winter orders VICTORIA TENT and AWNING 831 Fisgard St. 382-5215

JOHN DEERE TRACTORS Mowers, loaders, chain saws, $130 up, also 6-ton hay trailers. VICTORIA JEEP HILLSIDE at ROCK BAY

ALF BECKER AND SONS SAW SHARPENING AND SKATE SHARPENING 2981 Tillicum 384-6414

EXERCISE MATS — FOR YOGA, etc., — genuine Ethafoam, available now at Industrial Plastics Ltd., 2105 Douglas.

PRE-HUNG DOORS, FANCY Exterior doors, bi-folds. Special low prices, Up-Island deliveries. 386-0286.

LIMITED OFFER, $3.50 8 dining tickets, 52 merchandise and services. 383-4568. FORT VICTORIA CLUB

9" SOUTH BEND LATHE, model A, quick change, 4' bed, belt drive with accessories. Call 3138 Harriet.

BLONDE, KANGAROO SKIN knee length coat, size 12. $115 or offers. 479-4551.

MODERN 30" ELECTRIC RANGE with timer and rotisserie. $95. Medicine cabinet $3. 386-7415.

SMALL FREEZER, WRINGER washer, dishwasher, and some furniture. 478-5024.

BUTCHERS MEAT SHOWCASE, 10', self-contained in excellent condition. 479-1765 or 479-3036.

McCLARY-EASY MULTI-CYCLE automatic washer and dryer. Excellent condition. 658-5469.

HOOVER WASHER SPIN dryer, half price, in good condition. 656-4940.

TWIN BABY GIRL'S CLOTHING, cribs, bedding, playpen, car seats, stroller, etc. 479-5584.

FOR SALE: FREEZER $100, wringer washer $20, Frigidaire fridge $15. 656-3384.

12X12 CANDY STRIPE CARPET, $25. Brand new. 386-6850.

HOOVER WASHER SPIN dryer, $70. 477-9220.

STOVE, WIG, CASSETTE TAPE deck, wedding gown. 478-5800.

AIR COMPRESSOR, 128 LB. CAPACITY, $125. Phone 384-9624.

3-STONE DIAMOND RING FOR sale, $350. Phone 478-4950 evenings.

100 MISCELLANEOUS FOR SALE

SIMPSONS-SEARS LAWNMOWER AND OUTBOARD MOTOR TUNE-UP and REPAIR SERVICE Winter Special

HAND Mower Sharpening	$ 5.95
ROTARY mower — tune-up and sharpening	$12.95
REEL power mower tune-up and sharpening	$17.95

GARDEN SHEARS Sharpened "FREE" with power mower TUNE-UP

REEL power mower sharpening (only)	$ 9.95
ELECTRIC mower — Checked and sharpened	$ 9.95

All Parts Required Are Extra Call 388-9111 for FREE PICKUP WINTER STORAGE and SPRING DELIVERY SIMPSONS-SEARS GUARANTEE Satisfaction or Money Refunded

THE TRADERS WAREHOUSE

8-pc. dining room suite	$399.00
54" bed and mattress	$27.95
Coffee tables	$9.95 up
Gold hide-a-bed (new condition)	$149.95
5-Pce. wooden dinette	$49.95
2 Kitchen chairs for	$4.95
2 39" mattresses for	$20.00
Enterprise oil and gas range	$79.95
Vanity dresser	$19.95
Gold rocker	$29.95
Electric ranges	$9.95 up

IN OUR STORE Used console televisions. Various makes and models. Black and white also colour. Priced from $39.95 to $249.95

3-pce. bedroom suite. Finished in a rich walnut. Suite consists of double dresser with full length mirror, chest and double panel bed. Complete $179.95 715 FINLAYSON 388-6264

MORE VALUES "MARK-DOWN" SALE 13 only, old-fashioned pure wool, 3-button suits $25 each

Suits, top quality Laurentide and Firth at	$78.57
Blazers from	$27.62
Sweaters 1-3 and ½ off	
Men's suits, 36-50 — large selection at	$49.50
Raincoats, 36-46	$28.57
Suits, pure wool worsteds at	$58.10
Dress slacks from	$9.99

LES PALMER LTD. 714 View 382-2825

SAFES new and reconditioned BURGLAR and FIREPROOF PRICE'S SAFE AND KEY SHOP 847 Fort St. 384-6221

GARDINER APPLIANCES, 3951 Shelbourne St., 477-6442. 12 cu. ft. chest deep freeze, $65; 20 cu. ft. Viking deep freeze. $85; 6 fridges, $30-$50 each; 3 wringer washers with pumps, $20-$25 each. Six 30" electric ranges, $40-$70 each. Four 24" electric ranges, $20-$45 each, 3 automatic washers, $50-$110 each. Nearly new Viking fridge, 12 cu. ft., $140. Combination electric stove and garbage burner, $50; 2 heaters with fan, $30 each. Inglis dryer, $50; Bendix gas dryer, $45; Fridge, $15; Wringer washer, $9.

CHECK AND COMPARE All merchandise NOW SALE PRICED TILLICUM FURNITURE and APPLIANCES Tillicum at Craigflower 384-1216

RUGS LOOK "NEW." IT'S SO easy with RUG-MATE stain removing rug shampoo. Rent electric shampooer for $1.00, plus materials. Clark and Pattison, 760 Bay St. See our ad under Painters for other supplies.

CHESTERFIELD SUITE, $80; 40 inch Frigidaire stove, $60; table stereo, $40; toaster, $8; bunks, $8; double bed, $35; liquor cabinet, $15; convertible bassinette, $20; baby seat, $2.50; Harmony guitar and amp, $80 firm. 478-3735.

8" "DEWALT" RADIAL ARM saw, Dunycle, best offer over $300. Fleetwood stereo with 2 satellite speakers; fireplace screen and grate. Double bed with vanity dresser. Between 10 - 4 p.m., 383-6665.

CANVAS SALES. GET THOSE tents, awnings, lawn swings, etc., repaired now to avoid the spring rush — Jeune Brothers of Victoria, 570 Johnson Street. Call Bob Massey for free estimates. 385-7751.

ZOEL MINI-GREENHOUSES, metal planters and window boxes. Soil Screens, plant markers, metal seed flats, roof flashing made to order, Zoel Enterprises Ltd. 382-5321 anytime.

OUR USED JUNK IS BEST and Cheapest ISLAND FURNITURE MART (formerly Len's) 7115 West Saanich Rd., 652-2849 Open Sunday Afternoons

SUPERWEIGHT COLORFUL INdoor-outdoor carpet, half price. Clearance, supplies limited. 385-4266.

2 SMALL ROCKERS, 2 TABLE lamps, washing machine, 22 calibre rifle, arborite coffee table. 479-5194, after 5 p.m.

TWO CHINESE HOOKED RUGS, off white, 7x12 and 7x8, very good condition. 386-9629, after 6:30 p.m.

CARRIAGE, LIKE NEW. 479-3772

WASHER

The Daily Crossword Puzzle

By R. A. POWER

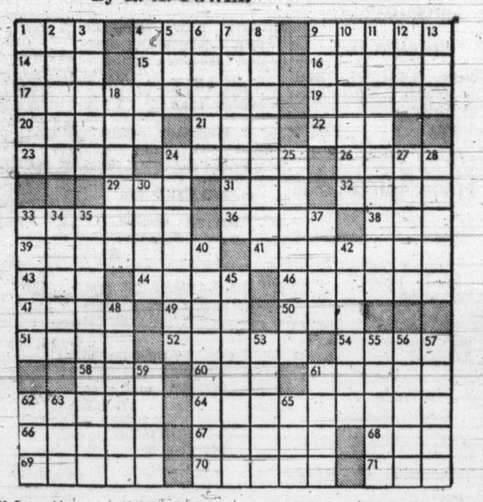

ACROSS

1 Old Testament book: Abbr.
4 Sorrow
9 Canadian —
14 Numerical prefix
15 Desert plant
16 French educational institution
17 Not attuned to things: 3 words
19 Real estate units
20 Alaskan native
21 Previous to
22 Opposite to "Rep."
23 "— of the D'Urbervilles"
24 Be in great fear
26 Schools of whales
29 — dance
31 Put on the feed bag
32 Kind of light carriage
33 Means of transportation: Informal
36 Move in a certain direction
38 Black bird
39 Easier to use
41 Forced confinement
43 Added to
44 Attracted
46 Moved swiftly
47 Overwhelming retreat
49 — and gravel roof
50 Airline abbreviation
51 Effect of overheating
52 Obnoxious people: Informal
54 "Gil —": Lesage novel
58 Against: Prefix
60 Resident of: Suffix
61 Very light
62 Toss back and forth
64 Table napkin
66 Corrupting influence
67 Seaport in northern Africa
68 El —: Spanish hero
69 One cubic meter
70 Consumed
71 Interjection of surprise

DOWN

1 Weasel
2 "Not as — —": Not generally: 2 words
3 Small parasitic arachnids
4 Foolish
5 Officers of the Guard: Abbr.
6 At some future time
7 Stuff oneself
8 Told to another
9 Gun sight
10 Agree to
11 Web-footed bird
12 Suffix in the name of several ethers
13 New England States: Abbr.
18 Forced out
24 Arid areas
25 Strips
27 Set of steps to music
28 Observed secretly and closely
30 Foul-smelling
33 Stevedores' milieu
34 Asian capital
35 Ability of withstanding stress
37 Mild oath
40 Down-to-earth people
42 Fit for cultivation
45 Prepared a story about: 2 words
48 Easily crushed
53 City of Switzerland: Var.
55 Door fastener
56 — Shaw
57 Squalid
59 Capital of ancient Phoenicia
61 Clutch: Informal
62 Means of transportation
63 Mapmaker's abbreviation
65 Wine: Prefix

Yesterday's Puzzle Solved:

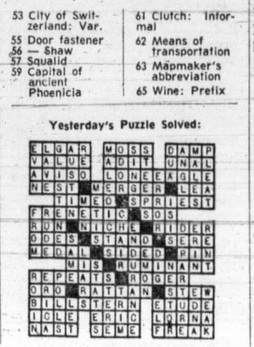

125 PETS AND SUPPLIES

REGISTERED MINI-LONG haired English Dachshunds, all show stock. Good with children, house trained. One proven bitch and male, 3 female puppies. 652-2733.

REGISTERED IRISH SETTER puppies sired by Can. Am. CH. O'IRISH DERRY BRIEN. Stud service available. T. M. Quibell, 1832 Queens Ave., Comox, B.C. 339-3539.

127 CHICKS, POULTRY, HATCHING EGGS, SUPPLIES

"WANT TO HATCH EGGS?" For a variety of all metal reliable incubators in 50 egg and 100 egg capacity come and see us at "BUCKERFIELDS," 506 Pandora Ave., 384-7181.

TRIOS SILVER SPANGLED AND black Hamburgs. Cheap. 479-6303.

128 LIVESTOCK SUPPLIES AND EVENTS

YOU'VE SEEN THE MORGAN HORSE, on The Wonderful World of Disney. Come see our MORGAN at Fernwood Farms, Ganges, Salt Spring Island. Call Mrs. Harkema, 537-2963. Mature and young stock for sale.

AT STUD, A.Q.H.A. KITTITAS Dial, sire top breed by Top Deck. Dam Sandy Dial by Johnny Dial. For speed and conformation. 5042 Rocky Point Rd., 478-2807.

MUST SELL! Children's Welsh pony. Loving disposition. 12 years, 12 hands. Offers. 4244 Happy Valley Rd. 478-5730.

WANTED, SECOND HAND harness and buggy for horse. Must be in good condition. Phone 652-3053.

WANTED: BULK MILK TANK, about 400-600 gallon. Victoria Press, Box 519.

TANDEM HORSE TRAILER, ALL the extras, $2,395. 592-0612 evenings.

SINGLE HORSE TRAILER, wood and aluminum construction, $395. John, 386-8426.

LARGE STOCK SADDLE Phone 479-5327.

NEW 2-HORSE TANDEM TRAILER, $1,695. 479-7198.

LOST LAKE FARM Hay for sale, 479-3841

CHILD'S PONY FOR SALE. 478-2325.

HORSES AND PONIES FOR sale. 652-1664, after 4 p.m.

BOX STALL AND PASTURE FOR rent. 479-3772.

130 HEAVY EQUIPMENT AND MACHINERY

CASE 530 C.K. LOADER AND backhoe, ready to work. $4,500
Case 530 C.K. loader and backhoe, fair shape $3,750
$3,750 Fordson Major loader and backhoe, new clutch $2,250

BUTLER BROS.
Keating Cross Rd.
652-1121 Eves. 479-7481

DIESEL ENGINE DORMAN heavy duty, 18 h.p. 2 cylinder 1200 r.p.m., electric start with remote control. $750. 385-3155.

150 CARS FOR SALE

XXXXXXXXXXXXXX
XXXXXXXXXXXXXX
XXXXXXXXXXXXXX
XXX
XXX
XXX CORNELL
XXX "CHEVROLET
XXX COUNTRY"
XXX
XXX
XXXXXXXXXXXXXX
XXXXXXXXXXXXXX
XXXXXXXXXXXXXX

"PUTTING YOU FIRST
KEEPS US FIRST"

BUYER BENEFITS !!!
—Free exchange privilege.
—2-year written warranty with every car.
—Take it to your favorite mechanic.
—All cars Gov't Tested.
—100% Financing.
—All winterized.

CORNELL
"CHEVROLET
COUNTRY"
3650 DOUGLAS STREET
(Opp. Mayfair)
385-5777 — till 9 p.m.

MUST SELL '63 OLDS 88 HARDtop. New snows, '72 licence, 111 Cambridge, 4-8 p.m. $550.

1968 OLDS DELTA 88, GOOD condition throughout. 382-8973.

150 CARS FOR SALE

P P P P P P P P P P P P
P P P P P P P P P P P P

PLIMLEY
SINCE 1893

YOUR
BRITISH SPORTS CAR
HEADQUARTERS
1010 YATES

CASH !!!
For Top Quality
Used Cars

71 MATADOR	$3295
71 DODGE Colt	$2525
71 DODGE Colt	$2495
71 DODGE Dart	$3195
71 DODGE Demon Ht.	$3295
70 MAZDA 1200	$1745
70 TOYOTA A.T.	$2245
70 DODGE Coronet	$2495
70 HONDA	$ 395
70 AUSTIN 1300, A.T.	$1795
70 MINI wgn.	$1595
70 AUSTIN 1300, std.	$1695
70 MAZDA wgn.	$2295
69 V.W. A.T.	$2295
69 VICTOR	$1295
67 SUNBEAM Imp	$ 850
67 DATSUN	$1295
66 PONTIAC	$1195
66 FORD S.W.	$ 845
65 MERC. conv.	$1395
65 ACADIAN S.W.	$1195
64 MINI Cooper	$1195
62 MG Midget	$ 595
61 DODGE Phoenix	$ 495

SALE PRICES
ON ALL
CARS

PLIMLEY
1010 Yates 382-9121
Open to 9 p.m.

P P P P P P P P P P P P
P P P P P P P P P P P P

1968 VOLKSWAGEN STATION wagon, square back, immaculate throughout. Priced to sell at $1,750 or offers. Wholesale dealer. 382-1424.

1955 CHEV 4-DOOR STATION wagon, 6 cylinder, automatic. Very clean throughout. $395 or best offer. 386-0277.

DUNE BUGGY, GOOD CONDITION '62 Volkswagen chassis. Rally green, all steel body 656-3278 morns. or eves.

'69 CHEV IMPALA 4-DOOR hardtop, V-8, automatic, power steering and brakes. Tested till February '73. $1995. 479-4723.

1966 FORD FUTURA, 6 CYLINder, automatic, low mileage, excellent condition. Phone 383-3480, after 6.

1968 VOLKSWAGEN, SQUAREback station wagon, 40,000 miles. Excellent condition. $1750. 382-6934, 235 Cadillac Ave.

1966 TRIUMPH HERALD 1200 convertible, 4-speed, '72 plates, tested, excellent condition. $600. 382-8670.

1962 RAMBLER CLASSIC STATION wagon 6 cylinder standard new tires, radio, tested. Bargain $350. 382-8670.

1969 MINI MARK II 1,000, LOW mileage, excellent tires, as new condition, ladies' car, $1300. 382-8670.

47 DODGE COUPE, MUCH TIME, money invested. Will sell cheap to serious buyer. 479-8184.

1965 CORVAIR 500 AUTOMATIC 4-door hardtop, 1 year test; Excellent condition. $500. 382-8670.

1963 PLYMOUTH, 6 CYLINDER, standard, new motor and tires, just tested, $500. 656-3143.

1967 DATSUN 2,000, SPECIAL with extras. Convertible. Offers. 385-6039; after 6 p.m., or Sunday.

NO MONEY DOWN
AT ART'S CARS SALES

MUST SELL 1967 DODGE MONACO, V-8, automatic. $1595 or best cash offer. 479-3879.

'56 PLYMOUTH, IN RUNNING order. Offers. 598-1176.

1960 FALCON, FIRST REASONable offer. 384-7669.

'69 TOYOTA SPRINTER, RADIO, 479-2835.

1971 DATSUN 2-DOOR, 1200 series, 11,000 miles. $1725. 385-5860.

1971 DATSUN, RADIO TAPE deck. Phone after 5:30. 384-8706.

150 CARS FOR SALE

SSSSSSSSSSSSSSSSSSSSS
&
HHHHHHHHHHHHHHHHHH

SAUNDERS & HITCHMAN

GREAT
USED CAR BUYS

1971 SUPER BEETLE, radio, radial tires, orange colour $1895

1971 TOYOTA Corolla Fastback. Radio, 4-speed, suntan yellow $2050

1969 MG MIDGET, only 20,000 miles, has radio. Green. $1695

1970 VOLKSWAGEN Fastback. Radio, automatic drive. $2195

1969 PONTIAC 2-door, V-8, power brakes, power steering, radio. $2495

1968 CHEVELLE 4-door, 307 V-8, automatic, power steering, power brakes. $1995

1967 VAUXHALL Viva station wagon, white. $1095

1967 MG MIDGET, only 30,000 miles. $1295

1967 TOYOTA Corona, 24,000 miles. $1295

1966 RAMBLER station wagon, V-8, automatic, 32,000 well-kept miles. $1295

1965 VAUXHALL Viva, one owner, just 28,000 miles $695

1965 VOLKSWAGEN Beetle. $895

1962 SUNBEAM Alpine, with hard top. Low mileage $595

Many More at your
TOYOTA DEALERS
SAUNDERS & HITCHMAN
2040 CADBORO BAY RD.
AT FOUL BAY RD.
592-2471

SSSSSSSSSSSSSSSSSSSSS
&
HHHHHHHHHHHHHHHHHH

EXTRA SPECIAL

'70 DART SWINGER 340 2-door hardtop, you don't see this class of car for sale every day. Carefully maintained by a proud local owner, it is immaculate inside and out — equipped with almost every available option including FACTORY AIR CONDITIONING. Replacement cost around $5000.

SPECIAL $2,995

WILLE MOTORS LTD.,
Quadra at Pandora
382-5333

'65 METEOR, STANDARD 6-cylinder, clean condition. $850 and tent trailer with extras including hitch for car. $350. Both are '72. Licensed. 656-1939, after 4.

PRIVATE — 1971½ TOYOTA COrolla under warranty, automatic with radio snow tires, low mileage. $1895. Phone after 5:30, 592-1094.

1965 FORD FAIRLANE, 289, white-red interior, immaculate. New Town and Country tires. Tested till December 1972. $1100 firm. 384-5941.

1959 FORD STATION WAGON, 1961 6-cylinder new clutch, tires, brakes, etc. Tested. Highest offer over $175. 384-2692.

'66 CYCLONE, FULL POWER, immaculate condition. Must be seen. $1475. 385-4072.

'63 CHEV. GOOD MECHANICAL shape, V-8, standard. 478-1227 after 4 p.m.

RELIABLE TRANSPORTATION, 1956 Vauxhall, tested. $100 or best offer. 479-3387.

1959 DODGE ROYAL. EXcellent condition including snows. $350. Phone 477-5263.

1965 V.W. CREW CAB. TESTED. Very good condition. $1,050 479-2697.

'66 FORD CYCLONE G.T., 390, automatic. Excellent condition. $1275 or best offer. 656-3327.

'60 VOLKSWAGEN, GOOD CONDItion, 72 license, radio, roof rack; $325, 478-3904.

1970 MUSTANG FASTBACK, 351 Craiger SS mags. $2800. Will take older pickup as trade. 478-3848.

150 CARS FOR SALE

XXXXXX XXXXX XXXXX
XXXXXX XXXXXX XXXXXX
XX XX XX XX XX XX
XX XX XX XX XX XX
XXXXX XXXXX XXXXX
XX XX XX XX
XX XX XX XX
XXXXXX XX XXXXXX
XXXXXX XX XXXXX

— EMPRESS —
— PONTIAC BUICK —
— GMC —

GOODWILL
USED CARS

1970 PONTIAC 2-DOOR HARDTOP, V-8, AUTOMATIC, POWER STEERING, POWER BRAKES, RADIO. FINISHED IN DARK GREEN WITH GOLD INTERIOR TRIM. OUTSTANDING VALUE. $2995

1968 BEAUMONT CUSTOM 4-DOOR SEDAN, V-8, AUTOMATIC, RADIO. FINISHED IN METALLIC BLUE WITH BLUE INTERIOR $2095

1969 BUICK LE SABRE HARDTOP, V-8, AUTOMATIC, POWER STEERING, POWER BRAKES, RADIO. AIR CONDITIONING. 1 OWNER. LOW MILEAGE. YELLOW WITH TAN INTERIOR $3095

1968 BUICK WILDCAT V-8, AUTOMATIC, POWER STEERING, POWER BRAKES, POWER WINDOW. FINISHED IN METALLIC BLUE WITH MATCHING VINYL TRIM. LOW MILEAGE, PREMIUM USED CAR $2695

1967 BUICK ELECTRA 225 FULLY POWER EQUIPPED INCLUDING FACTORY AIR AND POWER WINDOW. FINISHED IN VINTAGE RED $2795

1968 DODGE POLARA 2-DOOR HARDTOP, V-8, AUTOMATIC, POWER STEERING, POWER BRAKES, RADIO. FINISHED IN WHITE WITH BLUE INTERIOR. $2095

AT
— EMPRESS —
— PONTIAC BUICK —
— GMC —
382-7121
2867 DOUGLAS STREET
DRIVE IN OFF TOPAZ

1963 PLYMOUTH CONVERTIBLE, V-8, good working order. Out of province license. Needs windshield. As is $275. Room 3, 959 Balmoral Rd.

'69 DATSUN, GOOD CONDITION, new tires, brakes, 4-speed, 4-door, turquoise in color, de luxe model 1600, $1,350 or trade in for older car. 388-5654, 478-3198.

1966 BEAUMONT 2-DOOR HARDtop, 283, console automatic, exceptionally clean, only $1,495. Easy financing. Cadboro Bay Service, 477-2102.

'62 FAIRLANE, V-8, STANDARD, tested till December. New plates. Asking $375 or offers. Larry's Auto Paint. 386-0833.

RARE
'67 Camaro SS, 375 h.p., 350 cu. in., 4-speed. Many extras. Greg, 386-8425.

1956 FORD 2-DOOR, CUSTomized 312 T-bird. Chromies, 3-speed stick. Good shape. Offers. 479-4644.

MUST SELL 1963 CHEV, 282 AUtomatic. Tape deck, radio, new snow tires. Good condition. 383-4593, 656-3250.

'59 VOLKSWAGEN VAN, GOOD body, view at Hillside and Cedar Hill or phone 385-3657 after 5 p.m.

MUST SELL 1961 AUSTIN, TESTed, new tires and exhaust. Much other recent work. 598-3703 after 5.

1955 CHRYSLER, NEW MOTOR, $150. 592-7085.

1966 FORD CUSTOM, TOP CONdition. $850. 658-8639.

MUST SELL BY SUN., '65 MALIbu, 327, 4-speed, mags, tested, $1,200 or best offer. 479-2249.

MUST SELL
'67 Grand Parisienne. Immaculate, 4-door. Greg, 386-8426.

'60 VOLKSWAGEN. TESTED, EXcellent mechanical condition, tape deck and tapes, $275. 382-0616.

1964 ACADIAN 4-DOOR SEDAN, 6 cylinder, standard, $45 or offers. 479-7095.

'59 DODGE, V-8, AUTOMATIC, new transmission, brakes. Offers. 493 Ker Ave.

'61 IMPALA 283 STANDARD, stick, chromies, ovals, duals, $350. 592-6642.

1970 SWINGER 340
Purple, 4-speed. A-1 condition, still on warranty. 477-1109 after 6 p.m.

1962 PONTIAC STATION WAGON, V-8, automatic, P.S., P.B. $325. 385-5860.

MUST SELL '64 FALCON wagon, good condition. After 5 p.m. 592-3736.

1969 JAVELIN, 29,000 MILES. Tires nearly new; best offer. Room 62, 101 Island Highway.

1962 RAMBLER CLASSIC AUTOmatic, very clean, recently tested, $350. 478-7721.

1954 METEOR SEDAN WITH 239 flathead. As is or for parts, $95. 478-1210, after 4.

STUDENT MUST SELL '72 COLT, 1800 miles. Phone David at 382-1553, offers.

1952 PLYMOUTH CRANBROOK, 72,000 miles. Near mint condition. $350 or offers. 477-8372, after 5.

1963 CADILLAC SEDAN DE Ville, $395. 1970 Toyota Sprinter, $1595. 592-0846.

'71 DATSUN 1200 FASTBACK. Asking $1900. Phone 652-2177.

1964 CHEV IMPALA WAGON, AUtomatic. $600. 479-3176.

'65 ENVOY EPIC, GOOD CONDItion. $375. Tested. 388-5959.

'70 GT VIVA. POOR STUDENT. 383-4668.

FOR SALE, 1961 CORVAIR. Offers. 642-5495.

'59 HILLMAN NEEDS REPAIRS, or for parts. $50 or offers. 382-9909.

'65 VOLKSWAGEN, TESTED, very clean. Greg, 386-8425.

'64 CHEVY PANEL VAN, NEW motor. Greg, 386-8425.

'64 ACADIAN 6-CYLINDER AUTOmatic. Greg, 386-8425.

'64 ACADIAN 4-DOOR, RUNS well. Greg, 386-8425.

1961 RAMBLER SUPER, A-1 CONdition, tested. Greg, 386-8425.

150 CARS FOR SALE

SUBURBAN MOTORS
N
O
R
T
H
ON
DOUGLAS

VICTORIA'S FORD
TRUCK CENTRE!!!

See MERCURY MONTEGO car of the Year now on display

1971
CAPRI 2000, automatic transmission, radio. $2977

1971
PINTO 2000, automatic transmission, radio. $2212

1969
AUSTIN American, 4-speed. $1333

1968
VOLKSWAGEN Beetle, 4-speed. $1323

1968
TOYOTA Corona, 4-door, 1900, radio. $1313

1967
VOLKSWAGEN Beetle, 4-speed. $888

TRUCKS!!!
1971
FORD 4x4 ½-ton 4-speed positraction. $3888

1965
DODGE ¾-ton, 6, 4-speed. $688

1964
INTERNATIONAL ½-ton 6, 4-speed. $888

1957
INTERNATIONAL 6, standard. $666

Wide open till 10 p.m.
386-6131
SUBURBAN MOTORS

D
O
U
G
L
A
S
VOLKSWAGEN

YOUR LARGEST
VOLKSWAGEN DEALER
ON THE ISLAND

SEE OUR SALESMEN:
CHRIS WATKINS
BRIAN SHARP
VERN MORGAN
JIM THOMAS
DAVID FLETT
W. J. (BILL) CUFF

3329 DOUGLAS ST.
388-5466
Open 9 'til 9

CONVERTIBLE
WEATHER?
PRETTY SOON
BUY NOW and SAVE

1967 SUNBEAM ALPINE
Attractive powder blue in colour with custom radio.
ONLY $1,195

1970 MG MIDGET
Radial tires, custom radio, royal blue in colour.
ONLY $1895

1969 FIAT SPIDER
Positano yellow in colour and with only 9555 miles.
ONLY $1,795

BRAIN HOLLEY VOLVO
3319 Douglas at Cloverdale
Phone 384-1161

'57 VAUXHALL, 283, 3-SPEED Chev rear-end and straight axle. New Astro wheels and wide ovals. Almost finished. Will sell with or without wheels. $1,000 or offers or will trade for motorcycle. 384-9815.

1967 VAUXHALL VIVA STATION Wagon. 16,000 miles. Standard transmission. Excellent condition. 478-3823.

1965 DODGE POLARA STATION wagon, automatic power steering and brakes. '72 plates. Safety inspected. 8-track stereo, $1295. 382-8310.

1971 CHARGER V-8, AUTOMATIC. Power steering, brakes, Radio. Still on warranty. Easy financing. Will take trade. Call Charles, 384-8174, anytime.

1956 STUDEBAKER, AUTOMATic, only 41,000 miles. Recent tune-up, excellent condition inside and out. Sacrifice at $295. Dave, 386-1901.

'65 GALAXIE 500 2-DOOR HARDtop, V-8 automatic, power steering, power brakes. $995. 479-5194, after 5 p.m.

'51 CHEVROLET SEDAN, EXcellent body, new clutch, good working order, offers. 384-8949 after 6.

1967 ACADIAN CANSO 2-DOOR hardtop. 327 4-speed. Chrome wheels, bucket seats. $1700 or best offer. 385-5983.

1971 MUSTANG, $2800. 1950 PACkard, $235. 385-4187.

150 CARS FOR SALE

ENSIGN

CHRYSLER PLYMOUTH
DOWNTOWN
Yates at Cook

PLYMOUTH
CHRYSLER
FARGO TRUCKS
SALES AND SERVICE

'71 PLYMOUTH Cricket sedan. Bucket seats, automatic transmission, custom radio, power front disc brakes. Balance factory warranty.
SALE PRICE $2100
$59 down, $59 per month (48 months on approved credit.)

'71 VALIANT Duster sport coupe. Hi-performance 6-cylinder motor. Automatic transmission, rear window defogger, body protection mouldings, custom radio. Balance factory warranty. Stock No. 8408.
SALE PRICE $2798
$79 down, $79 per month (48 months on approved credit.)

'71 PLYMOUTH Satellite sedan, automatic transmission, vinyl seats, rear window defogger, body side mouldings, wheel covers. Stock No. 3039. Brand new car.
SALE PRICE $3169
$87 down, $87 per month (48 months on approved credit.)

'71 PLYMOUTH Fury 2-door hardtop, V-8 motor, automatic, power steering, power disc brakes, custom radio, vinyl roof. Stock No. 8405.
SALE PRICE $3295
$90 down, $90 per moth (48 months on approved credit.)

ENSIGN
CHRYSLER-PLYMOUTH
DOWNTOWN
YATES at COOK
Open Weekdays
till 9
386-2411

1972
DEMO SALE
SAVE $ $ $
on near new
MAZDA 616 and R100

YEAR	MAKE
1972	CORTINA G.T. 2000 coupe
1971	TOYOTA Corolla, auto.
1971	MAZDA 1500
1971	MAZDA 1200, sedan
1970	MAZDA 1200 sports coupe
1970	MAZDA 1500 S.W.
1969	CORTINA sedan
1969	ROVER 2000 TC 4-speed
1969	VIVA SL 90, 8000 miles
1969	TOYOTA Corolla
1969	TOYOTA Corolla auto.
1969	AUSTIN 1800
1969	MG Midget
1969	MAZDA 1500 sedan
1968	CORTINA S.W., auto.
1968	AUSTIN 1100
1968	CUTLASS 4-dr. H.T.
1968	TOYOTA Corolla
1968	VIVA, auto.
1968	VOLKS de luxe
1967	DATSON 2000 S.W.
1967	FALCON S.W. V-8, auto.
1967	VOLKS 1500 F.B.
1966	PONTIAC sed., auto.
1966	FURY convert.
1966	ACADIAN S.W.
1966	AUSTIN 1100
1966	RAMBLER, V8, auto. 770
1965	COMET
1965	ACADIAN
1965	BUICK Skylark, V-8 Auto.
1964	BUICK Wildcat, 2-Dr. H.T.
1964	FAIRLANE S.W.
1964	FORD Galaxie convert.
1964	FORD Galaxie
1964	MORRIS Minor 1000
1963	MINI Minor S.W.
1963	AUSTIN A-60
1962	ENVOY
1962	FORD Fairlane
1962	VOLVO
1961	METROPOLITAN H.T.

TRUCKS
1971 MAZDA 1800 pickup
1969 DATSUN pickup
1968 GMC P.U. 22,000 miles
1968 DATSUN pickup
1966 JEEP Window Van
1965 GMC Handyvan

Open 'til 9 p.m.
—HORWOOD MAZDA—
385-1451
Johnson and Blanshard

1966 ACADIAN CANSO. 2 DOOR hardtop, V-8 automatic, radio. Open to offers. Phone Terry, 386-6168.

1964 CHEV IMPALA, ONE owner, good condition. Phone 477-6463.

1969 RANCHERO, V-8, 4-SPEED, disc brakes, heavy duty suspension. 658-5925.

1964 DODGE SEDAN. 6-cylinder, automatic, radio. $375. 478-4147 evenings.

1956 HILLMAN, RUNNING order. Must sell. $65. 592-9297, 10-2 or after 6.

1958 CHEV STATION WAGON. $100. Phone 384-9295.

150 CARS FOR SALE

XXXXXXXXXXXXXXXXX
X X
X CORTINA CAR X
X CENTRE X
X X
XXXXXXXXXXXXXXXXX
XXXXXXXXXXXXXXX
XXXXXXXXXXXX
XXXXXXXX
XXXXX
XXX
X

QUADRA and YATES

1969 VOLKSWAGEN	$1395
1970 CORTINA GT Radio	$1895
1968 CORTINA GT	$1195
1971 VOLKSWAGEN, automatic transmission, radio	$1995
1971 PINTO 2000, automatic transmission, rodio	$2095
1969 EPIC SEDAN. Automatic transmission	$1095
1968 CORTINA Station wagon, low mileage	$1395

CORTINA CAR CENTRE
(Div. of Peter Pollen Ford)
Yates at Quadra 384-5555

THREE
POINT
MOTORS

'72 'BARRACUDA'
—Console automatic
—Power steering
—Power brakes
—Mag wheels
—Polyglas tires
—Radio with rear speaker
—Less than 3,000 miles!
$3,695

'71 DODGE 'COLT'
—Two-door hardtop
—Automatic
—Radio
—8,500 miles
$2,295

THREE POINT MOTORS
GOVERNMENT AT
HILLSIDE
385-6737

REMEMBER
METRO TOYOTA
LTD.
624 Finlayson
386-3516, 386-3517

1951 1-TON CHEV. truck, 4-speed transmission, new engine, radio, good tires, safety tested. A-1 condition.

METRO TOYOTA
Sidney Division
2360 Beacon Ave.
Harold Jamison
Leo Lodders
Bus. 656-4311
Res. 656-4353

1969 FORD ¾ WITH CAMPER; 1969 ¾ Chev V-8, 4-speed, P.U.; 1969 Longhorn V-8, 4-speed p.u.; 1969 ½ Chev. V-8, 4-speed. 1963 Security camper. '72 Honda 4; '71 Datsun A.T. '57 Chev. V-8, 2-door.
LES BLOW'S
(British Motors)
2940 Douglas Street
Phone 384-7843

1969 BUICK SKYLARK, 350, G.S. 2-door hardtop. Power steering, power brakes, Console automatic, vinyl roof, mag wheels. Air conditioned, $2895. Consider trade. Cadboro Bay Service, 477-2102.

1967 METEOR 4-DOOR V-8 AUTOmatic power steering, power brakes, vinyl roof, excellent condition. Asking $1650. Cadboro Bay Service. 477-2102.

1968 BUICK WILDCAT 4-DOOR hardtop sedan. Fully powered. Excellent condition. Will take trade. $2150. 592-0121.

VARIOUS MAKES AND MODELS, $100 to $500 price range. Financing available. NATIONAL MOTORS, 384-8174.

1964 OLDSMOBILE, 2-DOOR hardtop, automatic, power steering, power brakes. Tested. Must see to appreciate. 386-0277.

1970 DODGE CHALLENGER, 383 magnum, many extras. Best offer. Contact Mr. L. Chiasson, 386-2407, weekdays, 9-4:30.

1963 PONTIAC 4-DOOR SEDAN, 6 cylinder automatic, power steering, power brakes, radio. Excellent condition. $475. 385-7970.

'60 PONTIAC HARDTOP 283 CU. in. power steering, new tires and battery. A-1 condition throughout. Tested. $275 or best. 384-9758.

1964 BUICK LE SABRE, 4 DOOR, hardtop. Low mileage, 2 owner car in absolutely impeccable condition. $900 firm. 479-6483.

1972 LINCOLN CONTINENTAL fully equipped, 300 miles, cost $11,000. Best offer. 388-6474 9-5, 658-8988 evenings.

CONVERTIBLE, '66 WILDCAT Full power, good condition, new motor. Phone 388-6023, between 7-10 p.m.

'66 LINCOLN, 4-DOOR, FULLY loaded, tilt steering and air conditioning. New tires. Tested. $2495. 477-2389, 5-7 p.m.

1969 SIMCA 1204 FRONT WHEEL drive, sedan. Converts to station wagon. Radio, tested, radial tires, 4 speed, buckets, $1350. 382-8670.

'64 ACADIAN BEAUMONT Sports de luxe. 2-door hardtop, 283, automatic console, dual exhaust. Offers, 386-0601 or 384-4258.

'57 CHEV 2-DOOR HARDTOP With 283, chromies. Tested 'til September '72. 382-4876.

TRADE GOOD 1964 DODGE 440, 4-door sedan and $1,000 ? for low-mileage 1968-69 similar. 656-2255.

150 CARS FOR SALE

XXXXXXXXXXXXXXXXX
X X
X PETER POLLEN X
X FORD X
X X
XXXXXXXXXXXXXXXXX
XXXXXXXXXXXXXX
XXXXXXXXXXXX
XXXXXXXX
XXXXX
XXX
X

WHERE YOU
BUY WITH
CONFIDENCE

SEE OUR LARGE
SELECTION OF
USED CARS

1968 MUSTANG 2-door hardtop, V-8, automatic transmission, radio $1995

1968 PONTIAC station wagon, V-8, automatic transmission $1895

1972 GREMLIN X, V-8 automatic, radio. $3195

1967 FORD Galaxie 2-door hardtop V-8, automatic transmission, power steering, power brakes, radio $1595

1966 COMET sedan, 6 cylinder, automatic transmission, radio $1195

1965 COMET station wagon, 6 cylinder, automatic transmission, radio $1095

1971 PINTO 2000, automatic transmission, radio low mileage. $2095

1969 FALCON Futura Station wagon, V-8 automatic, radio, power steering. $2395

1971 GALAXIE 2-door hardtop, automatic transmission, radio, power steering, power brakes. $3295

1970 FORD Custom 2-door hardtop automatic, radio, power steering, power brakes. $2795

1970 TORINO GT fastback, automatic transmission, radio, power steering, power brakes. $3095

ALL SOLD WITH
7-DAY
MONEY BACK
GUARANTEE
384-1144
YATES AT COOK

S S S S S S S S S S S S S
S S
S SPEEDWAY S
S VOLKSWAGEN S
S PORSCHE S
S S

1969 KARMANN GHIA convertible, AM-FM radio, glass-back window, immaculate condition $2495

1967 CHEVROLET Caprice, power steering, power brakes, automatic transmission, radio. Exceptionally good running unit $1295

1965 METEOR Montcalm 2-door hardtop, power steering, power brakes, radio $895

FOR 18 YEARS
UNDER THE REVOLVING
VOLKSWAGENS

BOTH SIDES OF YATES
385-2415

1967 BEAUMONT 2-DOOR HARDtop. A just rebuilt 300 h.p., 327, 4-speed, tape deck, reverb, gauges, tachometer, mags. Best offer. 477-8065.

'68 VOLKSWAGEN, WHITE, EXcellent condition, $1,075. 383-1259, 1550A Esquimalt Rd.

'58 PONTIAC 2-DR. HDTP., 283-Hurst, chromies, tested, $400 or best offer. 477-2968.

1966 DODGE POLARA 4-DOOR sedan, 6 automatic, $800 or offers. 478-7597.

1969 BEAUMONT, 2-DOOR HARDtop. Low mileage. 307 cu. in. with chrome wheels, $2300. 477-5980.

YOU PAY LESS
AT ART'S CAR SALES

'63 CHEVROLET IMPALA 4-door, hardtop, automatic, snow tires. $350. 479-4962.

'69 PLYMOUTH CONVERTIBLE, low mileage, power equipped, $2,200. 478-4909.

GOOD ECONOMY CAR
'65 Epic Envoy, standard, top condition. Must sell. 383-7429.

1964 RAMBLER CLASSIC, 2-DOOR V8 standard. Excellent condition. 383-2128.

1965 DATSUN 1900 DE LUXE, 4 door, standard transmission, new tires. 478-3823.

'68 CHEVELLE MALIBU 307, 4-door, brown, black interior, immaculate. 479-2046.

1950 PONTIAC FASTBACK, TOP shape, 55,000 miles. 592-9389 or 652-2538.

1965 CHEVELLE CONVERTIBLE, V-8, floor shift, bucket seats, excellent condition. $700. 652-2801.

1965 MORRIS 1100, $500 OR BEST offer. Phone 478-3879.

GOOD REPOSSESSED CARS. Phone Jim, 382-3567.

1959 VOLKSWAGEN VAN camper. 477-5523.

'64 VOLKSWAGEN VAN, GOOD condition, 478-4562.

'60 PONTIAC WAGON, NEEDS work. Best offer. 658-5931.

150 CARS FOR SALE

N
N N
N N
N N
N N
N NATIONAL N
N N
N CHRYSLER N
N N
N DODGE N
N N
N N
N N
N N
N

BOTH SIDES OF THE
800 BLOCK YATES ST.
384-8174
Open 'til 9 P.M.

DEPENDABLE
USED CARS

BRAND NEW
'72 DODGE COLTS
Made in Japan
By Mitsubishi
FULL PRICE $2297
(2-door Coupe)

1971 DART Coupe. Equipped with 3-speed automatic transmission, economical 6-cylinder engine, custom pushbutton radio, rear window defogger, whitewall tires, and full wheel disc.
DEPENDABLE $2695

1968 METEOR wagon, finished in Forest Green with contrasting durable vinyl interior and equipped with V-8 motor, automatic pushbutton radio, all this, plus whitewalls, power rear window and 2-way tailgate.
DEPENDAXLE $2395

1971 CHALLENGER. Equipped with 318 V-8 motor, 3-speed, automatic transmission, power steering, pushbutton radio, rear window defogger, pleated vinyl bucket seats, deep pile carpeting, vinyl body side mouldings and white side wall tires.
DEPENDABLE $3295

NATIONAL
CHRYSLER-DODGE
DODGE TRUCKS
Both Sides of 800
Block Yates St.
384-8174

M M M M
M M M M M M M M
M M M M M M M M
M M M M M M M M
M M M M M M
M M M M
M M M M

M M M M
M M M M M M M M
M M M M M M M M
M M M M M M M M
M M M M M M
M M M M
M M M M

—McCALLUM MOTORS
—DATSUN — VOLVO—

All late model cars checked on CLAYTON DYNAMOMETER . . . WHY NOT ELIMINATE THE RISK WHEN BUYING A USED CAR?

1966 ACADIAN 2-door hardtop, V-8, automatic. $1595

1968 VOLKSWAGEN camper. $2695

1966 FALCON station wagon, automatic transmission, 6 cylinder, radio. $1095

1965 FORD Galaxie hardtop, loaded. $1095

1967 MERCURY 9-passenger station wagon, A.T., P.S., P.B., radio $2195

McCALLUM MOTORS
—DATSUN—VOLVO—
It Pays to
"TAKE A LOOK"
at YATES and COOK
386-6168

X X X X X X X X X X X X
RM RM RM RM RM RM
X X X X X X X X X X X X

$1995

1967 MUSTANG 2-door hardtop, V-8, automatic, radio.

REG MIDGLEY'S
AMERICAN MOTORS
736 Cloverdale Ave. 385-8756

X X X X X X X X X X X X
RM RM RM RM RM RM
X X X X X X X X X X X X

SPECIAL
1969 Pontiac Parisienne, 4-door hardtop, all power and de luxe equipment. Excellent condition throughout. $2195. 382-2717.

'65 ANGLIA, ENGINE REBUILT. Good rubber. Needs body work. Asking $300. 658-5995. Ask for Bruce.

1960 PONTIAC, STANDARD 6, tested Nov. '72, '72 license, new tires. $300 or best offer. 383-1378 or 384-1434, evenings.

1964 ANGLIA, NEW SNOW TIRES. Phone after 6 p.m., 383-5228.

1968 PLYMOUTH STATION wagon. 479-2343.

150 CARS FOR SALE

METRO
O
Y
O
T
A

FRESH — TRADES

1972 CORVETTE, 350 V-8, AUTOMATIC, AM - FM RADIO, POWER STEERING, BRAKES, WINDOWS, TILT AND TELESCOPIC STEERING WHEEL, TINTED GLASS ALL AROUND, PANEL TOP. 4000 MILES.

1970 G.T.O. V-8, AUTOMATIC, POWER STEERING, BRAKES, RADIO, MAGS, LOW MILEAGE. PREMIUM UNIT.

1970 CAMARO HARDTOP, V-8, AUTOMATIC, POWER STEERING, POWER BRAKES, RADIO. 18,000 MILES. LOOKS LIKE NEW.

1969 MUSTANG CONVERTIBLE, V-8, FACTORY 4-SPEED, FULLY POWERED. PREMIUM UNIT.

1969 FORD XL HARDTOP, V-8, AUTOMATIC, POWER STEERING, BRAKES, RADIO, MANY OTHER FACTORY OPTIONS. ONLY 14,000 MILES. BALANCE OF NEW CAR WARRANTY. MUST BE SEEN.

1968 MUSTANG 2 plus 2 FASTBACK. V-8, AUTOMATIC, POWER STEERING, POWER BRAKES, RADIO. MINT CONDITION. 31,000 MILES. ONE OWNER. BALANCE OF NEW CAR WARRANTY AVAILABLE.

1968 FIREBIRD 350, V-8, AUTOMATIC, POWER STEERING, POWER BRAKES, RADIO, PLUS MANY OTHER FACTORY OPTIONS INCLUDING VINYL ROOF. PREMIUM UNIT.

1969 CAMARO S.S. HARDTOP, V-8, AUTOMATIC, FULLY POWERED. FINISHED IN A BEAUTIFUL BUTTERCUP YELLOW WITH BLACK VINYL TOP. MUST BE SEEN.

1968 FORD COUNTRY SQUIRE WAGON. V-8, AUTOMATIC, POWER STEERING, POWER BRAKES. ALL FACTORY OPTIONS. EXCELLENT UNIT.

1968 CHEVELLE SEDAN. FULLY EQUIPPED WITH AUTOMATIC AND FULLY POWERED. THIS UNIT HAS 20,000 ORIGINAL MILES, LOOKS AND DRIVES LIKE MUCH NEWER UNIT. MUST BE SEEN.

1967 FORD XL 2-DOOR HARDTOP, V-8, AUTOMATIC, POWER STEERING, POWER BRAKES, RADIO. BUCKET SEATS AND CONSOLE. EXCELLENT UNIT.

1966 IMPALA 2-DOOR HARDTOP, V-8, AUTOMATIC, POWER STEERING, POWER BRAKES, RADIO. PREMIUM AUTOMOBILE.

1965 IMPALA 2-DOOR HARDTOP, V-8, AUTOMATIC, POWER STEERING, POWER BRAKES, RADIO. PREMIUM UNIT.

1964 IMPALA 2-DOOR HARDTOP, V-8, AUTOMATIC, POWER STEERING, POWER BRAKES, RADIO. EXCELLENT UNIT.

These are just a few of our many fully reconditioned trades.

All units sold with 1972 licence plates and Government Safety Inspected for your protection.

Remember at METRO all reasonable offers will be accepted.

Metro-Toyota Ltd.
624 Finlayson

386-3516 386-3517

150 CARS FOR SALE

METRO
O
Y
O
T
A

FRESH IMPORT

TRADES FOR YOU

1972 TOYOTA 1600 COUPE. FULLY EQUIPPED. RADIO.

1971 TOYOTA MK II HARDTOP. TOPAZ YELLOW, LOW MILEAGE.

1971 TOYOTA MK II STATION WAGON. ALL EXTRAS. PREMIUM CONDITION.

1971 DATSUN 1600 SEDAN. ALL EXTRAS, INCLUDING RADIO.

1970 DATSUN PICKUP. EQUIPPED WITH CANOPY AND WEST COAST MIRRORS.

1970 VOLKSWAGEN VAN. IMMACULATE. HARD TO FIND MODEL.

1970 VAUXHALL WAGON. 4000 MILES. MINT CONDITION. ALL EXTRAS INCLUDING ROOF RACK.

1969 DATSUN 1600 4-DOOR SEDAN. PREMIUM UNIT.

1969 DATSUN 1600 STATION WAGON. LOW MILEAGE, SCARCE MODEL.

1967 AUSTIN 1100 SEDAN. PERFECT SECOND UNIT.

1965 ENVOY EPIC. LOOKS AND RUNS LIKE MUCH NEWER UNIT.

1964 ENVOY SEDAN. EXCELLENT CONDITION.

1962 TRIUMPH HARDTOP. LOOKS LIKE NEW.

Many more imports to choose from

All units sold with 1972 Licence plates and Gov't safety inspected for your protection

Remember at METRO all reasonable offers will be acepted.

Metro-Toyota Ltd.
624 Finlayson

386-3516 386-3517

151 FOREIGN IMPORT AND SPORTS CARS

NOW IN STOCK!!

The all new mid engine PORSCHE 914

ONLY $4495

Various colors available exclusively at

SPEEDWAY VOLKSWAGEN-PORSCHE
371 Yates 385-2415

1969 CORVETTE, PANEL TOP, 427, 4-speed, PS, PB, PW, mags, new tires. 748-9216 Duncan.

'65 SUNBEAM ALPINE. NEW paint and overhauled motor. $650. 479-3198.

'61 TR3. BEST OFFER OR trade for Volkswagen van. 383-8338.

'62 AUSTIN HEALY 3000 MARK II. Completely rebuilt. Tested 'till February 1973. $1400. 479-2181.

1962 VOLVO. 544 SPORT. PHONE 592-9246.

'68 MG MIDGET, GOOD CONDITION, $1150. 382-0667.

154 TRUCKS AND BUSES

ENSIGN

CHRYSLER PLYMOUTH

FARGO

TRUCK CENTRE

DOWNTOWN

Yates at Cook

1972

FARGO
Sports pickups
8' box

SALE PRICE $2998

$84 down, $84 per month (48 months on approved credit.)

USED TRUCKS

'68 FARGO D200, 6 passenger crew cab, V-8 motor, 4-speed. Ideal camper unit.

SALE PRICE $2595

No down payment
$91 for 36 months

69 FARGO D100 ½-ton pickup. 8' box. Automatic.

SALE PRICE $2195

No down payment
$77 for 36 months

ENSIGN

CHRYSLER PLYMOUTH

Open Weekdays
till 9 p.m.
386-2411

YATES at COOK

NATIONAL CHRYSLER DODGE

"The Island's Dodge Truck Centre"

— NEW —

1972 DODGE D300 (1-ton) cab and chassis, 318, V-8, 4-speed transmission, 750x16 tires, dual rear wheels, 159" wheelbase. Power brakes. Ready for delivery.

List price $4652
NOW ONLY $3895

SAVE $758

NEW
1972 DODGE pickups. Your choice of equipment.
PRICED FROM $2995
CALL Marshall Murray

NATIONAL CHRYSLER DODGE

DODGE TRUCKS
819 Yates St. 384-8174

EMPRESS PONTIAC BUICK GMC TRUCK CENTRE

Stock no. 9146. Brand new 1972 ¾-ton camper special pickup. Equipped with V-8, 3-speed automatic transmission, power steering, power brakes, all heavy duty suspension, 750x16 8-ply tires and auxiliary fuel tank. This fully equipped truck
Selling for only $3969.30

This is only one of over 20 camper specials in stock.

Wide selection of the full light duty GMC line.

2524 Douglas at Kings
382-7121

Authorized "JEEP" Sales — Service — Parts

REG. MIDGLEY'S
736 Cloverdale 385-8756

1966 CHEV 1-TON, 1967 V-8 ¾-TON 4x4, 1965 CJ6 with winch, 1972 Wagoneers and pickups in stock. John Deere Tractors.
VICTORIA JEEP
HILLSIDE at ROCK BAY

1966 MERCURY RANGER ½-TON, 300 cu. in. 6, 4-speed. Low mileage, very good condition throughout. 1972 plates. 477-2782.

1966 INTERNATIONAL PANEL. 1959 INTERNATIONAL 1 TON DODGE 1 TON WAGON. Phone between 8-4:30, 388-5184

1965 CHEVROLET ½ T. PICKUP. 6 cylinder standard. Posi traction, sway bar. Excellent condition. Must be seen. 383-2128.

'68 VOLKSWAGEN VAN, LIKE new, new motor. $2,100 offers. 383-2133 between 4-7.

154 TRUCKS AND BUSES

"AS-IS" Mechanics Specials

'68 INT. Heavy Duty ½-ton P.U., V-8 $1695
'66 INT. ½-ton panel, 6 cyl., 4-speed $595
'65 INT. ½-ton P.U., 6 cyl., 4-speed, canopy $795
'62 FORD 700, Garbage collector body $750
'59 FORD C600, Willock Garbage body $700
'58 INT. AC180, Hiel Garbage Packer $1195

INTERNATIONAL HARVESTER
517 Herald St., 388-5508

1963 INTERNATIONAL DUMP, rebuilt motor, new 3-stage hoist. Will trade for pickup or sell very reasonable. 479-8196 after 6 p.m.

1958 GMC panel, needs small amount of work, 383-0344, after 6. 585.

1968 ¾-TON FORD CAMPER SPECIAL. 4-speed, 300 cu. in. engine. Low mileage. $2200. 384-3489.

FURNTIURE VAN, 15', ONLY 9,000 miles, as new. $4,400. 386-6345. 2920 Bridge.

'64 FORD CUSTOM SEDAN, V-8 automatic, must sell. Offers. 479-5431.

1956 DODGE ½-TON WITH PLYWOOD canopy, good condition, $400, 478-1179.

1966 GMC ½-TON PICKUP. Excellent condition. $1275. 382-6934, 235 Cadillac Ave.

1954 CHEV ½-TON, GOOD CONDITION, licensed, tested, $395. 478-7721.

TRUCK FOR SALE. 1955 CHEV ½-ton. 478-2880, after 4.

1965 FORD T850 TANDEM DUMP truck. 743-2184.

'61 VOLKSWAGEEN CAMPER, $1200. 386-6215.

1950 CHEV. PICKUP ½-TON. $150. 642-5973.

158 TIRES

FIRESTONE

de luxe Champion
695 - 14 — SIZE
tubeless whitewalls

"ONLY"

$19.95 exchange

CHARGEX
or
PAY DAY TERMS

D & D TIRE
1620 Blanshard St. 382-7283

160 PARTS, ACCESSORIES

OUR NEW LOCATION
2150 Blanshard Street
Your Car's "Heart" is the BATTERY
For a Strong, Sure Start Every Time GET an "ACME"
LOWEST PRICES IN TOWN
Delivered and Installed
FRANCIS BATTERY and TIRES LTD.
Retreading Specialists

NOW WRECKING VERY LOW mileage 1966 Ambassador, new tires, custom seat covers, seat belts, immaculate motor, transmission, dual transistorized radio, etc., etc. All parties who previously called please call again. 478-5468.

RINGS, BEARINGS, GASKETS, exchange brake shoes, drum turning, pin fitting, valve seat machining.
CORDS PISTON RINGS
At 834 Johnson St. 383-0011

RADIATOR REPAIRS, FAST TOP quality repairs at Maurice's Auto Body, 427 Bella St., Phone 384-3121. Located behind the Burnside Pay and Save Gas Station.

TRANSMISSIONS, WINDSHIELDS, rear ends, and tires. Associated Auto Wrecking, 478-6212. Closed Sundays.

'64 PONTIAC, DAMAGED FRONT end, good motor, transmisssion, rear end, radio. Sell whole or in parts. 386-2555.

1962 VOLVO FOR PARTS. Power train interior. AM-FM radio. Body parts. Michelins. All excellent. Early evenings 477-3910.

'65 CORVAIR MONZA, GOOD body and running gear, needs motor. Horwood Motors, 810 Johnson, 385-1451.

CHEV, 4 SPEED, SHIFTER, 11" clutch, flywheel, alternator, positrack, 327 heads, miscellaneous Chev. parts. 386-7941 after 7 p.m.

WANTED, 1948 MERCURY crank, rods and pistons. Must be good pistons at least .060 over Phone 656-1725.

REPOWER YOUR CORNB'NDER 1965 International 304 V-8, 4-speed, complete assembly. 35,000 miles. $395. 478-2597.

WANTED: STARTER AND RADIator for 57 ½-ton, 292 Ford. 656-3696.

CONVERSION UNIT, 1960 — 283, Hurst adapters bot into '32-'52 Ford. 385-7427.

WINDSHIELD WANTED FOR 1962 or 1965 Simca or will buy car for parts. 479-8036.

WANTED: HARDTOP FOR '67 Sunbeam Alpine. Phone 743-2567 (Shawnigan).

'55 BUICK SPECIAL FOR PARTS, motor and auto transmission, excellent, $100. 478-1115.

WANTED: RIGHT FRONT FENder, front bumper, and grill for '66 Rambler American 220. 385-2188.

5 AUSTIN HEALEY WHEELS and tires plus dual carb set up. 598-5642.

'53 CHEV PARTS; '63 CHEVY II parts. 477-4700.

5 8-HOLE FORD HEAVY-DUTY 15" rims, $50. 384-9624.

'59 PONTIAC CONVERTIBLE parts. 386-7234.

'55 CHEV., PARTS OR WHOLE. 642-5700.

WANTED: WRECKED SAGINAW transmissions. 479-2787.

283 MOTOR
478-7389

4 CRAGER CHROME WHEELS, 14x6, $180. 592-0061.

162 AUTO REPAIRS, SERVICE AND TOWING

VOLKSWAGEN PARTS
And Repairs
Available at
BAVARIAN AUTO LTD.
Gov't and Herald 386-1515

TRANSWILL AUTOMATIC TRANSmission specialists. 384-2851. Rebuilt auto transmissions from $69.95. Tune-ups from $11.95.

SCARP CARS HAULED, REASONable rates. 478-6212.

SCRAP CARS HAULED, $6. PLUS dumping fee. 478-6272.

SUPERIOR AUTO BODY SHOP
649 Pembroke 386-3588

166 CARS AND TRUCKS WANTED

URGENT!!
WE HAVE CASH BUYERS FOR
1967 - 1970
FIREBIRDS

CAMAROS

MUSTANGS

MGBs

HORWOOD MOTORS
810 Johnson

Good, Clean
CARS AND TRUCKS
WANTED
Cash in 5 Minutes
— PLIMLEY —
1010 Yates St.

INSTANT CASH FOR
Sports Cars and Imports
BRIAN HOLLEY MOTORS
3319 Douglas — 384-1161

MOTHER OF 4 DESPERATELY needs good cheap car. 386-1901.

166 CARS AND TRUCKS WANTED

WANTED
$ $ $ for cash $ $ $
TOP
DOLLARS FOR
"SPORTS CARS"

FOREIGN CARS—COMPACTS

"TRUCKS"

LOW MILEAGE
DOMESTIC CARS

FULL CASH OR CASH
FOR EQUITY.

DE PAPE MOTORS
384-8035
OR DRIVE TO 847 YATES ST.

OLDER CARS WANTED FOR cash. Phone 385-0031 or call at Super Motors Ltd., 854 Pandora.

CASH FOR GOOD OLDER model cars. Phone 384-6713 anytime.

168 CAMPERS, TRAILERS AND MOTOR HOMES

S. J. PEDEN LTD.
YOUR
VANGUARD DEALER

NOT MANY LEFT!!
Our clearance of all '71 stock continues. Buy now and save.

1972 VANGUARD
This year completely restyled, beautifully appointed. Campers in stock trailers arriving soon.

TRADE-IN CLEARANCE
'71 11' Vanguard camper, heater, jacks, only $2300
'70 8'6" Vanguard, fridge, heater jacks, many extras. Only $1995
16' Aristocrat fully self-contained. Very clean. Only $2245
8'6" Galaxie, fridge, jacks, oven, many extras. Only $1995

PARTS
BUILDING YOUR OWN?
We stock everything needed for home construction, plans, spruce framing, large selection of panelling, plumbing, appliances, hardware, and windows. All at reasonable prices. Let us save you $$$.

S. J. PEDEN LTD.
2855 Quesnel St. 386-3464

YOU'RE INVITED!!
to inspect the largest selection of new and used TRAILERS and CAMPERS "On Vancouver Island"

including . . .
1972 SCAMPERS
SOUTH PARKS
. . . BOLERS

"SPECIAL"
3 only — '71 new, 17' self-contained trailers at a SAVINGS of $300 each.

PURVIS FLACK TRAILER SALES LTD.
1915 Quadra, across from the Curling Rink
Phone 388-9188 382-4611

EMPRESS PONTIAC BUICK TRUCKS — RECREATIONAL CENTRE

PRE SEASON SALE

Brand new 9½' CORDA LANE Campers selling for the incomparably low price of $2150

ON DISPLAY NOW!

The Star of the Vancouver Recreational Vehicle Show

— THE CURTIS —
MINI MOTOR HOME
Self-contained with all the features of the big motor homes — but — with the small price of
ONLY $7995

PREMIUM USED UNITS

1—1971, 23' SCAMPER tandem axle trailer, fully self-contained, ONLY $4595

2524 Douglas at Kings
382-7121

FENNELL'S
TRAILER SUPPLIES

Parts — Propane — Repairs
GALAXIE CAMPERS

Open 7 days a week
6459 Pat Bay Hwy. 652-2511

PROWLER
SEAGULL
SPRITE

'67—20' ARISTOCRAT TANDEM trailer, "trailer fully self-contained", ONLY $2995

DIV. OF DOMINION MOTORS
1812 Douglas 385-5012

COASTLINE
TRAILER CENTRE

642 Burnside 388-6021

PARTS AND ACCESSORIES

— NOMAD —
TRAVELLAIRE — HOLIDAIRE

MOTORHOMES
CHAMPION — LOWEST PRICED Quality motorhome in Canada, 18-28 ft., from $7,495. See them before you buy.
IMPALA CAMPING VILLAGE
1070 Cambie Rd., Richmond
273-4454

DOGWOOD TRAILER SALES
PARTS — PROPANE
RENTALS
RANDELL TRAILERS AND CAMPERS. 478-6841
Highway 1 and Millstream Rd.

WANTED; TRAVEL TRAILER or ? (approximately $2500). As part payment on large newly decorated 5-bedroom older city home — vacant — needs some work outside. 477-4662.

MORRIS
TRAILERS AND CAMPERS
2936 Douglas at Burnside, 385-2332

Import Truck Canopies $259

NOTICE TO ALL CAMPER OWNERS: OAK BAY TEXACO stocks fire mounts and bumpers, auxiliary gas tanks, at 1990 Oak Bay Ave., 598-3411.

DODGE—MOTOR HOMES—FORD
18' - 27' from $8650
Skylark trailers. New and used
Jackson's Goldstream Estates
974 Goldstream Ave. (1A) 478-2812

BRAND NEW 1971 DODGE RAVco Motor home. No miles, uninsured. List $8904. Buy now, special off season discount. National Motors, 384-8174.

PETE'S TENT AND AWNING Camper and trailer cushions 4" poly foam HD. $1.00 per sq. ft. 383-8959.

CAMPER WITH OVERHEAD section, sleeps 4, sink, refrigerator, fits 6 ft. step side box. $495. 477-2389, 5-7 p.m.

OLDER 18 FT. TRAILER, COLD water system, fridge, toilet, propane stove, furnace, light; sleeps 6. Asking $1100. 383-4054.

AL'S BOX TRAILERS — GREATly reduced, 4x8, 5½x4. Also custom built. 214 Dundas, 383-8233.

FOR RENT: 17½' TRAVEL trailer, equipped, easy hauling weight. 384-1385.

NEAR NEW TIMBERLINE camper, fits Datsun or small imports. $1200. 478-1486.

1967 '15 GLENDETTE TRAILER. Sleeps six, fridge, furnace, $1495. Little used 384-8225.

17'—1967 SCAMPER, EXCELLENT condition. $1800 478-3898.

8' OVERHEAD CAMPER WITH roof rack, fully equipped, 384-9624.

8' CABOVER CAMPER, IN NEW condition, with jacks. 385-4053.

168 CAMPERS, TRAILERS AND MOTOR HOMES

Clearing Out Our 1971
TERRY TRAVEL TRAILERS

21' was $4770, reduced to $4295
19' was $4560, reduced to $3950
17' was $3860, reduced to $3310
16' used ARISTOCRAT for $1900

Must make room for 1972 models. Enquire at
MULLINS MARINE SALES LTD.
925 Yates St. 392-1928 or 382-4515

WANTED: 8' OR 8'6" CAB OVER, up to $1,000. 478-7416.

COVERED UTILITY TRAILER for sale. Good condition. 388-7295.

169 MOBILE HOMES AND PARKS

BOB'S TRAILERS

FOUR SEASONS
ATCO
Mobile Homes

10-34 1-bedroom, really clean.
$4495

'72 ARISTOCRATS
and
PROWLERS

Here now

EAZLIFT HITCHES
installed anytime

386-3623 478-4979

12' BY 48' 3-YEAR-OLD FURnished, washer, dryer, TV and stereo, storage sbed $8200. Set up on lakeside Trailer Park.
12' by 44' furnished and storage shed $7500 Ready to move in.
69 — 15½ Travel trailer sleeps 5, self-contained with shower, complete and ready to go. $1895.
Shillington Mobile Home Sales, 1261 Goldstream Ave., 478-1509

GLENKEY MOBILE
HOMES LTD.
"Your key to better living"
2705 Douglas St. at Hillside
385-2491 385-2492

SPACES AVAILABLE
in residential "Hidden Valley" Park, going fast. Call us soon. Many homes, single wide and large doubles for sale for these spaces. WAGON TRAIN, 2524 Douglas, 386-3291.

TRIANGLE HOMES LTD.

MARINER-GENERAL
LEADER AND PREMIER

478-1774

GOLDSTREAM
MOBILE HOMES
Sales — Park
COMMODORE — ATCO HOMES
2885 Trans-Canada Hwy.
478-1751

MOVING—MUST BE SOLD. 32X8 mobile trailer, all set up. Dan Plint, Shore Acres, Mill Bay. No phone.

WELLS O' WEARY TRAILER Lodge, waterfront, 5 miles west of Sooke on West Coast Rd., 385-3674, 642-5465.

WANTED 2 OR 3 BEDROOM MObile home. Set up in park, in Victoria or vicinity. Cash deal. 384-3489.

MUST SELL IMMEDIATELY. 1966 General, 46 ft., 2 bedroom, furnished. $5900 or nearest offer. 478-6148.

SPACE AVAILABLE AT Strong's Mobile Home Park, Church Road, Sooke. ½ mile from schools and store. 642-5418.

1970 12X66 GENERAL 3 BEDrooms, fully carpeted, on rented lot in Metchosin. All utilities connected. $9500. 478-2904.

LARGE TRAILER SPACE, 20 miles from city, $30. 478-6301, 642-3697.

TOTE-EM
TRAILER SALES
478-1041 Days 384-8791 Nights

FOR SALE: '69 12X56 MOBILE home, furnished in family park. 478-4012.

181 TOURIST ACCOMMODATION

WARM WELCOME AWAITS YOU at The Queen Victoria Inn. Rooms available by day or week. Indoor pool, sauna, coffee shop. Kitchens optional.
Off Season Rates
For information call 386-2812

DE LUXE VERY SPACIOUS AND comfortable 1-bedroom suites, fully furnished. $140 to $160. 592-9516.

185 CONVALESCENT and REST HOMES

HOME LIKE ATMOSPHERE. Excellent meals 24 hour supervision. Couples or ladies. Bus at door. 386-1212.

VACANCY FOR ACTIVE LADY or gentlemen in small, friendly rest home where guests are a family. 383-7422.

VACANCY FOR LADY AT THE English Manor Rest Home. 382-7406.

LOVING CARE FOR MOTHER or Father. Call Mrs. Mack, 383-9315. Fairfield Rest Home.

EXCELLENT CARE FOR ELderly lady. Good meals. 24 hr. service. 385-9821.

190 ROOM AND BOARD

THE GLENSHIEL HOTEL offers full hotel services to retired guests. Reasonable rates include 3 excellent meals, afternoon tea, elevator and TV lounge. Close to downtown and Beacon Hill Park. 383-4164.

NURSE OR LADY. VERY clean, warm, sunshine room with cable TV. Everything included. Separate entrance. Morrison St., close to Jubilee. 384-0668.

COMFORTABLE ROOM, CLOSE to town and park. 315 Vancouver Street.

GOOD ROOM AND BOARD. Excellent meals. Home atmosphere. 592-4150.

ROOM AND BOARD, FEMALE. Private room. Very reasonable. 382-6516.

ROOM AND BOARD SUITABLE for 2 young men. Close to all services. Phone 592-6012, after 5 p.m.

ROOM AND BOARD FOR ELderly men. Reasonable rates. Jubilee area. 385-7617.

NICE ROOM AND GOOD BOARD. Home priviledges. Men. Parking. 388-5077.

BEAUTIFUL LIVING ROOM, fireplace and bathroom. Also bedroom and shared kitchen. 598-3266.

OAK BAY, STUDENT OR YOUNG working person. 598-4993 after 5.

ROOM AND BOARD, 5 MINUTES from town. 386-8520.

ROOM AND BOARD, GORGE area. 382-0411.

193 ROOMS TO RENT

HARRIS GREEN APT.
Clean rooms, $18 a week, parking, laundry, community kitchen. Downtown at 921 Pandora, 386-9083.

WANT—A NICE ROOM WITH bath and color cable TV? Reasonable rates. Cheltenham Court Motel, 994 Gorge Rd. West, 385-9559.

ROOMS, SINGLE $4 UP, $16 weekly. Breakfast available.
Roccabella Guest House
777 Blanshard 385-9030

LOW PRICED, DOWNTOWN, housekeeping rooms. Oxford Hotel, 777 Fort Street. 384-5751.

ESQUIMALT, SEPARATE ENfrance, all found. Men only 382-8613.

NEW ENGLAND HOTEL, QUIET, clean rooms. Downtown. Reasonable rates. 1312 Gov't St., 382-1825.

LADY, NICE ROOM, JUBILEE area. 592-7588 after 3.

193 ROOMS TO RENT

WALNUT PANELLED BED-SITting. $68, fully furnished. 1303 Gladstone 382-6728.

JUBILEE AREA. CLEAN FURnished room, kitchen facilities, cablevision. Men. 592-6615.

197 HOUSEKEEPING ROOMS TO RENT

RITZ HOTEL

Convenient downtown location
Elevator service — cablevision
Daily, weekly or monthly rates
710 Fort St. 383-1021

SCOTT APARTMENTS
Extra-large L H K rooms for middle-aged or elderly tenants. Hot and cold water, gas ranges, cablevision all rooms. 2659 Douglas St. 382-1221.

FAIRFIELD, LARGE FRONT room, well furnished, near shopping, sea, bus and park. Cablevision. Gentleman. $85. 386-0360 or 383-1846.

$50. WALK DOWN TOWN. LOVEly for lady, March 1st. 479-4353. After 5.

LARGE FRONT ROOM, FRIDGE, stove, sink, $60. 433 Superior. 385-8360.

CLEAN ROOMS, ALL FOUND, kitchen facilities. 1010 Linden. Caretaker, 384-7504 after 5.

23 MENZIES. NEWLY DECORATed rooms for men. Central location. $17 weekly. $55 monthly.

CLEAN, COMFORTABLE, KITCHen facilities. All found. Working man. 239 Superior.

NICE LARGE CLEAN, LIGHT housekeeping. Private bathroom. Fairfield. $75. 385-4561.

FAIRFIELD. BASEMENT BEDsitting room, kitchenette. Business girl or student. 384-6905.

LIGHT HOUSEKEEPING. FAIRfield area. 384-2949. Also basement suite.

LADY ONLY. NEAR BUS, stores. 216 Moss St. 652-3207.

548 NEW ROOMS, MALE, 25. 383-7447.

200 APARTMENTS TO RENT UNFURNISHED

NOW RENTING!

Victoria's
most central
Highrise Development

VIEW TOWERS
1147 Quadra

ASSISTING PEOPLE ON A LIMITED INCOME.

"PLEASE"
NO CHILDREN OR PETS

Bachelor suites
starting at $87.00
1-Br. suites
Starting at $111.00

FEATURING:
—Hot water heating
—Whirlpool and sauna
—Complete shopping complex to follow
—Two blocks from mid-town
—Parking available

HOURS: Daily 9 a.m.-12; 1-5
Sat., 10 a.m.-5 p.m. Closed Sunday

For appointment for RENTING
Call Resident Manager
Mr. A. R. Templeton
382-0922

THE MARY STUART
1035 McCLURE

Comfortable, quiet, large, one-bedroom suite in new Fairfield apartment.

Third Floor Front-Facing
Suite — $139

Mature adults only. No pets. Resident Manager, 384-8223
Diamond Developments Ltd.

HAMLET HOUSE
1500 CHAMBERS ST.
1 BR — $130

All the luxurious features including w-w carpeting, controlled entrance, elevator, elec. heat included in this modern, new apartment building. Courteous and helpful resident managers.

BROWN BROS.
ON BLANSHARD
385-8771 anytime

(Just off Cook — near Beacon Hill Park, Sea, Bus and shopping)
NEW
CARRINGTON MANOR
1122 McKenzie St.
—Large, modern bachelor
—also one-bedroom suites complete with
—Wood burning FIREPLACES.
—Co-ordinate drapes and W-W carpet.
—Colored Appliances — large closets.
—Electric heat — Cablevision.
—Large balconies.
For prior viewing call—
383-9561, Ste. 106
BAYSHORE REALTY
388-6424

MADRONA MANOR

Situated in a very quiet, desirable neighborhood — off main traffic area. Very attractive, modern, 1-bdrm. suites. Available now, also vacancy Mar. 1. These suites have ultra conveniences, including individual heat controls, cablevision, laundry facilities, drapes, balconies. Excellent maintenance. Available now. Also March 1, 1972. Rent $130 p.m.
1955 Ashgrove 385-7872
A. BERNARD and CO. LTD.
655 Fort St. 384-9335

MONTE CARLO
1030 Pendergast 383-9076

Bachelor, $115

CASA MONTEGO
1035 Pendergast 382-4090

1 bedroom suite, $138

Quiet, desirable Fairfield location. Near park, sea, shopping and bus. Excellent soundproofing, wall-to-wall carpet, elevator. Call anytime.
G. AND O. HOLDINGS 388-7331

"THE KIRKCALDY"
NOW RENTING
575 MARIFIELD, OFF GOVT.

1 bedroom from $125
—elevator
—wall-to-wall carpets
—drapes
—cablevision
—soundproof consfruction
For further information phone 385-4874
Barrington Enterprises

DUNCAN, B.C.
THE CEDARS
Now Renting
380 BRAE ROAD
2 bedroom from $145.
3 bedroom from $180
Elevator
Wall-to-wall carpets.
Drapes
Cablevision
Sauna bath
For further information 748-1583, Duncan
Barrington Enterprises

OLYMPIC VIEW
1160 ESQUIMALT RD.

New 43-suite building

—Ideal location
—Lovely Large Suites
—Wall-to-wall Carpets
—Lounge and Hobby Room
—2 only—2-bdrm. suites
—Available Feb. 1st.

Resident Manager, 384-9121

OCEAN VIEW FRONT
1-bedroom suite from $120 and up. Beautiful location. 628 Dallas Road.

GRANITE HOUSE
2100 Granite — Oak Bay
4-Bedroom Suites from $135
Phone res. mgr., 592-7673

3-BEDROOM SUITE, FRIDGE, stove, cable, available March 1. 382-1703.

200 APARTMENTS TO RENT UNFURNISHED

MT. TOLMIE RIDGE APTS.
Panoramic views, 106 outstanding deluxe suites on a six acre private park.
—Heated indoor swimming pool
—Sauna bath
—Hydro-therapy pool
—Billiard room
—View lounge
—Hobby room
—Work shop
—Enclosed parking
—3 elevators
—Concrete floors
—Excellent soundproofing
BACHELORS from $130.00
ONE BEDROOMS from $145.00
ONE BEDROOM and DEN from $165.00
TWO BEDROOMS from $190.00
THREE BEDROOM $295.00
—Enclosed parking included in rent.
—Many suites contain two bathrooms.
—Some suites feature shag carpets.
—Deluxe 30" coloured range.
For further information call:
Mr. R. Bowlby
592-1121

"THE ROYAL RICHMOND"
JUBILEE AREA
FREE ELECTRICITY
Contains many outstanding features definitely making this building the best rental value in the area. These de luxe large suites contain:
—Cushion floor kitchen and bath
—Superior soundproofing
—De luxe walnut cabinets
—Feature wall, china shelves
—Generous living areas
—All suites, include heat, cablevision, drapes, storage, free parking and free electricity.
—Courteous resident managers
TWO-BEDROOM $170
Mr. and Mrs. N. Demmons
No. 201-1720 Richmond Rd.
386-0621

OAK BAY
WINCHESTER COURT
"Beautiful Courtyard Garden"
—92 de luxe extra spacious suites
—Quality wall-to-wall carpeting
—Concrete floors, Dble. walls
BILLIARD ROOM
SAUNA ROOM
WORKSHOP
—Walnut kitchen cabinets
—Feature wall, china shelves
—Colored appliances
—Cushion floor, kitchen and bath
—Generous living areas
—All suites include heat, cablevision, drapes, storage, parking
—Courteous resident managers.
BACHELOR $122
ONE-BEDROOM $135
Call Mr. and Mrs. A. Greul, No. 417-1063 Foul Bay Rd. — 592-6345

PARK PACIFIC APTS. LTD.
For details and transportation to view all above suites, call Mr. R. Bowlby, Prop. Mgr. 598-1121.

CHARTER HOUSE
435 Michigan
384-8923

REGENT TOWERS
415 Michigan
383-6216

AVAILABLE

—Bachelors
—1-bedrooms
—2-bedrooms

—Swimming pool
—Covered parking
—Cablevision
—Located in spacious well-kept grounds
—Pleasant stroll to downtown
—Choice ocean view

All Rental Enquiries Welcome

Managed by
NORTH WEST TRUST
386-3534

THE
PRINCESS PATRICIA
701 - 703 Esquimalt Rd.
View the Blue Pacific and Inner Harbor
From our Spacious Suites
—Cable vision
—Lounge
—Sauna
—Controlled Entrances
—Sound proofing
—Recreation Room
—Child 2 and under welcome
Inquiries 9 a.m. to 8 p.m.
Phone 382-2223

DUNSMUIR HOUSE
831 Dunsmuir Road
(Off Esquimalt Road)

Quiet 1 and 2-bedroom suites, ground floor, ocean view, corner suites. Featuring:
"FIREPLACE"
Available Immediately
Res. Mgr. 388-4943

1 BEDROOM, $129.00
CHERRY BLOSSOM COURT
310 ST. JAMES ST.
Also 2-bedroom, top floor corner suite. $169.
Phone 382-4546 or
P. R. BROWN and SONS LTD.
762 FORT ST. 385-3435

$150, 2-BR. DE LUXE
Kings Arms. Shelbourne Plaza Area. Large suite, carpeted, drapes, controlled entrances. Cablevision. Redecorated. Free parking. Quiet adults. Available now 385-0297, 477-8968, 592-9295.

SHORELINE APARTMENT
105 Island Highway
Available February 15th, ground floor, 1-bedroom suite. Front and rear entrance, $100. Adults only. 479-6761.

THE BELGROVE
1 bedroom, deluxe, top floor, $145, second floor $125. Elevator, hardwood floor, bus, free laundry, adults. 1505 Belcher, corner Oak Bay Avenue 382-7405, Mrs. Wyle.

GROUND FLOOR BEDSITTING room with kitchen and bathroom, suitable for 1 or 2 older persons, $65. Quadra and Bay district. 383-6018.

COACH HOUSE APTS., 1255 Grant St. Bachelor suite with balcony. Available March 1. $95. 384-2295 or after 5 p.m. 598-3110.

ARLINGTON COURT 386-2029. Large 1 bedroom suites, hardwood and carpet. Free laundry $120 to $143. 430 Michigan.

PARK ROYAL MANOR
Cook-Pakington St.
1-BR suite convenient and quiet. Royal Trust, 388-4311.

1 BEDROOM, $135. FREE laundry. Wall-to-wall carpeting. Wycliffe Apartments, 1510 Jubilee Avenue at Oak Bay. 592-2018.

1 BEDROOM, $128. QUIET building. Available immediately. Belmont Terrace Apartments, 1080 Belmont at Fort. 592-2218.

ESQUIMALT, 2-BEDROOM SUITE in 4-plex, fridge, stove, steve, drapes, water and cablevision included. $155. 384-1281.

LANGFORD - COLWOOD AREA. Large 2-bedroom apartment. 2 children welcome. $135. 478-4109.

GIRL TO SHARE 3-BEDROOM apartment, reasonable rent. Child welcome. 383-2542.

THE CHATELAINE
1-bedroom modern suite, $125. 383-6809.

TWO BEDROOM APARTMENT: Feb. 15; $140. Baby under one year considered. No pets. 382-0120.

QUIET, NO STEPS, OWN ENtrance, 1 bedroom, Harriet Road for suitable seniors $85. 363-4753.

THE CORONA
1-bedroom modern suite, $125. 382-0248.

MITCHELL OAKS
2065 Oak Bay Ave. 1 bedroom suite, $135. 598-3862.

$80 MONTH. SUITABLE FOR ELderly person. Broadlane Apartments, 1322 Broad St. 386-3928.

200 APARTMENTS TO RENT UNFURNISHED

TUDOR ESTATES LTD.,
2030 Douglas St.

Come and view these suites in the location of your choice all offer wall-to-wall, drapes, heat, cablevision, controlled entrances and Resident Managers.

THE RICHELIEU
3187 Shelbourne St.
Phone 592-0554
One bedroom from $134.50

THE FONTAINEBLEAU
3159 Shelbourne St.
Phone 592-4125
One bedroom from $127
One only two bedroom $171

MARQUEE COURT
2095 Oak Bay Ave.
Phone 592-2328
one bedroom from $132

CHARTWELL HOUSE
1843 Harrison St.
Phone 383-9414
One bedroom $129
Two bedroom $153

Sorry Adults only, no pets. For further rental information phone 382-2721, evenings 479-1909.

LORD AND LADY SIMCOE
The Simcoes
"Victoria's
Prestige Address"
One and two-bedroom
Furnished or un

200 APARTMENTS TO RENT UNFURNISHED

Brand New — Now Renting
PRINCESS LOUISE
310 Robert St.
On West St.

74 SPacious 1- and 2-Bedroom Suites
Small Child Acceptable

FEATURES:
Seaview
Luxurious wall-to-wall carpet
Colored appliances
Superior soundproofing
Controlled entrance

FREE:
Heating
Cablevision
Drapes
Storage
Parking

Resident Managers
MR. and MRS. P. WELSH
386-7455
Slegg Bros. Realty

On Waterfront
MARINA PARK APARTMENTS
2000 WHITE BIRCH RD., SIDNEY
Just North of Resthaven Hospital

Sea View From Most Suites
(even from the kitchen)

—Large roomy size balcony with privacy
—Self-cleaning oven ranges
—Large 2-door refrigerators
—Sauna and shower
—Health and Exercise room
—Hobby room

Come and see the many, many de luxe features in these brand new suites.

1-Bedrm. suite from $135

Resident Managers
Mr. and Mrs. S. Arden
656-1616 or 477-2300

CARRIAGE HOUSE
1020 Burdett St.

FEATURES INCLUDE:
WALL-TO-WALL CARPET
SUPERIOR SOUND PROOFINGS
HOT WATER HEAT
PRIVATE BALCONY 5'x14'
FREE PARKING
COLORED APPLIANCES
2-DOOR FRIDGES
CABLEVISION INCLUDED
THERAPY POOL AND SAUNA

BACHELOR—$109-$114
1 BEDROOM—$135-$154
2 BEDROOM—$170-$185

384-4365 or 388-7331
G. and O. Holdings, 417 Hillside

THE ROYAL SCOT
425 QUEBEC ST.
OPENING FEBRUARY 1st, 1972

—Indoor swimming pool.
—Hydro therapy pool.
—Suanas.
—Shag wall-to-wall carpet.
—Restaurant.
—Underground parking.
—Some furnished Stes. (color TV)

ENQUIRIES
Call the Resident-Manager, Mr. A. P. Pern, at 385-3543.
P. R. BROWN and SONS LTD.

THE HENRY HUDSON
576 SIMCOE ST.

Near Beacon Hill Park and the Sea

Wall-to-wall carpets
All luxury fixtures

Top floor, 1 bedroom, $146
Top floor, bachelor, $124

SUITABLE PETS ACCEPTED

Phone J. Y. Woods, 386-6446
Slegg Bros. Realty

OPEN HOUSE
SATURDAY — FEB. 12th
1 P.M.-4 P.M.
(Close to shopping—Sea—Bus)
Just off Cook near Beacon Hill Park
NEW—BELLWOOD PLACE—NEW
1125 Oscar St.
Modern spacious bachelor — also one-bedroom stes. complete with rugged brick FIREPLACES — decorator drapes — W-W carpet — cablevision — Colored appliances — controlled entrance — large balconies.
For prior viewing — call J. Jones 384-1406
Bayshore Realty
388-6424

COMPARE OUR RENTS FOR REAL APARTMENT VALUE
High location; large suites; carpets, drapes, free parking, cablevision; excellent shopping; bus stop at door.

1-BEDROOM SUITES FROM $128

OAKVIEW MANOR 3420 QUADRA

Phone 383-9393 OR Rental Agents:

P. R. BROWN and SONS
762 Fort Street 385-3435

SELKIRK BAYSHORE COURT
912 Selkirk Ave.
ENJOY WATERFRONT LIVING
Moving costs can be refunded
—on sandy beach with boat ramp, possible moorage for larger boats
—new large suites — close to downtown, parks, golf course
—superior soundproofing
—party room, workshop, sauna
—w-w carpets, controlled entrance
Now renting from February 15.
1-bedroom suite from $139
2-bedroom suite from $169
Also large bachelor suites
Call now, 385-0611 or 592-7678

CHRISTIE POINT APTS.
PORTAGE INLET WATERFRONT

Avail. for March 1 occupancy
2-Bdrm. suites from $140.
Rent includes: heat, range, fridge, cablevision, LR drapes.
Features: playgrounds, boat dock, hobby room.

385-0644 2951 Craigowan Rd.
NO PETS

PENTHOUSE
(NOW AVAILABLE 2000 SQ. FT.)
3-bedroom, 2-bathroom suite; range, fridge, dishwasher, garburator, fireplace, white shag carpeting, underground parking; rec. room; magnificent view of Juan de Fuca Straits and surrounding mountains. For appointment to view, call:

P. R. BROWN and SONS LTD.
762 Fort Street 385-3435

OSTERLEY COURT
1520 RICHMOND
NEW
Soundproof concrete floors
Controlled entrance
Wall-to-wall carpets, drapes, cablevision, electric heat and parking included.
1 Bedroom from $135
2 Bedroom from $165
Resident Managers
386-1767 or 477-1062
Sorry No Children or Pets

ELMWOOD TERRACE
1399 STANLEY

Available now, 1 and 2-bedroom suites. Situated within walking distance of town. Wall-to-wall carpet. Controlled entrance. Cablevision. Sauna, recreation room. Reasonable prices. Phone 388-6718 J. Brant, Manager.

$119
SUNRIDGE APARTMENTS
1244 BALMORAL ROAD
1-Bedroom Suite
$129 all inclusive
Phone 385-5555
P. R. Brown and Sons Ltd.
762 Fort Street 385-3435

BACHELOR SUITE IN MODERN four-plex, range, fridge, etc. Cook Street, near Beacon Hill Park. $75. Phone 382-2440.

3-ROOM SELF-CONTAINED suite, stove, fridge. Oak Bay Junction. 384-8778.

BACHELOR SUITE, WALKING distance to town. 1167 Fort Street.

1-BEDROOM SUITE, FAIRFIELD, no pets. 385-0372.

200 APARTMENTS TO RENT UNFURNISHED

ORCHARD HOUSE
Victoria's Tallest Apartment Building

Apartment living at its finest; overlooking the Parliament Bldgs. or the Straits of Juan de Fuca. Walk to famous Beacon Hill Park or a leisurely stroll downtown. Enjoy the outdoor recreation area, heated swimming pool, sauna and whirlpool.

FACILITIES:
—Garage parking
—High quality soundproofing
—Fireproof construction
—All steel and concrete construction
—Three high speed silent elevators

Resident Manager 388-4659

WESTMINSTER COURT
955 HUMBOLDT ST.

Available now, 1 BR. suites from $135. W-W carpets, cablevision. Drapes, elevator, resident manager.

BROWN BROS.
ON BLANSHARD
385-8771 anytime!

THE VICTORIAN APTS.
211 SPRING RD
NEAR VICTORIA HIGH SCHOOL

One spacious, attractive 1-BR. suite available with government controlled rent, $106 per month. To qualify for tenancy your earnings should not exceed $4,240 P.A. To view, please call Mr. Stricker, 385-1431 anytime, Quadra Realty Ltd.

BURNSIDE GARDENS
3622 TILLICUM
2-BR. Suites
3-BR. Townhouse
Includes heat, water and cablevision. Children welcome. No pets.
384-0034 — 386-3729

IDEAL CENTRALLY SITUATED "DOWNTOWN" AREA
Bright, cheerful and comfortable 1 bedrm. apt. with modern features. Washing facilities included. Very suitable for older couple. $95.00 p.m. Vacant now. Phone 384-9335.
A. BERNARD AND CO. LTD.
655 Fort St. — 384-9335

$120 — 2565 BEACH DRIVE — 1 Bedroom suite; Willows Beach area; close to shopping and bus transport. Quiet block. Available March 1.
$140 — 1020 Park Bldvd — large 2 bedroom suite opposite Beacon Hill Park and close to sea, shopping and bus. Available March 1.
PEMBERTON, HOLMES LTD.
384-8126

WINSTON APARTMENTS
314 Cook St.
Comfortable 1-bedroom available March 1. Cablevision. To view call 384-1406.
Bayshore Realty
512 Fort St.
388-6424 Victoria 388-6424

OFF QUADRA. WARM, CUTE, redecorated ground floor 1 bedroom suite. Fridge, stove, heat, hot water included. Parklike surrounding. Single person. Available February 15. $120. 382-5240.

QUEENSWOOD ARMS
666 Cook St.
WALK TO TOWN — Modern one-bedroom — cablevision. To view call 386-7060.
Bayshore Realty Ltd. — 388-6424

OAKRIDGE HOUSE
2646 COOK
View of Victoria, 1-bedroom suites, possession March 1. Manager, suite 209. 383-1542.

SELF-CONTAINED BACHELOR suite in Bsmt. of home. Private Ent. 4-Pce. bath, frig and stove etc. $95 Incl. heat. Call Town and Country Realty Ltd., for Appt. to view 382-7276.

THE ROYAL ARMS APTS.
1300 Yates St.
Children considered
1-bedroom suite. $137.50. Manager, 386-1628.

CLEARVIEW APARTMENTS, 1258 Yates. Bachelor apartment with wall bed. $100. Cable TV, free laundry, modern conveniences. 384-7785 or 386-1961.

2-BEDROOM DUPLEX, ESQUIMALT, near Work Point. Heat, water, laundry, stove, $150. 479-4573.

MARCH 1. SHELBOURNE ST. Front, one-bedroom suite, wall-to-wall, heat, cable, laundry, parking. $120. Phone 477-4772.

JAMES BAY—IDEAL FOR PENSIONERS. Kitchen, bathroom, Liv. Rm. with Murphy bed. $50. Investors Realty Ltd., 386-7721.

1 BEDROOM WITH KITCHEN, pantry, living room, fireplace. James Bay. $95. 385-8548.

OAK BAY, LARGE 2-BEDROOM suite. Middle-aged couple. $135. 592-1301.

SELF-CONTAINED 1-BEDROOM suite, $120 per month. 598-4685.

ESQUIMALT, GROUND FLOOR, 2 bedroom suite $110. 592-4893.

MODERN 2-BEDROOM APARTMENT, $150 per month. 479-3558.

201 APARTMENTS TO RENT, FURNISHED

MAY WE HELP YOU?
Why not make use of our detailed knowledge to find the apartment you really want? We will gladly drive you to see a wide selection of furnished or unfurnished apartments in any
District of Your Choice

NO FEE TO TENANT
STERLING RENTAL AGENCY
206, Kresge Bldg.,
1104 Douglas St. at Fort
383-7171
Open 9 a.m.-9 p.m.
Including Saturday

THE ROYAL SCOT
425 QUEBEC ST.
OPENING FEBRUARY 1st, 1972
Fully furnished suites with color TV (See advert. for unfurnished stes. for further detail). OR Call Mr. Pern at 385-3543.
P. R. BROWN AND SONS LTD.

ESQUIMALT, CLOSE IN
THE FOLLOWING MODERN apartments have electric fridges and ranges plus main furniture and all usual amenities.
$145—for 2 bedrooms, 4½ rooms, available February 1st.
DICKIE AGENCIES LTD.
382-4312 Res. Mngr. 382-6848

$145 — 1989 CRESCENT ROAD — Large 1 bedroom fully furnished suite in Oak Bay. Fantastic Sea views. References required. Available March 1.
PEMBERTON, HOLMES LTD.
384-8126

BACHELOR UNITS AND 1-bedroom units available immediately. Children and pets welcome. Island Court Motel, 478-2151

MODERN STUDIO-TYPE UNIT, everything supplied. Close in. Covered parking. Michelangelo, 1158 Yates. 383-8197 or 386-2812.

CLOSE IN, 3-ROOM SUITE, light and heat, gas ring and fridge. $125. Also bed sitting room, $60. Adults. 243 Kingston, 2-5 p.m.

MODERN BACHELOR SUITE facing Beacon Hill Park. Reasonable off season rate. Thunderbird Motel, 600 Douglas.

BASEMENT SUITE. OWN ENtrance. Near hospital. Abstainer. Reasonable. 1618 Richmond.

WILL SHARE MY APARTMENT with middle-aged lady. March 1. 592-2328.

EDGEWATER MOTEL, LOW rent, weekly, monthly, children, pets welcome. 478-4212.

FURNISHED BACHELOR SUITE. Close to downtown. For information, 386-2812 or 383-8197.

WANTED: YOUNG MAN TO share furnished apartment. 383-4288 or 656-3121.

JUBILEE, ONE-BEDROOM apartment. Large rooms. $130. March 1. Mr. Bacon, 385-2458.

1-BEDROOM SUITE, GROUND floor level. Middle-aged gentleman preferred. 592-6709.

MODERN 1 BEDROOM, FULLY furnished with TV. $145. Available March 1. 385-2735.

ATTRACTIVE SUITE, ALL SUPplied, quiet mature adult. 382-9327.

YOUNG WOMAN TO SHARE apartment, $65. 479-7754, 382-4779.

1-BEDROOM SUITE, 427 LINDEN. Apply 385-2049, after 6.

201 APARTMENTS TO RENT, FURNISHED

LET US DO THE HOUSEWORK. Room to rent by the week or month. Kitchen, color TV, telephone and maid service. $45 weekly. $150 monthly. Friendship Inn. 39 Gorge Rd. East. 386-8335.

AVAILABLE MARCH 1ST. 1-Bedroom suite, close to Government buildings and St. Joseph's Hospital. Laundry and cablevision. Couples preferred. Adults only. $102. 384-9660.

1019 RICHMOND-OAK BAY. IMmediate occupancy, clean bed sitting room with kitchen $75. Ladies only. 382-1436, 384-7590.

DE LUXE, VERY SPACIOUS and comfortable 1-bedroom suites, fully furnished. $140 to $160. 592-9516.

BACHELOR SUITE IN GRACIOUS home, furnished or unfurnished, available immediately. Elderly person. 386-1007 after 6:30 p.m.

202 APARTMENT FURNITURE TO RENT

Three Rooms from
$25 per month
STANDARD FURNITURE
382-5111
Immediate Delivery

RENT A WASHER AND DRYER AT BUTLER BROTHERS
1720 Douglas 385-3832
(Opposite The Bay)

203 APARTMENTS WANTED

WANTED, WANTED RENTAL LISTINGS
Do you have an apartment, house, or duplex you wish rented? Why be plagued with unnecessary phone calls and appointments. We will escort suitable tenants to view your property and will handle all details for you.
Unlimited
Dwelling Rentals
PHONE 382-7195
9 a.m. to 8 p.m.

RELIABLE COUPLE WITH BABY wants 2-bedroom suite for $140 including utilities. Jubilee area. February 15 or March 1. 477-9243.

GENTLEMAN REQUIRES BACHelor or 1 bedroom apartment with fireplace. 388-5047.

STERLING RENTAL AGENCY
Needs good apartment rental listings — Now! 383-7171.

206 DUPLEXES TO RENT

$150—3159 JACKSON STREET—Modern 2-bedroom suites in 4-plex. Wall-to-wall carpeting, stove and fridge. Child welcome. Utilities extra. Available Feb. 15 and March 1.

$150—STANNARD AVENUE—Fairfied—2-bedroom duplex. Range and fridge. Drive-in garage, basement. Available March 1.
PEMBERTON, HOLMES LTD.
384-8126

$165 TO $175
Children welcome, 3 bedroom, 1½ baths, fridge and stove. Cable, water included. Available on lease. Large fenced in yards. Close to schools. Immediate occupancy. Langford.

Rhynhord Developments Ltd.
739 Queens 384-1711, 478-1983

SIDNEY, $165
Large, modern, 3-bedroom, 1½ baths. wall-to-wall carpet, carport. Children and pet permitted. Available immediately. O.K. Rentals, 386-3414.

ESQUIMALT — IMMEDIATE OCcupancy on near new 3-bedroom. Close to shops, schools, bus. $215 per mo. BAYSHORE REALTY — 388-6424.

UPPER GLADSTONE, IMMACUlate older lower duplex, 2 bedrooms, plus one in basement. $155 including water, stove, fridge. 388-6592.

1-BEDROOM, CLEAN, BRIGHT modern, lower duplex. Available now. Heat, water, fridge, electric stove supplied. $95. 382-2538.

STANLEY AVE. 1 BEDROOM, side by side. $95. Everything included. Available immediately 386-6191.

COUNTRY SETTING. COSY 1-bedroom duplex. Free cable and water. 10 minutes to town. $115. 478-7792.

SOUTH SIDNEY, 2 BEDROOMS, kitchen with range and fridge, carport, oil heat, full basement. $165. 385-6980.

UNIVERSITY AREA. NEAR NEW 3-bedroom, Available March 1st. $175 including cablevision and water. 477-8069.

LANGFORD. THETIS LAKE Heights. Brand new duplex, 3 bedrooms, $200 month including all utilities. 478-3543.

LARGE 2-BEDROOM, UPPER duplex. Close to park and sea. $125. Heat stove and fridge included. After 5 p.m. 384-4779.

$100. 3 ROOMS AND BATH. HEAT and water included. Suit couple, no dogs. Dallas Rd. 384-0918.

3-BEDROOM, NEWER DUPLEX, near K-Mart and university. $175 Vacant. 479-1479.

2-BEDROOM LOWER DUPLEX, Esquimalt. Fridge, stove, heat, $150. 656-3881 after 6 p.m.

MAYFAIR. 4-ROOM SUITE. $115 includes heat and water, fridge, stove. 386-2648 or 388-4882.

4-YEAR-OLD DUPLEX, 1 BEDroom, cablevision, fridge, stove included. Esquimalt. 487-1221.

LARGE 2-BEDROOM SUITE, JUbilee area, no pets. 385-9602.

210 HOUSES TO RENT UNFURNISHED

$165 — LANDS END ROAD, N. Saanich — 2 bedroom modern bungalow on beautiful 1 acre wooded waterfront lot. Full basement. Private beach. Lease and references required. Available March 1.

$160 — 651 PINE STREET — 2 bedroom no basement home; Vic West; interior immaculate with wall to wall carpeting. Available March 1.
PEMBERTON, HOLMES LTD.
384-8126

$165—24 Helmcken Road. 3 bedrooms. Kitchen, L. Rm., Drive-in garage. Small cottage at rear. No bsmt. Incl. Frig and stove. Avail. immed.
$145—1947 Foul Bay Road. 3 bedrm., full basement home. Avail. March 1st.
DRIVE BY then call Town and Country Realty Ltd., 382-7276 for appt. to view.

SHELBOURNE-UVIC AREA
For the large family or copesetic university student group, older 4-bedroom home, 3 bathrooms, full basement, double garage, on over ½ acre lot with garden, close to shopping centre and all facilities. Immediate possession for $240. Inquiries Quadra Realty Ltd., call T. Breiter. 385-1431 anytime or res. 386-0116.

1322 GLADSTONE. $120. MARCH 1. Year's lease (renewable) to reliable tenant. 2½ beds, oil heat, electric range, fridge. Contact Mr. Steltz, 386-6695. Suit retired couple.

RENTAL PURCHASE. BRAND new house in the Sidney subdivision, $200 per month must have good job stability and credit. Days only 385-9774.

OLDER 3- 4-BEDROOM HOUSE on ½ acre. Royal Oak district. Auto heat, near schools and shopping centre. Available March 1. $155 with option to buy. 658-8062.

NEAR COLWOOD CORNER, 3 bedrooms, fridge, stove, carport. No pets, prefer adults but consider one child 16 or over. Available March 15th. $145. 478-4562.

812 ARNCOTT, 2-BEDROOM, stove, fridge, water included. $150 per month. Phone Belle Roy Holding Ltd. or 384-1711.

NEWLY DECORATED 3-bedroom house, wired for range and dryer, $185 per month. 152 Sims Ave. 382-1464.

2-BEDROOM, 1 BLOCK FROM Mayfair. Oil furnace. Adults. $145 per month. 383-8792.

MAYFAIR NEAR QUADRA School. 2-bedroom house, $170. Phone 386-0705.

NEW 2-BEDROOM, CENTRAL Saanich. 6 months' lease, $200, includes utilities. 384-4659.

3-BEDROOM HOUSE. LANSdowne slope area. Available March 1. $200. 598-4310.

210 HOUSES TO RENT UNFURNISHED

GORDON HEAD TOWNHOUSES on Blair and Larchwood. 477-5422. 2 and 3 bedroom townhouses, full basement, rec room, 1½ bathrooms, inlaid carpeting, separate courtyards, beautiful playgrounds, includes all appliances, close to all schools, UVic and shopping plaza. Rent $205 and $220.

CLEAN AND BRIGHT OLDER STYLE, 3 bedroom home in Fairfield district. Living room (small) dining room. Kitchen with pantry, 3-pce. bathroom. Full basement, oil heat. $170.00 p.m.
A. BERNARD and CO., LTD.
655 Fort St. 384-9335

FARMHOUSE ON 9 CLEARED acres. Beautiful view, very quiet, 2 miles north of Duncan. Suitable for couple or with small child. Only clean-cut people need apply. Chemainus 246-9502.

COMFORTABLE 2 BEDROOM, centrally heated. Stove and fridge. Parking, yard. Older couple, couple with 1 infant. Price $160. 592-6442.

COLWOOD, $195, 3 BEDROOMS, fireplace, sunken living room, carport, 478-6959.

211 HOUSES TO RENT FURNISHED

WATERFRONT
On beautiful lake, just 10 minutes from Victoria. 2 bedrooms, large living room, dining room, washer, dryer, fireplace, wall-to-wall carpets, cablevision. $185. 478-3067.

ATTRACTIVE, COMPLETELY equipped, secluded waterfront home. Deep water dock space. Yearly lease to responsible adult. $250. 656-2401 evenings.

OUR 5-ROOMED HOME, NICELY furnished, for 3 or 5 months. Good references will be required. Victoria Press, Box 545.

2-BEDROOM CABINS. STOVE and fridge. $75 a month. No pets. 478-6033.

212 HOUSES WANTED TO RENT

LET US RENT YOUR HOUSE
We have clients waiting for two and three-bedroom homes. We offer good management. Careful tenants and reasonable rates.
PEMBERTON HOLMES LTD.
384-8126

APRIL 1ST, UNFURNISHED older type cottage or bungalow, 2 bedrooms small garden, secluded, quiet. Reasonable rent. Within 4-mile circle. Senior citizens. Victoria Press, Box 556.

3-BEDROOM HOUSE OR 2-bedroom and den, furnished; preferably Fairfield or Oak Bay area, for professional middle-aged couple. Victoria Press, Box 562.

RENTALS WANTED
Complete management services by trained and competent personnel.
DON STRIPLING, 386-1361
CANADA PERMANENT TRUST

GUARANTEED RENT TO LANDLORD
CALL PADDY O'ROURKE AT HOUSE OF SERENITY LTD.
382-3021

IF YOU CANNOT SELL YOUR home, we have reliable tenants waiting to rent. Phone Mr. Keen, Boorman Investment Co. Ltd., 386-9212.

SINGLE WORKING LADY REquires small private cottage or house. Must have area for gardening. Reasonable. References upon request. 656-3211, evenings 385-1939.

WANTED TO RENT WITH lease option: Small house 1 or 2 acres. North Saanich. References. 656-2696.

OAK BAY, FAIRFIELD OR GORdon Head, side by side duplex; 2 bedrooms, dining room. For March 15. 592-4738.

GOVERNMENT EMPLOYEE requires 2-bedroom house, Sooke area. 478-1541, after 5:30 p.m.

SINGLE WORKING MAN LOOKing for small house or cottage to rent. Phone 479-5287 after 4 p.m.

215 HALLS, WAREHOUSES, STORES AND OFFICES TO RENT

WAREHOUSES AND OFFICES TO RENT
2,700 sq. ft. modern commercial corner property on main thoroughfare. Driveway to both streets. Large parking area. Adaptable to many uses.

5,200 sq. ft. renovated commercial property commanding attention from all through traffic. Driveway, parking. Interior ready to develop to tenant needs.

2,325 sq. ft. warehouse, offices, showroom in light industrial area. Railway siding adjacent. Easy access by truck. High ceiling, large delivery doors.

D. F. HANLEY AGENCIES LTD.
385-7761

PRIME GROUND FLOOR SPACE
OAK BAY AVENUE
Ideal for Medical, Dental or Professional office, boutiques, specialty shops, etc. Will design and create interior to suite. Separate front and rear entrance and washroom facilities. Ample parking. Floor area of 660 sq. ft., rent $240.

MEDICAL-DENTAL GROUND FLOOR SPACE JUBILEE HOSPITAL
800 plus sq. ft. with separate entrance and private washroom.
Rent $185
Contact Mr. A. Greul, 592-6345, or Mr. R. Bowlby, 598-1121 or 388-5491.
PARK PACIFIC APTS. LTD.

COMPLETE CABINET SHOP, 3,800 sq. ft. for rent, including machinery and tools. All electricity and heat included.
ALSO
Heated warehouse space any sq. footage up to 3,500 sq. ft. for rent. Electricity and heat included.
ALSO
Large area of covered unheated space.
Located at 417 Hillside Avenue. For further information phone 388-7331 anytime.

PRIME OFFICE SPACE. AND floor, Canada Permanent Building. Available May 1st. Especially suitable lawyer, investment brokers, insurance. Approximately 1080 sq. ft. Rental includes elevator, refrigerated air-conditioning, janitorial service. Please call Mr. W. Hobson, 386-1361. Canada Permanent Trust.

OFFICE SPACE TO RENT
Looking for something different — a little of the old-world charm? See our attractively renovated interior Board of Trade Building, 31 Bastion Square. Mid-West Property Management Ltd. care of Goodacre Towers. 385-8111.

MODERN 900 SQ. FT. OFFICE and 900 or 1800 sq. ft. warehouse in prime area off Douglas. Ample parking, reasonable lease. 479-6924.

DOCK LOADING WAREHOUSE: 1,800 and 2,200 sq. ft. Oak Street, employee parking, large truck area. Ph. 592-3663.

NEW BUILDING, CLOSE TO town. Premises can be built to suit tenant. $2 per sq. ft. per annum. 383-9911.

OFFICE PLUS 2,000 SQ. FT. storage space, Oak Bay village. 598-3377 Monday-Friday 9-4; Saturday, Sunday, 477-3346.

WAREHOUSE OR OFFICCE space available on Douglas Street. 384-4276 or 382-9596 (Sunday).

2850 SQ. FT. OF SPACE LOCATed in ideal downtown location, 845 Yates. 388-6481 or 385-7970.

CORNER STORE OR OFFICE. $135. 950 sq. ft., basement. 382-6728.

SIDNEY
Modern store for rent, 700 sq. ft. 656-4818 anytime.

FURNISHED OFFICE AND warehouse to rent, reasonable. 386-8436.

230 PERSONAL LOANS and INSURANCE

HOMEOWNERS
ARE MONTHLY PAYMENTS GETTING YOU DOWN? CUT THEM BY UP TO HALF. GET A HOMEOWNERS' LOAN, CONSOLIDATE, ANY OTHER PURPOSE.

AMOUNT	APPROX. MTHLY PAY'T
$1,600	$17.69
$3,000	$33.18
$6,000	$66.35

Ex. amort. 15 yrs. — 5-yr. term.
CALL B. LeDUC ANYTIME
386-1214 386-3975
M. P. Tellier Securities Ltd.
912 Douglas St.

WOW! MEMBERS OF PERPETUAL Help Credit Union may now borrow at special low 10% interest rates! Details — 1001 Blanshard Street.

Casually His!

by Laura Wheeler

Please him with a rich looking sporty jacket.

Knit cable-rich, warm jacket in one piece from the neck down, including sleeves. Zips up front. Use knitting worsted — ideal weight. Pattern 906: sizes 40-42; 44-46 incl.

Seventy-five cents (75c) in coins (no stamps, please for each pattern — add 15 cents for each pattern for first-class mailing and special handling — to Laura Wheeler, care of Daily Colonist, Pattern Dept., 60 Front St. West, Toronto, Ont.

Print plainly pattern number, your name and address.

New 1972 Needlecraft Catalog — fabulous fashions, accessories, gifts. Knit, crochet, embroider. Free patterns. 50c.

New! Easy Art of Hairpin Crochet has 26 patterns. $1.00.

Instant Crochet Book — step-by-step pictures, patterns. $1.00.

Complete Instant Gift Book — more than 100 gifts. $1.00.

Complete Afgan Book — $1.00.

16 Jiffy Rugs" Book. 60c. Book of 12 Prize Afghans. 60c

Quilt Book No. 1 — 16 patterns. 60c.

Meuseum Quilt Book No. 2 — 60c.

Book No. 3. "Quilts for Today's Living". 15 patterns. 60c.

Todays Favorite

9492 2-8
by Marian Martin

The lively smock starts the spring show! It's the favorite of young fashionables in bold plaid or checks with a white or bright collar and saucy bow. Easy sew!

Printed Pattern 9492: New Child's Sizes 2, 4, 6, 8. Size 6 takes 1⅝ yds. 35-in.; ¼ contr.

Seventy-five cents (75c) in coins (no stamps, please) for each pattern — add 15 cents for each pattern for first-class mailing and special handling.

Send order to Marian Martin, care of Daily Colonist, Pattern Dept., 60 Front St. West, Toronto, Ont.

See more Spring Fashions and choose one pattern free from new Spring-Summer Catalog. All sizes! Only 50c.

Instant Sewing Book sew today, wear tomorrow. $1.

Instant Fashion Book Hundreds of fashion facts. $1.

233 MORTGAGE LOANS AND INSURANCE

MORTGAGE FUNDS AVAILABLE FOR ALL B.C.
FROM 9% (VICTORIA)
UP-ISLAND, LOWER MAINLAND, INTERIOR AND NORTHERN B.C.
HOMES, WATERFRONT PROPERTY
LAND OR DEVELOPMENT PROPERTY
Drop us a line or phone collect. Perhaps we can serve you. Let us have full details of your property so we may give you a quote as to rates, terms, costs, etc., with no obligation on your part.
Cash valuations given on any existing mortgages or agreements without obligation.
COURTESY TO FELLOW BROKERS
Write or phone
Mr. Len Thomas at
DOUGLAS HAWKES LTD.
990 Blanshard St.,
Victoria, B.C.
PHONE 384-7128 (Collect)
(After hours 479-6382 collect)

NO BONUS HOME EQUITY LOANS
Here is your opportunity to borrow the inexpensive way. You may borrow up to 90% of your property value whether your home is paid for or not. No amounts too small or too large. Interviews in the privacy of your own home.

EXAMPLES:

amount	payments from
$2,000	$23.00
$3,000	$33.00
$4,000	$47.00
$5,000	$59.00

15 year ammort. — 5 year term.
FOR FAST COURTEOUX SERVICE CALL ME TODAY. MONEY IMMEDIATELY AVAILABLE.
W. A. (Bill) HODGSON
385-2458
24 Hour Service
Byron Price and Associates Ltd.

COMMERCIAL AND RESIDENTIAL
FUNDS NOW AVAILABLE AT NEW LOW RATES. Now is the time to take advantage of the increased supply of money. We offer mortgage facilities on residential property and commercial real estate in Victoria and up-island centres. Current low interest rates with amortizations to 25 yrs.
Write or telephone:
Rae Investments Ltd.
757 Courtney St.
Victoria.
Ph. 388-7891
Eves. 658-5027, Mr. Green
Eves. 385-3982, Mr. Stuber

SPECIAL DEALS FOR HOMEOWNERS AT ASSOCIATES
If you're buying your house, you're eligible for a special Homeowner Loan at Associates any time you need cash. That means we may be able to give you a better deal. Lower rates ... or longer terms ... or even both.
The amount you can borrow is limited only by the equity you have in your home. $5,000. $10,000, maybe $25,000 or more. So if you have high-interest debts outstanding, or if you need cash for a second car, a boat, or any other good reason, talk to Associates about a low-interest Homeowner Loan. See how much better off you'll be — long-term.
BRANCH
895 Fort Street 388-5495
17 Cadillac Avenue 385-6725
ASSOCIATES MORTGAGE CREDIT LIMITED

MORTGAGE MONEY UNLIMITED — LOWEST RATES
We have corporate and private funds available to help you buy a home, consolidate debts or give you cash. 1st and 2nd mortgages arranged. Mortgages bought and sold.
386-1361 (A.M.) 658-8679 (P.M.)
Ask for MR. JACOBSEN in the Real Estate Division.
CANADA PERMANENT TRUST
1125 DOUGLAS STREET

MONEY FOR MORTGAGES
NEW LOW RATES
First Mortgages available in any amount. Rates from 8¾%. Funds for 2nd Mortgages and Interim financing also available.
P. R. BROWN and SONS LTD.
385-3435

CASH IMMEDIATELY AVAILABLE for first and second homeowner mortgage loans. Low cost money for any worthwhile purpose. Payments arranged to suit your budget. Take 5 to 25 years to pay. You are under no obligation. For fast, confidential and courteous service, call JOHN LUKAZ 384-8741 or 592-1908 J. A. Henderson Realty Ltd., 1010 Blanshard Street.

NEED MONEY?
WE HAVE MONEY AVAILABLE FOR 1st AND 2nd MORTGAGES FROM $1,000 UP. USE THE EQUITY IN YOUR HOME TO COMPLETE YOUR PLANS. Call:
DON MacGILLIVRAY
BOULTBEE, SWEET REALTY LTD.
388-5561

FIRST MORTGAGE FUNDS AVAILABLE FROM 8¾%. SECOND MORTGAGES FROM 12%. UNLIMITED FUNDS. CONVENTIONAL AND PRIVATE FUNDS. QUICK DECISIONS. CALL MR. McKENZIE 386-7521 (24 HRS.). BOORMAN INVESTMENT CO. LTD., 1111 GOVERNMENT STREET.

FOR NEARLY A HUNDRED years we have been serving Victoria clients. If you wish a 1st or 2nd mortgage, call VINCENT HOLMES — 384-8124 and find out about full pay-off privileges, extra payment privileges and total fees you will be charged.
PEMBERTON, HOLMES LTD.
1002 Government Street

BORROW TO CONSOLIDATE OR lower payments. Arranged in your home at your convenience.
BILL WESTCOTT
D. F. HANLEY AGENCIES LTD.
MORTGAGE DEPT.
385-7761 ANYTIME

MONEY TO LOAN ON mortgages. Quick decisions. Also agreements and mortgages purchased for cash. See us for top price.
A. BERNARD and CO. LTD.
655 Fort Street 384-9335

MORTGAGE MONEY
First mortgages available up to any amount at current interest rates. Quick decisions.
BROWN BROS. AGENCIES LTD.
1125 Blanshard 385-8771

WANTED
Firm MORTGAGES of $11,000 to $16,000 at 9% on good Langford houses with FIRST CLASS COVENANT. ALF PORCHER, 386-2955 or res. 384-5823. Mayfair Realty.

CASH FOR YOUR MORTGAGE or agreement for sale. Quick decisions and highest prices paid. M. Braithwaite, Financial Survey Ltd., 384-9305. Res. 592-0638.

235 WANTED TO BORROW

REQUIRE $55,000 FIRST MORTgage on commercial property valued over $100,000. Will pay 10% interest on 20-year amortization, 5-year term, $523.43 per month. Phone 385-4645 evenings.

240 BUSINESS OPPORTUNITIES

VENDING ROUTE FOR SALE (including machines). Substantial returns. For further information write Box 79, Crofton, B.C. or phone 246-3122.

18-BED REST HOME (or guest) for lease or sale, operating, Victoria Press, Box 314.

240 BUSINESS OPPORTUNITIES

LARGE VOLUME! SMALL STORE!
This is an exceptional opportunity for a husband and wife team and a family. The store is bright, clean and as fresh as the stock it carries. This well located GROCERY is attached to an attractive 3-bedroom home on a corner lot. Included in the price is a separate and exceptionally good corner lot. The financial statement shows a high volume which is constantly increasing. Invest your money in your own business.
Offered at $59,500 for land, premises, and business. It's a buy!
384-8126 MR. GREENE 385-0795
PEMBERTON, HOLMES LIMITED

TRADE YOUR HOME ON A REST HOME
This fully equipped, well-maintained rest home is licensed for 15 guests. Excellent revenue with quarters for owner operator. On three lots 162x192, loads of room for expansion. If you are contemplating a venture into the business world, I suggest you call me for further information.
John F. Colwell
384-8126 592-9828
Pemberton Holmes Ltd.

LICENSED REST HOME
Good location and showing a good return. Licensed for 14 guests. Owner has a good salary and money left after expenses. Where could you find a better return for your money. Owners have their own living quarters. Vendors will consider reasonable down payment to reliable purchaser. Full price $59,500. For further information call Harold Ware of Gardner Realty Ltd., 385-7721 or Residence 598-4358

CANADIAN MANUFACTURER
Expanding throughout British Columbia, requires 2 individuals who want to own and operate their own business as dealers for our new plastic products. Selected applicants will be assisted in establishing retail sales outlets for our products in their exclusive territories. Can be started from home on part time basis. Investment of $3,000 secured by inventory. Write giving brief resume of work history to Victoria Press, Box 553.

TWO FOR ONE!
MASTER BAKER — If you are seeking a thriving BAKERY and CONFECTIONERY business with TWO well located outlets, this is your opportunity. Good equipment and fixtures, steadily increasing volume of sales, excellent possibility for expansion. Unforseen circumstances compel sale. Interested? Then call—
384-8126 MR. GREENE 385-0795
PEMBERTON, HOLMES LTD.

RESTAURANT
HEALTH REASONS FORCES SALE!
WILL CONSIDER ALL TRADES!
This booming business must be sold. Seats 40 — fully equipped. Asking only $13,000. Call now.
388-4271 RICK KINNIS 477-9394
J. H. Whittome and Co. Ltd.

SOMETHING DIFFERENT, LAKE Shore Lodge, central B.C. Licensed restaurant, cabins, trailer spaces, marina, boat rentals, gas stations and residence. Fast growing area, unlimited possibilities with some improvement. Price including over 800 ft. lake front and several valuable properties, $165,000. Approximately ½ down. Phone 656-2663. Sidney, B.C.

SHOPPING COMPLEX
Saanich Penin. Over an acre, commercially zoned with 8,000 sq. ft. of new building—some completing to do. Present leases include one national lease. Lots of room for expansion. $120,000. Good financing. F. SHERWOOD. 386-7521. BOORMAN INVESTMENT CO. LTD. 1111 Government St.

WANTED; A MATURE AND qualified man to take over responsibilities of management of a small moving and storage firm. Must have sales ability and able to deal with public. Bookkeeping is essential. The man we are looking for should want a challenge first and remuneration second. Victoria Press, Box 512.

RESTAURANT
Restaurant in fantastic location. All new equipment, including wall-to-wall carpet. This could be your best buy — Two extra rooms for your living — two rest rms. To view call 388-4271, LORRAINE ZIEGLER. 592-1768.
J. H. Whittome and Co. Ltd.

LICENSED SPECIALTY 60-SEAT restaurant, excellently equipped and attractively furnished with possibility of room for expansion. Central downtown, close to parking. Proprietors health and other business interests require quick sale for $50,000. Victoria Press. Box 551.

GET READY FOR THE SEASON
Boat works and repair business, fully equipped with marine ways, at Brentwood Bay. For lease — foreshore privileges. Reasonable rates. Phone 479-1102.

FAMILY GROCERY WITH LIVing accommodation. Sales 1971, $120,000. Business and property, $51,000. Stock at cost. For further information inquire giving name and phone number, Victoria Press, Box 539. No agents.

NEAR SIMPSONS-SEARS, direct from owner at greatly reduced price, like new. 1140 sq. ft. building in limited commercial lot, 68' x 135'. Ideally suited to professional or business minded. $34,500. 384-3240, 592-2237.

"LADIES SPECIAL"
Gift shop for sale, approximately $5,200 would include stock at cost. Equity in revenue property or lot would be considered in trade. Phone JOYCE MILLER 384-8001 Royal Trust Co.

MEAT MARKET
Central Vancouver Island. Fully equipped meat market and licensed slaughter house. For more information apply Victoria Press, Box 535.

YEAR ROUND CAFE, CABINS and gas pumps on 36.9 partly treed acres, Highway No. 3, serving skiers, hunters, tourists, etc. $19,000 and terms. Reply owner, Victoria Press, Box 563.

$3,950. BUS. USED BOOKS, records, etc. Add to your income. Terms. McCandless Realty, 383-6111, Eves. Before 9 p.m. 592-1981 or 384-5855.

241 BUSINESS OPPORTUNITIES WANTED

MY CLIENT HAS $30,000 CASH to invest as down payment on a garage business with general sales and service. He would prefer to buy an active partnership into an established business on the Island. TONI CANNON 598-4631 or 386-3231. Block Bros. Realty.

I HAVE A PURCHASER FOR A small gift or card shop. Downtown location preferred. Call Miss Wally Stein, 386-7521 or 382-9962.
Boorman Investment Co. Ltd.
1111 Government St.

244 REVENUE PROPERTY

DUPLEXES
Low down payment trades accepted.
2 bedrooms. Close to town $29,950.
3 bedrooms. 1½ bath, $32,950 — $38,950.
For further information 384-1711

EXCELLENT INCOME
from this 40 suiter — seaview property. 7½% 1st mtge. Many extras. Call B. J. Le Duc or Chris Craik at 386-1214 or 382-0449.
M. P. Tellier Securities Ltd.
912 Douglas St.

CENTRAL PARK AREA
3 suites and two housekeeping rooms, projected revenue over $400 per month, asking $26,900 with low down payment. Quickly call BEN GREIG, 388-6231 or 658-8845. Island Pacific Realty.

OVER 2,200 SQUARE FEET
Sidney Duplex — fully rented at $310. Priced to sell at only $34,000. For Appts. Call Don Plank at 478-3866 now. Douglas Realty Limited, 385-8784.

HIGH QUADRA ON COMMERcial property. 3 stores with off street parking in front, large warehouse in rear. Lot size 60x120, $47,500. Owner phone 652-2296.

PRIVATE SALE. 5-SUITE, GOOD location, nice return on $43,900. Approximately $26,500 financing available. Principals only call 592-0601.

8-UNIT CONVERSION, $96,000. A-1 condition. $13,000 annual income. $56,000 first, 7%. Victoria Press, Box 546.

$34,400. SIDE BY SIDE, SPAcious 2-bedroom. To view, 656-2913.

244 REVENUE PROPERTY

ESQUIMALT
SxS DUPLEX
SUGGEST NHA LOAN
Extremely well constructed home in a good rental area. 2 Bdrms., kitchen with nook, living Rm., main floor utility. Full Bsmt., oil fired hot water heating, textured plaster throughout. Each side identical and fully self contained. Possible 3rd Ste. has tentative approval. Condition of building excellent.
IF YOU HAVE $3,000 BE SURE TO INVESTIGATE THIS INVESTMENT AT ONLY $31,900 FULL PRICE.
JACK DAVIS
382-2157 (24 HRS.)
Western Homes Ltd.

4-SUITE BLOCK
$46,500
New on the market. Ground floor has 2 1-bedroom suites, second floor has 2 larger 2-bedroom suites with fireplaces and hardwood floors. All suites equipped with electric ranges, fridges and separate hot water heaters and light meters. Laundry room has automatic washer. Oil hot water heat throughout. This block is in excellent condition, close to stores, bus etc. Exclusive with:
385-7721 CLIFF SALMOND 477-3626
GARDNER REALTY LTD.
899 Fort St.

GOLD in Beautiful Fairfield
2 Bdr. sxs duplex, large lv. room with F.P. Hot water heat, double garage, easy care lot, close to sea and park. Good financing available through owner's assistance on sale price of $27,900.

5-SUITE CONVERSION
Furnished, self contained suites in spotless condition. 2 blocks from Clover Point. Steady money maker, exceptional offer at $42,500. For full particulars please call:
Mrs. O. Zachary 592-2265
P. G. Jackson Ltd. 388-9102

17 PLUS 5 EQUALS GOOD INVESTMENT
Esquimalt apt. with 7 furnished 1-bed. suites, 3 unfurnished 1-bed, 7 unfurnished 2-bed. and 5 sleeping rooms. Just 9 yrs. old. Vacancy rate practically nil. Showing better than 10% return for invested dollars. Try $35,000 down on asking price of $155,000.
SHEILA PEPIN
386-2911 479-2101
Shirley Philps' Homefinders Ltd.

GONZALES
SxS DUPLEX
Choice location, 2 blocks from beach. 4 rooms each side with 2 bedrooms. Full cement basement with auto oil heat, drive-in garage. Good 7¾% mortgage.
$30,500
JOHN TODD
384-9335 385-7838 Res.
A. BERNARD and CO., LTD.
655 Fort St. 384-9335

APARTMENT BLOCKS
They are still the best protection against inflation even after tax reforms. Take your pick:
1—20 stes, near sea, $219,000 with 7% mortgage.
2—8 stes, stately conversion choice area, ½ acre — $96,000 with large 7% mortgage.
3—6 stes with 1 acre of park like subdividable property.
For details on all these well maintained properties Call C. Warren 382-4312 or 384-9798. Dickie Agencies Ltd.

NEARLY NEW WAREHOUSE
ESQUIMALT AREA
8,400 sq. ft. of warehousing plus 8,400 sq. ft. of office space. Now leased to five companies. Lots of parking, loading doors. Asking $240,000, but make us an offer.
SHEILA PEPIN
386-2911 479-2101
Shirley Philps' Homefinders Ltd.

HIGH QUADRA
DELUXE DUPLEX
$38,900
This excellent duplex offers 1450 sq. ft. per side. 3 brs., 2 baths, LR, DR, and extra large kitchen, private patio and an above average area. For further information please call:
LARRY M. BROOKS
384-8126 or 478-2918
(Anytime)
PEMBERTON, HOLMES LTD.

JUBILEE AREA
DUPLEX, $29,900
Owner will consider trade as part payment for this solid side by side duplex. Electric kitchen, large living room, two 10x12 bedrooms each side. Full price $29,900. Please dial Cliff Stretch 479-1667 or 592-3969. J. H. Whittome and Company, Royal Oak Branch.

32 SUITES
JAMES BAY
April occupancy. Perfect rental area. Large suites, offering the latest in designs, decor and equipment. Inspections and specifications by C.M.H.C. $420,000 with terms. A decent return on invested capital and a block you will be proud to own. VAUGHN THOMPSON, 386-1361. Canada Permanent Trust.

HOUSEKEEPING
Large family home that has been converted to five housekeeping units (2 suites and 3 rooms). Could easily be re-constituted to a single family dwelling. Call for further particulars. Very convenient location. Offered at:
$27,500
NEIL A. FRASER
777 Douglas St. 383-9843

FAIRFIELD DUPLEX
Well kept and modernized up and down units located near the Park and Cook St. Full basement. OOM furnace. Separate entrances, H.W. and meters. This is nice. $24,900.
LEVERTON REALTY
385-8012

SIDE BY SIDE DUPLEX
BRODICK CRESCENT
Lovely 2-yr.-old stucco and siding with terrific views. Large C.M.H.C. mortgage. Approx. 1800 sq. ft. accommodation each side. March 1. Many extras. First time offered, $48,900. ROY S. SMITH 383-6070 or 386-1361, Canada Permanent Trust.

PREFERRED FAIRFIELD S-S DUPLEX
Shows excellent return — Excellent financing — Under $28,000. Call Now to view.
J. B. YOUNG 383-4124 or 598-2971
PARK PACIFIC INVESTMENTS LTD.

SIDNEY—4-PLEX
½ Block off Beacon Avenue. COMMERCIAL ZONED. All 2-bedrm. suites showing over 11% return. Full price $48,000.
ROY ANDERSON
385-3435 477-5057
P. R. Brown and Sons Ltd.

WELL MAINTAINED 10 UNIT conversion. Fairfield. Gross $7450 annually. Asking $47,500. Owner 388-9228.

245 REVENUE PROPERTIES WANTED

WANTED
Have purchaser for 25- to 35-Suite Apartment. Good area, Fairfield-Oak Bay etc.
Mr. P. Hope or Mr. C. Carpenter
B.C. Land, 922 Government St., 388-5555

R-E-Q-U-I-R-E-D IMMEDIATELY 14-20 suite apartment building not more than 15 years old. Serious purchaser. Call quickly BEN GREIG 388-6231 or 658-8845 Island Pacific Realty.

247 COMMERCIAL OR INDUSTRIAL PROPERTIES

COMMERCIAL PROPERTY
Large, 40x140 ft. commercial lot. Close to city centre — presently holds 5-suite building. Priced to sell at only $34,000. Call Don Plank, 478-3866 today.
Douglas Realty Limited — 385-8784

LIGHT INDUSTRIAL
80-ft. frontage, city close to Douglas, 9,600 sq. ft. with older two-bedroom full-basement home, $27,000.
F. C. HULLY REAL ESTATE
620 View, 386-6552; res. 592-3920

FOR RENT, MONTH TO MONTH or lease, 400 to 1350 sq. ft. Range $90-$275. Prime Douglas Street, ample parking. Call 477-6908.

247 COMMERCIAL OR INDUSTRIAL PROPERTIES

HIGH TRAFFIC FLOW
1—Burnside-Douglas
Hotel-Motel-Restaurant-Auto Dealer
Approx. 36,000 sq. ft., zoned light industry.
2—Hillside
Near Simpsons-Sears
Motel-Restaurant-Plaza
Approx. 1 acre (44,000 sq. ft.)
3—Also
Several smaller lots in good areas for commercial development or apartment.
For further details call
Don Patterson
385-2458
Byron and Price Associates Ltd.

COMMERCIAL BLDG.
12,000 sq. ft. of office and warehouse space in prime commercial area — modern offices and very good leases, some space available for purchaser, excellent set-up for contractor (big, est.) lots of parking and property is adjacent to all main arterials to downtown Victoria. Terms to reliable purchaser. For more information call BILL JENSEN or RON BLACK at the Royal Trust Co., 1039 Johnson St., 384-8001 anytime.

WAREHOUSE and OFFICE
5,000 sq. ft. of warehouse area plus 1500 sq. ft. of office space. This property is centrally located and zoned for heavy industry. Owner will lease back some space. Ideal for Bldg. Cont. or Wholesaler. Excellent terms on asking price of $65,000. Call BILL JENSEN or RON BLACK at Royal Trust Co., 384-8001 anytime.

ZONED LIGHT INDUSTRIAL
Two lots, paved, near Victoria city centre, level. Priced for action, only $35,000.
MARCONI REALTY 386-3941

1½ ACRES LIGHT INDUSTRIAL with older 2-bedroom home. Corner location in Sidney. 90-day possession. 656-3249.

250 HOUSES FOR SALE

3 VICTORIA OFFICES
WE TRADE HOMES
BLOCK BROS. REALTORS
OPEN 9-9 AND ALL DAY SATURDAY
477-1841
3636 SHELBOURNE

OPEN HOUSE
WED. 1-3 P.M.
5357 PARKER AVE.
This 1500 sq. ft. 3-bdrm. home is well priced at $34,300. Come and have a look for yourself. Incidentally it's waterfront.
Annemarie Bolender
477-8653 or 477-1841

FINE FAMILY HOME
ONLY $18,900
Yes, your family could possibly move into this 3-bdrm. full-basement home for as low as $1000 down and reasonable payments. An older pleasant home with cheery fireplace, modern kitchen, 7 nice fruit trees, Jubilee area. Jeff Chalk, 477-1841 or 477-8274.

TWO BRAND NEW DREAM PUFFS
1. Central Saanich. 3-bedroom beauty (master ensuite). Engineered kitchen, large living room with antique brick FP. Large roughed-in rumpus room, etc., etc. View. $31,000.
2. Esquimalt Lagoon. Lovely split level. 3 bedrooms (master en suite). Dream kitchen. Large living room with FP, dining room. Close to ocean. A forever valentine. $32,500.
RON EMMERSON, 658-8386 or 477-1841.

YOUR NEW HOME IN SIDNEY
$21,700 ASKING
Why buy an old home when you can own everything brand new? Low down payment, and excellent financing will make your dream come true. Two bdrm. up, full bsmt. for dev. Call R. G. Estlin, 477-1841 or 477-8387.

NPORRIYCE & B
BYRON PRICE & ASSOCIATES LTD.
1314 Quadra St. 385-2458

OAK BAY
NEAR ESTEVAN
A lovely, modern, 2-bedroom, full basement home in most immaculate condition. Large living room with inlaid oak floors. Kitchen with breakfast nook. Close to shopping, etc. Full price $24,950. Phone V. Wong 385-2458 to view.

LAKE FRONTAGE
Prospect Lake — Boat House
Charming cottage-like home on lakefront with boat house. Beautiful view. Trees and flower bed like miniature "Butchart Garden". 2 bedrooms. Large living room, cosy fireplace. Secluded property priced at $31,500. Victor Wong 385-2458.

SEE FOREVER
What a fabulous view from almost every room in this 8-room modern bungalow on the ridge above Cordova Bay. Large living room with 3 walls of windows, separate dining room, 3-rm. in-law suite. Excellent value at $48,900. For full particulars call Glen McGregor, 385-2458 or Res. 477-3675

A RUSTIC CHARMER
Attractive, spacious (1382 sq. ft.) 2-bedroom home. Quiet country setting on a large treed lot. Originally built by a contractor for his own use. Ideal for a couple who enjoy space, seclusion and gardening. 10 min from town. Low taxes. Lots of parking and storage area. Full price $31,900.
DON PATTERSON
385-2458

KER & STEPHENSON LIMITED
680 Broughton Street
Across from Eaton's Carpark
385-3411, DAY or NIGHT

NEW ON THE MARKET
GLADIOLA AVE.,
$19,500
Located close to school and transportation on a 66'x132' landscaped and fenced lot.
This clean, bright home offers two large bedrooms (master 14x13), spacious living room and family-size kitchen.
Full basement allows play-room or rec. room area, storage space, and drive-in garage.
If you're house hunting in this price range put this one on your list and get more information or an appointment to view by phoning:
JOHN PINCHBACK
385-3411 479-3039

COLWOOD
DISPLAY HOMES
3 bedrooms, full basements, carpets and fireplaces. 1½ baths. Large kitchen with nook areas. Priced from $25,500 and up. 8¾% financing
RIDLEY BROS. DEVELOPMENT CO. LTD.
478-2856 478-2944

LANGFORD
Modern 3-bedroom home, full basement, $23,700.
478-4446

BY OWNER, 2-BEDROOM HOME. No steps, utility, large living room, fireplace. Quiet view lot. 385-9887.

250 HOUSES FOR SALE

MAYFAIR REALTY

3153 Douglas St. 386-2955
WOODWARD'S MAYFAIR CENTRE

OPEN HOUSE
1703 LEE ST.
2-4:30 WEDNESDAY

Cozy 2-B.R. home conveniently located to all facilities and situated on a quiet street. Very attractive interior with good-sized rooms and neat as a pin throughout. Drive-in garage. Asking $19,500. MARY NOBLE, 386-2955 or res. 658-8968.

GORDON HEAD!

This quality 3-bedroom home located within walking distance of the Community Centre was built for the builder-owner. It features solid wood panelling, family room, 3 bathrooms, private office, over 2,000 sq. ft. Priced at $42,900. Please call ROMA NICOLLL, 386-2955 or res. 656-4666.

SELECT SIDNEY!

This is indeed one of the better homes now being built in this lovely area. Three bedrooms, en suite plumbing included. Lovely living room with unique sandstone fireplace, large dining room. Delightful cabinet kitchen. Full basement well laid out for a large family room and roughed-in for a third bathroom. Shake roof, sundeck. See this with me, it's well priced at $28,500. Large mortgage available. Call 386-2955 or res. 656-4666, ask for JOHN MOLYARD.

BEST IN COLWOOD

1½ yrs. old. 3 bedrooms, floor-to-ceiling fireplace. Full basement for tallest folk. Corner location for extra vehicles. Many desirable construction features as 2x10 joists, plywood on shiplap sugfloors, textured walls in fully "sound-insulated" master bedroom, why pay as much or more for a home lacking these items? Assume or re-finance $19,000 first mortgage. Bring your expert to inspect and report on the excellence of this home at low, low price (must sell) of only $25,900. JOHN RUSSELL, 386-2955 or res. 592-3248.

LIVE IN STYLE!

3 BEDROOMS — double plumbing — wall-to-wall carpeting — newest finishes in bathroom and kitchen floors and fixtures, dining rooms with glass doors to sundecks, and basements with extra accommodation possible. ALL THIS close to SCHOOL, BUS and STORES, under $25,000, and you can TRADE YOUR PRESENT HOME. ALF PORCHER, 386-2955 or res. 384-5823.

CITY, 1-MILE CIRCLE

3 bedrooms (large) with full basement. Large kitchen, living and dining rooms. All new services. Large separate carpenter's workshop. Full price $22,900. R. FROST, 386-2955 or res. 383-4047.

PLUMBERS — CARPENTERS!
HOME AND WORKSHOP!!
TERRIFIC AT $22,900

Large 4-bedroom home all rooms spacious, basement. Close in location. Large excellent separate workshop at rear. Call quickly, 386-2955, ROMA NICOLL, evenings 656-4666.

OAK BAY RETIREMENT

2 bedrooms, F.P. in living room, eating area in kitchen, NO BASEMENT. Lot 74x132. So situated that garage could be built on side street and EXISTING drive-in garage developed into further living area if desired. Certain fine appliances and items of furniture included at only $22,500. Be enterprising, bring imagination, see the possibilities for easy improvement with JOHN RUSSELL, 386-2955 or res. 592-3248.

Royal Trust Company

REAL ESTATE SALES DEPT.
384-8001

OAKLANDS AREA

Immaculate 2-bedroom home with 3rd bedroom in full high cement basement. Exceptionally good area, close to schools, stores and transportation. $19,000. JESSIE McGRATH, 384-8001.

ESQUIMALT SEAVIEW

3 Bedrooms, fantastic sea and mountain view. Master en suite. Feature rock fireplace. Full high 8' basement . . . suitable for in-law suite. $31,900. Call BRUCE McILROY, 384-8001.

LANGFORD, $17,500
RETIREMENT HOME
EXTRA LARGE GARAGE

1-Bedrm. no-basement home, wall-to-wall carpeted living room with fireplace, large elec. cabinet kitchen, eating area, oil heat, hard top driveway, excellent condition call: STAN SAGE, 384-8001

OVER THE MALAHAT
2-YEARS-OLD $18,500

2-bedroom full-basement modern stucco home, living room with fireplace, elec. kitchen with fan, hardwood floors, oil heat, landscaped, hard top driveway to carport.
STAN SAGE 384-8001

CANADA PERMANENT
TRUST
CANADA PERMANENT

"WE TRADE HOMES"
"RESIDENTIAL APPRAISALS"

HIGH ROCKLAND
UNOBSTRUCTED VIEW

Executive home with a beautiful Living Room and Formal Dining Room facing Mount Baker. 3 bedrooms, den, double plumbing and family kitchen with utility room. Terraced, rocky garden lot. This exclusive home is priced to sell at only $44,500. To view please phone MARY WOOD, 592-2647 or SID HASLAM, 592-0900, or 386-1361.

LUXURY HOME
EXCELLENT LOCATION

This custom built 3-bedroom home will suit the most discriminating buyer. Exceptional living room, dining rm. and kitchen area with built-ins. 2 sets plumbing, W-W carpeting, finished two floors, well landscaped. Low interest mortgage. K. E. DICKSON or GRAY LAITE, 386-1361.

ACCESS TO WATERFRONT

Just stroll down the block and be at one of the GORGE WATERFRONT PARKS 5-Rm. modern stucco bungalow with FULL BASEMENT, DRIVE-IN GARAGE, high backyard PATIO, 4-pce bath, 5 star ELECTRIC KITCHEN with modern elec. FRIDGE and RANGE, wired for W. AND DRYER. OAK floors. FIREPLACE, OIL HEAT. GUEST-SIZE dining room. A complete EASY TO HEAT home. On SEWER, with NET TAXES APPROX. $300, financing arranged for $11,300 and vendor will carry approx. $4,000 (other terms available). Only $25,000. Please call Doug Dickie 382-4312 anytime.
DICKIE AGENCIES LTD.
919 Fort St.

D. F. Hanley Agencies Ltd.
Shakespeare St. Office
3021 Shakespeare St.
388-4294

GO AHEAD AND BUY THAT home you've always wanted! By builder, 3-bedroom homes, beautifully designed, wall-wall carpet, 1½ bathrooms, on quiet cul-de-sac, to qualified B.C. resident, no down-payment necessary. 479-3505.

F. C. HULLY REAL ESTATE
620 View
Bus. 386-6522 Res. 592-3920

250 HOUSES FOR SALE

PEMBERTON HOLMES
1002 GOV'T
384-8126
"SINCE 1887"

OPEN FOR INSPECTION
LAKE HILL
SAT. 1-4 P.M.
1160 RANGER PLACE
(off Borden)

This brand new 1200 sq. ft. home is located on a quiet cul-de-sac near schools and park. It features 3-bdrm., 1½ baths, open beams and carpets throughout. Designed for full basement development. For prior viewing of this fine home priced at $31,500, phone:
384-8126 R. I. MURPHY 479-8089

2061 CEDAR HILL X RD.
will be
OPEN FOR INSPECTION
SAT. 19 FEB. 1:30-4:30

This brand new home MUST BE SOLD. The builder has drastically reduced the price to make it a bargain for those seeking a home of this quality and price range. Over 2300 sq. ft. of finished living area including 4 bedrooms and three bathrooms.
Now only $46,000
For prior inspection just call:
384-8126 MR. GREENE 385-0795

821 INTERVALE
(Near Naden)

Is a cute 2-bedroom bungalow, clean and economical, just right for the newlyweds first home. Wall to wall carpeting throughout except kitchen and bath. Ample cupboards, good automatic furnace and a nice high, view lot. Low taxes — and priced at only $16,900. with good terms. Immediate possession if required.
384-8126 MR. GREENE 385-0795

LANGFORD
RETIREMENT OR STARTER
PRICE $15,700

Without a doubt, a best buy on today's market, 2 bedroom, no-step home only 15 years old. TAXES only ONE DOLLAR NET. Drive by 2775 SPENCER ROAD, or call TED PARTRIDGE AT 384-8126 or 592-3451 for further information and appointments to view.

CORDOVA BAY
5 BEDROOMS
EXCLUSIVE, $39,900

A meticulous home on a beautifully treed ½-acre lot. Features include: 5 B.R.s, 2 baths, large rec. room with fireplace, sundeck, carport and much more. For further information on this exceptional home call:
LARRY M. BROOKS
384-8126 or 478-2918
(anytime)

STARTER'S SPECIAL
$500 DOWN
SAXE POINT AREA

Yes, this fine 1-B.R. home can be yours for only $500 down and only $138.04 per month on balance of $13,000 at 10% over 15 years. Act now, call —
LARRY M. BROOKS
384-8126 or 478-2918
(anytime)

TWO HOMES
UNDER $20,000

1—4052 QUADRA — 2 bedrooms on main and possible 2 down. New fireplace. Good accommodation at $19,500.
2—2204 LYDIA — 2 bedrooms on main and possible 3 up. Half basement. Needs work at $16,500.
384-8126 JIM WEST 592-3703

SEARCHING ENDED
RETIREMENT SPECIAL

Delightfully sitting on a garden lot nestled under Mt. Tolmie, this well maintained 2 bedroom bungalow with attached garage will provide you with comfort and warmth plus close proximity to transportation and shopping — inexpensive living at an asking price of $21,200. Appointments to view call—
GORDON D. PAGE
384-8126 477-8058

HIGH QUADRA
MAPLEWOOD
PRICE $23,800

Almost half an acre of easy to care for property with a 13-year-old no-step home. 2 good size bedrooms, living room with fireplace. Convenient kitchen with utility room and dining area. Efficient hot water heat. An ideal retirement or starter home in a very convenient area. For appointments to view please call—
TED PARTRIDGE
384-8126 or 592-3451

UNIQUE DESIGN!
This beautiful home at
2295 Arbutus Road

Provides almost 3000 SQ. FT. of artistic and well planned living space. For those who can afford the best, and require SPACE for all family activities this is the answer. Four lovely bedrooms luxuriously carpeted, 3 full bathrooms. Spacious living room, dining room, den, and recreation room, all tastefully decorated. Lively kitchen with breakfast area and a large laundry. All this on a lovely lot with 90 ft. frontage, a huge double carport and lots of parking area. If you are looking for full value in this price range, let us make an appointment to show you this unusual home.
PRICED AT $56,900
384-8126 MR. GREENE 385-0795

THE BEAUTY
OF BROADMEAD

At a price you can afford to pay! This unique home has a spacious setting facing south, and overlooking the fine homes and woods of this delightful exclusive development. Basically 3 bedrooms with 3 bathrooms, it offers many interesting features only a custom-built home will provide. See this one today!
Only $41,500
384-8126 MR. GREENE 385-0795

NEW AND NICE
$25,900
VIEW ROYAL

Wall-to-wall throughout, shake roof, large lot that requires little landscaping. Full basement just waiting for development. To view call—
JOHN F. COLWELL
384-8126 592-9828

INVESTORS!

43 WEST BURNSIDE — Zoned commercial. 8,000 sq. ft. lot size. also an excellent 3-bedroom home for a larger family. Good rental or holding property.
Offered at $19,900
384-8126 MR. GREENE 385-0795

TWO SEAVIEW HOMES

1—CADBORO BAY — Large lot, seclusion, 4 bedrooms, wall to wall throughout. Executive type home.
$56,500
2—ROCKLAND — Beautiful western views of sea and city. 4 bedrooms, and immaculate throughout.
$44,500
JOHN F. COLWELL
384-8126 592-9828

DRIVE BY
2814 BRYN MAUR
Langford Area

Asking $18,000 for this neat 3 bedrm, no step home on a nc thru street. Spacious kitchen, company size living rm. Wired for washer and dryer. Sep. garage wired for power tools. Call
JEANNINE KOSSACK
383-7207
MARIE MALBON 388-7456
Wall and Redekop Realty Ltd.
388-7361

UNIVERSITY AREA
3965 CEDARWOOD

Beautiful spotless, split-level home located close to shopping centre. Bright living room with open fireplace, dining room plus outstanding kitchen, 2 bathrooms and family room off kitchen. Front drive attached carport.
DAWSON DEV. LTD.
385-8822

NEW 3-BDRMS. — JUST $21,900 Large treed Colwood Lot V. Low down pymt. Call J. Ireland, Quadra Realty, 385-1431 or res. 658-8408.

VIEW ROYAL — NEW 3-BEDRM bungalow, rural setting, $23,500. Postle Construction, 477-3728.

SESAME STREET

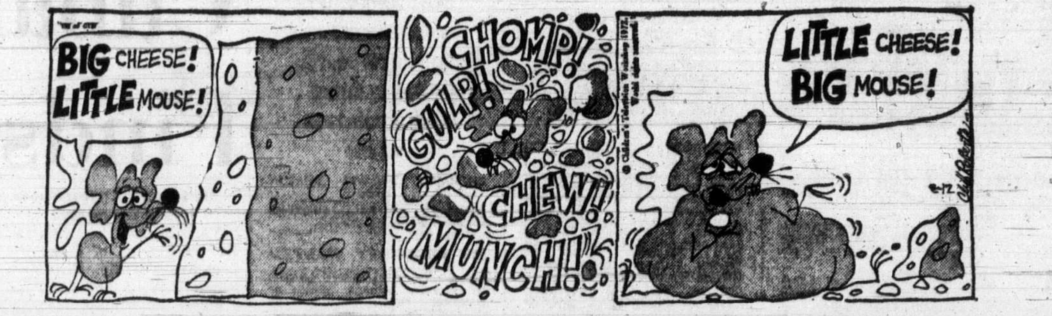

FRED BASSET

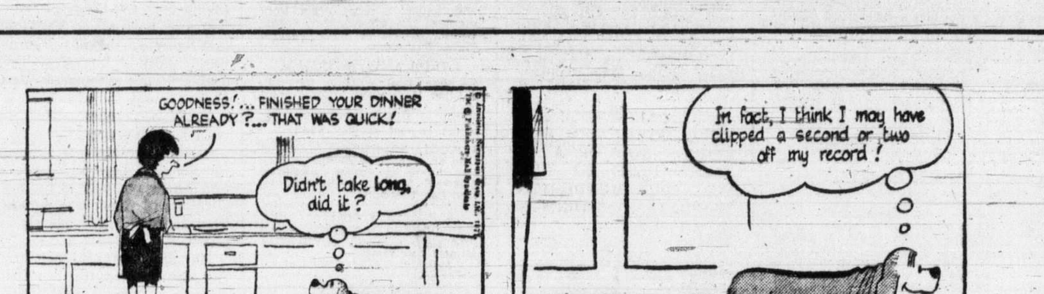

TUMBLEWEED

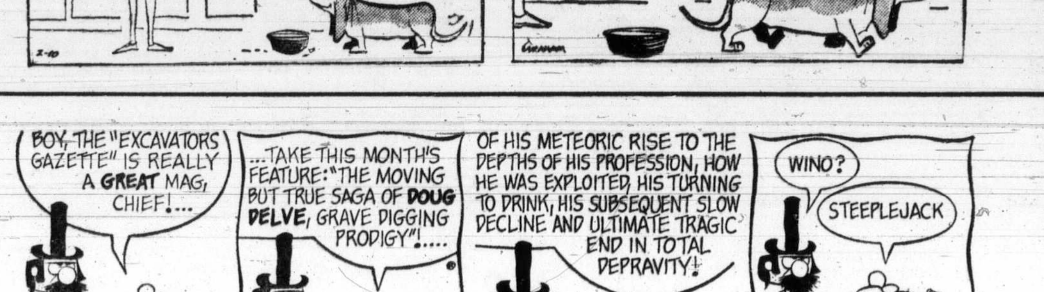

250 HOUSES FOR SALE

B.C. LAND and INSURANCE
Serving B.C. Since 1863
922 Government St. 388-5555

DISTINCTIVE
NEW, CORDOVA BAY

Ready for occupancy. Prestige location in lovely treed area.
—3 bedrooms, master ensuite
—Custom cabinets in kitchen, spacious eating area.
—Guest size living-dining rooms, raised hearth.
—Attractive court yard, attached garage.
—Lower area has 24x16 R.I. rumpus room, also space for 2 extra bedrooms and bathroom.
—Large lot with terrific landscaping possibilities.

Priced to make this one of the best values in a new home available. One only! See it now and buy!
Price $34,500
Call Mr. Helliesen or Mr. Parsons
388-5555

NATIONAL TRUST CO. LTD.

2 LOCATIONS TO SERVE YOU

HILLSIDE SHOPPING CENTRE
386-2961

DOWNTOWN
1280 DOUGLAS
388-5451

TUFFREY and MILLS LIMITED
Real Estate and Insurance
1119 Blanshard St.
386-7737

UNIVERSITY AREA

1671 FREEMAN — $22,950
Quiet street, fenced yard, 3 bedrooms, living room with fireplace and W-W carpet, modern kitchen, utility room with excellent built-in dishwasher, plumbed for washer and dryer, attached garage. Newly and tastefully decorated. A REALLY CHARMING HOME! For details, financing and showing, call DON HANNAH at 477-4339 or 386-7737.

SIDNEY
BUY DIRECT
FROM BUILDER
EXCELLENT VALUE
SELECT YOURS NOW

We are completely sold out of finished homes but have a nice variety of 2 and 3 bedroom bungalows and 1-3 bedroom split-level under construction. Some have carports and all on sewer and paved roads. All have high basements, fireplaces, sundecks and half baths R.I. Prices start at $21,800. Locatel on Bowerbank St. and adjacent area. Look for our signs. Turn off Pat Bay Highway at McDonald Park Road and right on Ardwell to Bowerbank. Call me anytime, Charles Morris, 384-4224 of Reeson and Pinch Homes Builders and Developers.

W. J. LINDSAY LTD.
Royal Oak Centre
479-7111 658-5040

CUSTOM BUILT

Home on your lot or ours at the most competitive and reasonable prices. Financing available. Trade-ins considered. Phone KASAPI CONSTRUCTION CO., LTD. 386-6191

SEA-VIEW HOME

Buy the lot and get the house free. Just off Dallas Rd. Approx. 300 ft. from beach and fishing. 2-bedroom furnished stucco home, completely redecorated inside and out. 22 Pilot St. $18,500 or close offer. Phone owner, 479-2209.

BROADMEAD

Executive home in Broadmead. 3 bedrooms, 3 bathrooms, plastered throughout, plus many other quality features. Could consider medium-size boat for partial down payment Contact owner, 658-8976.

TATTERSAL AREA

Comfortable 2 bedroom home. No basement. Sep. garage. Good lot. Asking $14,500. R. L. Bergstrom, 592-0110 or 598-4564.
Marlin Agencies Ltd.

CONDOMINIUM TO RENT WITH option to buy. 3 bedrooms, 1½ bathrooms, wall-to-wall carpeting, available June 1. Terms to buy, just take over payments. 656-1261.

250 HOUSES FOR SALE

OAK BAY OAK BAY
OAK BAY OAK BAY

WHYTE & GOWER
OAK BAY PROPERTIES LTD.
2227 OAK BAY AVE.
TEL: 592-2407

OAK BAY OAK BAY
OAK BAY OAK BAY

3 BEDROOMS
OAK BAY
PLUS
IN-LAW SUITE

This beautifully renovated home has a large living room with walnut panelling, open fireplace and wall to wall carpet, a famiy sized dining room and modern kitchen with good breakfast area. An attractive den or third bedroom with glass doors to large sundeck, plus two bedrooms with large closets. Downstairs at ground level is a professionally finished in-law suite with separate entrance. All this and excellent financing at only $28,000. To view this exclusive listing call ALEC GOWER, 592-2407.

COLWOOD-METCHOSIN
ABSOLUTELY IMMACULATE
$21,500

This thirteen-year-old 2-bedroom, no-basement home is ideal for young working couple or retirement. Large living room. Kitchen complete with all appliances and bright dining area. Adjoining utility room with washer and dryer. Two twin sized bedrooms and 4-piece vanity bathroom. Attached carport, lovely landscaped 1-3 of an acre lot makes this an absolutely must on your list. For appointment to view please call ART BEDFORD. 592-2407.

SOUTH OAK BAY
QUALITY PLUS

Delightfully different! Only 15 years young. This architecturally designed 3-bedroom home is full of charm; oads of built-in storage, and well suited to the discriminating buyer. $34,950. To view call HAZEL RAVENHILL 592-2407.

UPLANDS
6 BEDROOMS
$79,950

This 4-year-old home would cost much more than the asking price to replace today. The attractive exterior will always be in demand in this high Uplands setting. Interior designed for easy housekeeping yet all the space needed for the larger family. Beamed ceilings and massive fireplace are featured in the large family room. Off from the children's entrance there are lots of storage cupboards and a 3-pce. mud room. Delightful kitchen with all the built-in equipment. A patio runs across the back of the house and leads to a well-landscaped garden. More formally, the gracious entry hall leads to the large living room with fireplace and guest-sized dining room, an ideal arrangement for entertaining. The master bedroom upstairs has a 5-pce. bathroom and suntrapped balcony. There are five other bedrooms. An 8% mortgage available. EXCLUSIVE LISTING — no drive bys please. Call DON WHYTE, 592-2407.

P.
R.
B.
P. R. BROWN & SONS LTD.
The PEOPLE to SEE are P.R.B.
762 Fort St. 385-3435 (24 hrs.)

SOUTH OAK BAY
Exclusive
and
Available
Immediately
1360 Sq. Ft.
—3 bedrooms
—Sep. dining room
—Full basement
(Extra bedroom)
Only $22,900
Mrs. Musters, 385-3435

—P.R.B.—

LANGFORD

This spacious 3 bedroom house needs a little finishing to make it into a fine family home. Full basement has space for rumpus and other rooms. Nearly a ½ acre of level lot. Separate garage. Priced to sell quickly for $22,500. Call Mrs. Hartt 385-3435 anytime.

—P.R.B.—

P. R. Brown and Sons Ltd.
762 Fort St.
Victoria, B.C.

WHY PAY RENT
LOW COST LUXURY
BRAND NEW HOME IN SYDNEY
UNDER $21,000.00

IF YOU ARE RENTING, HAVE A SMALL DOWN PAYMENT, AND ARE UNHAPPY WITH THE OLDER HOMES AROUND THIS PRICE RANGE — JUST VIEW THIS THREE BEDROOM BEAUTIFULLY DESIGNED FULL BASEMENT HOME.
CALL J. B. YOUNG 383-4124
ANYTIME OR 598-2971
PARK PACIFIC INVESTMENTS LTD.

CADBORO BAY
2530 MAYNARD STREET

Spacious 3 bdroom, full basment, stucco home on 85'x136' lot in excellent neighbourhood. CALL Cliff Salmond 477-3626 or 385-7721 — Gardner Realty Ltd., 899 Fort Street.

250 HOUSES FOR SALE

3 VICTORIA OFFICES

WE TRADE HOMES

BLOCK BROS. REALTORS
1800 Blanshard, 386-3231

HAVE YOUR CAKE
AND EAT IT

When you invest in this valuable ½ acre corner property, side by side duplex in woodsy seclusion. Additional revenue. Full price only $31,900 with built-in financing. To view call TONI CANNON 598-4631 or 386-3231.

SxS DUPLEX

This 2-bdrm., SxS duplex is a one-owner home and is in excellent condition. Large bright kitchen, guest bedroom in the basement. Located in a popular area on a large lot attractively landscaped lot with extra paved parking. $41,900. BILL FIFE

ESQUIMALT

An older 2-bdrm. home that has been remodelled. The basement has just been finished with an attractive living or family room, modern kitchen, bdrm. and 4 pce. bathroom. Priced at $19,500. MR. FIFE or MR. WAGNER, 386-3231

NEED 4 BRs?

The owner of this legal Esquimalt duplex can have a bright spacious 4-bdrm., 2-bathroom home for himself and collect $120 per month rent for the second suite. Property in absolutely tip-top shape. Close to schools, shops and park and you can see the sea. Only small down pay't needed. Owner says SELL! For further information FRANK OLIVER, 386-3211 or 383-6904.

LANGFORD, $11,500

"No way" will you get a better buy on this full-bsmt home with 2 bdrms. on main floor plus 2 down. Large LR and kitchen Recent automatic oil furnace, new wiring, copper plumbing. Near schools, shops. Terms to suit. HUGH J. WYATT, 386-3231 or 652-2867.

VACANT
REDUCED $1,000

Must sell! Owner desperate! Excellent older 4-bdrm. home, close to schools, bus, shops. Large LR and DR, modern elec. kitchen with utility rm. off full bsmt All services renewed. Offers on $20,250. F. COLOMBIN 386-3231 or 385-3033.

COUNTRY ATMOSPHERE

Immaculate 3-bdrm. home situated on corner property. Home consists of large LR with compact dining area. Hardwood floors, full bsmt. with rec room, large separate garage, close to all amenities. Asking $28,995. Call RUSS FITZSIMMONS, 386-3231 or 477-2412.

IDEAL MODERN

3 bdrms. up, 1 dn., rec. rm., bath in bsmt, sundeck. This home is well maintained inside and out and grounds as well. On a cul-de-sac in one of our better residential areas, this fine home will appeal. Besides a very good price of $29,900, there is a bonus in the form of a 6¼% mortgage. 386-3231 or 383-1671. F. CRAIG.

ENGINEERED HOMES

Immediate Possession

Sidney—Gordon Head

Today's best value. Prices from $20,350 for a fully finished 3-bedroom home.

All legal fees, survey and insurance costs included.

Gordon Head homes from $29,900.

ENGINEERED HOMES
19 Cadillac Avenue
385-6211
Kelly Nemeth—477-4641

DOUGLAS REALTY LTD.
Phone 385-8784

PANORAMIC VIEWS
HIGH CORDOVA

Three-year-old exceptionally well-maintained three-bedroom home, large living room with floor-to-ceiling fireplace, guest size dining room, and dream kitchen. Full downstairs with rec. room, double drive-in carport, sundeck with fabulous views, Price $32,900. Call F. Marshall, 385-8784, Douglas Realty Limited.

CORDOVA BAY SELECTION

Four new quality homes with seaview, over 1200 sq. ft. 3 bedrooms, 1½ baths, fireplace, full R.I. basement. All domestic facilities close, Excellent financing available or trade considered. From $34,800. Quadra Realty Ltd. Call T. Breiter 384-1431 anytime or 386-0116.

FOR YOUR SATISFACTION build your home with ULYSSES CONSTRUCTION LTD. in your lot or ours. Phone 477-3402.

250 HOUSES FOR SALE

WHITTOME'S

"ROYAL OAK BRANCH"
4520 West Saanich Rd. 479-1667

OAK BAY

Charming 1500 sq. ft. 6 rm bungalow of yester years. Displaying spacious dignity from the gracious front entrance through the 24x14 carpeted tastefully decorated living room, full dining room. These rooms will truly display your antique furniture to the very best advantage. The kitchen has many modern cabinets, convenience in every detail. Twin sized bedrooms plus 3rd bedroom or den. Through hall plan. Only one block to Oak Bay Ave. This dignified well maintained home is ideal for the buyer in a wheelchair or with a heart condition who must have few or no steps to the main floor. There is a part basement. Full price $27,900. Please deal:
479-1667 CLIFF STRETCH 592-3969

VIEWS BY DAY
FAIRYLAND OF LIGHTS
BY NIGHT

1200 sq. ft. stucco full basement bungalow. The through hall plan displays the wonderful views of the spacious living room and dining room. This home has been so well maintained. The kitchen has many cabinets plus a family nook taking full advantage of the grand views. Master bedroom is twin sized and second bedroom also a good size. There are two extra rooms in the full basement. The lot is ideal for the family with two cars and boat or trailer as there is a quality two car separate garage and lots of black top for that boat or trailer. Full price only $27,500. To view please dial
479-1667 CLIFF STRETCH 592-3969

IMMEDIATE POSSESSION
1760 HAULTAIN
$19,900

Clean solid well constructed stucco bungalow with full basement on high valuable lot. This bungalow displays two good sized bedrooms, living room with rustic type open fireplace—such a cheerful room. Large electric kitchen, many cabinets. Through hall plan. This home is only three blocks from the Jubilee Hospital. Dial CLIFF STRETCH to view and present your offer. 479-1667 or Res. 592-3969.

J. H. Whittome and Co. Ltd.

GARDNER REALTY LTD.
899 FORT STREET
385-7721

MONTCLAIRE PARK
MT. DOUGLAS PARK
AREA

Nine-year-old, 1200 square ft. bungalow, all in good condition. Large living room with fireplace and sundeck, family sized dining room, modern kitchen. 3 bright bedrooms, master bedroom has extra 2-pce. bathroom. Full high basement with recreation room and extra bedroom. Good size landscaped lot. Good sized mortgage can be assumed. Full price $29,500.
385-7721 HAROLD WARE 598-4358

PANORAMIC SEAVIEW
FAMILY HOME
AS NEW
$31,500

A home full of features! Built in 1969 as a show home with 1300 sq. ft. on main floor and 1300 sq. ft. on lower level. Main floor has 3 bedrooms, living room and dining room with W-W carpet. Kitchen is a housekeeper's dream with smooth citation cabinets and washer and dryer space. Cathedral entrance leads to full lower level with finished panelled den, space for 2 more bedrooms and an unfinished rec. room with fireplace. Double carport, heavy shake roof give this home a luxurious look.
385-7721 CLIFF SALMOND 477-3626

FAIRFIELD—4 BEDROOM
$23,500

Family size kitchen, dining room, living room with fireplace. Additional development in basement, new furnace. Interior needs some work. All offers will be considered on asking price. JEANNINE KOSSACK at 383-7207 or 388-7361.
Wall and Redekop Realty Ltd.

BRENTWOOD, OVER ½ ACRE VLA, retired people, young families! Here is a 2-bedroom, full basement stucco bungalow in need of decorating, painting and handyman repairs. Really a choice lot and location. Close to stores. Asking $19,500. Call Herb Hodgson 384-7128, Res. 382-3835, Douglas Hawkes Ltd.

SALE BY OWNER UP AND down duplex. $1000 down. Phone 383-4358.

250 HOUSES FOR SALE

"Complete Real Estate Service Across Canada".

MONTREAL TRUST

1057 FORT 386-2111
Sidney — 656-3924

6403 SUNNYSLOPE DRIVE
(OFF TANNER) OFFERING
4 Bedrooms
2 Bathrooms and R.I. for another
2 fireplaces
Cathedral entrance
Wall to wall carpets in living room, dining room and halls.
Carport, sundeck
Lot size approx. 79x144
Completely landscaped
Full price $31,000
Call:
C. M. (BUD) FORBES
652-2950 386-2111

PRICE REDUCED
MUST SELL

A most immaculate and artistically designed comtempory home with six sliding doors leading to various patios and a secluded swimming pool. All this in a high location amid a park like setting. This home offers two or possibly three bedrooms with 2 full baths, one ensuite. Its easy care permits time to enjoy other activities such as the nearby golf course or just plain loafing. Tastefully decorated throughout, the whole property lends itself to gracious entertaining. For further info. on asking price of $41,900, please call:
AL WESTGATE
386-2111 656-3423

NEW LISTING
BEACH DRIVE

Exceptionally located view property close to all facilities and the waterfront. Traditional in design, this home offers 3 or 4 bedrooms, plus large living and dining areas, one and one-half baths. Drive in garage with room for development in full basement. The unobstructed sea view and the delightful garden full of mature and well cared for shrubbery will please the discriminating. Asking $52,500. For further information and viewing, please call:
AL WESTGATE
386-2111 656-3423

VIEW ROYAL CHARMER!

Pleasant open design in this well-built 2-bedroom home plus attractively finished bedroom in full cement basement. Living room with ceiling high fireplace, dining room, cabinet kitchen, beautiful country setting yet just minutes from downtown. Room for further development in full cement basement. Asking $25,700. To view call:
ANNA CHANDLER
386-2111 477-1250

BROWN
BROS. ON
BLANSHARD
385-8771 ANYTIME

STARTER OR
RETIREMENT HOME

Through hall plan, Living room with open fireplace, 2 large bedrooms, spacious kitchen with dining area; closed stairway to unfinished area up — would make 2 more bedrooms; full basement, oil heat, immaculate condition inside. Clear Title — Asking price with good terms. — Call Doug Lawson, 385-8771 anytime.

SEA VIEW
ESQUIMALT
$17,200

AN ATTRACTIVE AND WELL-KEPT BUNGALOW AT 1377 LYALL STREET. GOOD TERMS CAN BE ARRANGED TO RESPONSIBLE PURCHASERS. FOR APPOINTMENT TO VIEW. PHONE FRANK BUTLER, 385-8771 (ANYTIME).

$23,500
FAIRFIELD — CHARMING
2 BEDROOM PLUS

Living room with fireplace, small den with conservatory. Dining room with built-in buffet, pass-through pantry to kitchen and upstairs development. Easy-care lot. To view please call JEANNINE KOSSACK at 383-7207 or 388-7361. Wall and Redekop Realty Ltd.

OAK BAY SPECIALS

1—2 bdrm. — Starter or Retirement — $22,500.
2—Under $27,000 — Two nice 2 plus bdrm. homes with excellent features. View and compare, Call:
J. B. YOUNG 383-4124 or 598-2971
PARK PACIFIC INVESTMENTS LTD.

TOWN & COUNTRY REALTY
3617 Douglas Street
382-7276

250 HOUSES FOR SALE

BOULTBEE SWEET Realty Ltd.
Hillside Shopping Centre
386-1341

Hillside Shopping Centre
Open 9-9 Weekdays
All Day Saturday
386-1341

OPEN HOUSE DAILY
TUES., WED., THURS.
1-4:30 AND 7-9 P.M.
514 GLEN CAIRN
615 GLEN CAIRN

OFF SOOKE RD. OPPOSITE COLWOOD ELEM. SCHOOL. We have 2 new 3-bedroom, high basement homes ready for occupancy. Low, low down payment. If you qualify for B.C. Gov't mortgage. Asking $25,900.
W. Michaels, B. Johnson
386-1341 24 Hr. Service

MOST UNUSUAL—
AN INDOOR POOL!
SKY LIGHTED!
FABULOUS EXECUTIVE HOME!

Yes, its unusual, fabulously extravagant, a singular concept of modern family living which will appeal to the executive family. A real swimming pool, completely glass enclosed with separate water and air heating. Four bedrooms, den, 5 bathrooms, living room and dining room all with direct access to the pool which is completely covered by a tinted glass skylight. Master bedroom is the ultimate in luxury with exotic dressing room and Roman styled shower and powder room. Luxurious deep pile, wall-to-wall throughout. 3 bedrooms for children, two full bathrooms and play area up from main floor. This home is in a choice area of new executive homes. Reduced to $110,000 for immediate sale. Call:
MR. STOTHERS
386-1341 or 658-5285

OAK BAY
EXCLUSIVE
$28,500

2 BR, big lot, including official parking for trailer or boat, 1100 sq. ft. main with full basement. By appointment only.
KAY GOODER 386-1341

SEAVIEW
½ ACRE LOT

Three bedroom, full basement, 6 year old home. Rec. room, sundeck, 2 fireplaces. Unfortunate circumstances forces the sale of this home. Full price of $35,000. with terms or trade your house.
B. SIMONS 386-1341

S. S. C.

SWINERTON,
STEWART CLARK LTD.
1318 Blanshard St.

HIGH
FAIRFIELD-LINDEN
4 BEDROOMS
FULL BASEMENT
$3,200 DOWN

Charming older character residence featuring: 17x16 living room with fireplace; separate family 18x16 panelled dining room; cosy den with fireplace. Large family sized kitchen with handy utility off; 3-Pce. Bathrm. Auto oil heat, 100 Amp. serive. Full price $24,500.
DICK JAMES, 385-2481

D. F. Hanley Agencies Ltd.
3293 Douglas St.
Douglas St. Office
385-7761

HIGH QUADRA

Picture pretty in a secluded location surrounded by flowers and shrubs. 2 bedrooms plus separate formal dining room. Economical hot water heat. Small greenhouse and a fenced back yard. All this for only $20,500 with easy financing. Call BOB HAGUE at 385-7761.

—D.F.H.—

CHARMAN PACIFIC
REALTY LTD.
608 Broughton St.
385-9765

WE BELIEVE
90% MORTGAGING

is possible for this super spotless Fairfield bungalow. Features include 3 bedrooms, 22 foot living-dining room. Wall-to-wall carpet. Modern vanity bath. Large sunny kitchen with eating area. Picture window overlooking the garden. Full basement. This excellent home is well insulated and heats for less than $100 annually. Manicured grounds, many fruit trees soon to blossom. Imagine all this just one block to park and shopping. 3 blocks to waterfront. Owners moving to mainland. Priced at $23,900 for quick sale. Dial Don Robertson, 385-9765, right away for appointment to view.

C. J. McLEOD
REALTY LTD.
2230 OAK BAY AVE.
598-4567

$37,500

Only 5 minutes from the University, this 3-bedroom, 1½-bathroom home offers something a little different for the descerning buyer. The woodsy, parklike atmosphere is an ideal setting for family enjoyment. See this with Mrs. Hart or Mrs. Watson, 598-4567.

WESTERN HOMES LTD.,
817 FORT ST.

WOULD YOU BELIEVE!

Cosy living room, family kitchen with BUILT-INS, two bedrooms, 1½ BATHS, utility wired for washer and dryer. Situated on .53 of an acre. Located close to Trans-Canada Highway. Offered at $16,900.
TERRY EDEN
382-2157 or 479-1528

BRL-BRL-BRL-BRL-BRL-BRL-BRL
BAYSHORE
REALTY
LTD.
512 FORT STREET
388-6424
BRL-BRL-BRL-BRL-BRL-BRL-BRL

RARE OPPORTUNITY

Two homes on separate lots in choice location on Pandora at Camosun. Apartment zoned corner. Buy and develop or hold. For full information just call
Mrs. O. Zachary 592-2265
P. G. Jackson Ltd., 388-9102

COLWOOD

Beautiful Gold Medallion home overlooking Colwood Golf Course. $66,500. For appointment to view call 478-4446.

LOW DOWN PAYMENT

Large lot, low taxes, 2-bedroom with one in full basement. $19,550. Langford. Phone Rhynhard Developments Ltd., 384-1711 or 478-1983.

BRAND NEW DUPLEX, MILL Bay, close to sea. $34,500. Low down payment. For rent, $155 a month. 479-1913.

250 HOUSES FOR SALE

"HOMEFINDERS"
DOUGLAS AND TRANS-CANADA
OPEN 9-9 WEEKDAYS
386-2911

GORDON HEAD $22,900

See this cosy 3-bdrm. no basement home. On quiet street, fireplace W-W in livingroom. Close to park and schools. To view call
OLIVIA PURDY
592-7682, 386-2911

VIC WEST

Comfortable roomy 2 bedroom home. Large living room, modern kitchen and bathroom, automatic heat. In perfect condition. Asking $16,750.
ROSE CHOPE
383-0028 or 386-2911

OAK BAY-WILLOWS

This lovely family home close to all schools, shops and transportation is offered for $28,900.
—4 good sized bedrooms (3 with wall-to-wall)
—Living room with raised fireplace
—Dining room overlooking spacious secluded grounds
—Modern kitchen with dishwasher
—Roomy 4-pce. baths
—Full high basement for more development if needed
—Drive-in garage
—Excellent financing available
IRENE VAN
477-8801, 386-2911 Anytime

NEW EXCLUSIVE
LISTING, $25,500

Modern, spotless, 3-bedroom, full basement, plus 1 extra bedroom. Mt. Tolmie area, good lot, good family location, close to all services. For further information call Mr. Cohen, 386-2911.

PERFECT STARTER OR
RETIEMENT $17,950

Extremely well kept 2-bdrm. bungalow. Contain L.R. with open fireplace, dining rm, kitchen and utility. This no basement home is close to all amenities and offers easy financing at a price of $17,950.
FOR FURTHER
INFORMATION 598-1480
BILL WELDON 386-2911

NEED LOTS OF ROOM?
$20,250

This older home is centrally located and is ideal for the growing family. Living room, dining room and electric kitchen on main floor. Upstairs there are 4 bedrooms. This home is vacant and in spotless condition Please call
HAZEL CLARKE
385-6635 or 386-2911
ANYTIME

WHY WAIT A
LIFETIME

For a brand new, well-built home? This one has 1200 sq. ft. on the main and the basement is ready to develop. LR, BR, Fireplace 3 BR, plus ensuite. Only 3 minutes from Colwood Plaza. Easy financing, $28,500.
JULIE MANNESS,
386-2911 Anytime

IF YOU LIKE
INDIVIDUALITY

With secluded yard, yet close to schools and shopping, then drive by this cosy, immaculate home on 1608 North Dairy Rd. Then give me a call to see the lovely panelling and shag, the 2 BR. up plus one down and the many other features.
BOB HUGHES, 386-2911
Res. 592-6453

INVESTORS
SYNDICATE
REALTY LIMITED
620 BROUGHTON ST. 386-7721
Across from Eaton's Car Park

4882 MAXINE LANE
ONE BLOCK TO THE BEACH
$31,500

3 very large bedrooms	YES
2 vanity baths	YES
Large D.R. with sundeck	YES
Space for future development	YES
Near beach, schools, shops	YES
High taxes	NO
Away out in the sticks	NO
Big down payment	NO
Immediate possession	YES

Pepe Browne — John Shaver
386-7721

6¼% MORTGAGE
UNIVERSITY HEIGHTS

Lovely large family home within walking distance to the University. Quiet cul-de-sac safe for children. 3 Bdrms., big kitchen with Viking built-in range and oven. Separate D.R. Old brick fireplace. W-W Carpet. 2-Pce. and shower in the basement with plenty of space for future development. Listed $28,500. Shown only appointment. Mr. Shaver, 386-7721.

EST. 1933
BOORMAN
INVESTMENT CO. LTD.

OPEN HOUSE
HURRY! THREE
TOWN HOUSES AT
$22,900 EACH
1507 NORTH DAIRY RD.
SATURDAY 1:30 to 4:30

Off Cedar Hill Rd. Over 1500 sq. ft. of finished home. Living room with W.W., separate dining room, three bedrooms, two bathrooms, family room with garden patio. Basement storage. Compare size and quality — call:
ERIC GRAHAM
386-7521 or 656-4489

OAK BAY BEAUTY

—Over 2500 sq. ft. living area.
—7 bedrooms.
—2 plus bathrooms.
Elegant beamed-ceiling L.R. and D.R. An older home offering a spaciousness and graciousness not found in newer houses. See this one. $28,850.
JACK FETHERSTON
386-7521 477-9427

QUICK
LIKE A BUNNY

Drive by 1975 Kaltasin Road! This new baby rancher has 3 bedrooms, living room and dining room, wall-to-wall, fireplace, carport, patio, low taxes, a view of Sooke harbor, and oodles of charm!
Just $21,500
Terms Arranged
PHIL SIMPSON, 386-7521

VIEW VICTORIA, VLA

This 3 bedroom, 2 bath panoramic view spectacular. Luxuriously carpeted LR-DR "L" garnished with a family fireplace, gourmet kitchen opening to a daily dining decorator's delight, immense fully finished basement with fabulous rumpus room. Move in condition at $36,900.
JACK FETHERSTON
386-7521 477-9427

TO TEMPT YOU

The owners of this clean and bright 3-Bdrm., split-level home in Lake Hill are asking only $31,900. Raised corner fireplace, sundeck off dining room. Several large shade trees in fenced yard. Two baths rec. room. 6¼% mortgage. To view call:
MISS WALLY STEIN
386-7521 382-9962
111 Government Street

BY OWNER

½ acre at Royal Oak. 3 bedroom basement home with large in-law suite. Walking distance to schools. Double attached garage. $28,400. 479-2509.

250 HOUSES FOR SALE

—A—
—B— —C—
at
at
FORT at BROAD
at
at
at
at
at
at
384-9335
A. Bernard & Co. Ltd.

SOMETHING SPECIAL
(LAKEHILL)

An immaculate 5 room modern no step bungalow on a quiet street. Near schools, transportation and shops.
Large living room with fireplace and wall to wall. Paneled dining room with sliding doors to patio. Two bright bedrooms with wall to wall. Beautiful vanity bathroom. Modern electric cabinet kitchen, with large utility adjacent. Oil-o-matic heat. Seperate garage with heated work shop. Nicely landscaped. This is truly something special at:

$24,700

Wil Wilson 384-9335, 477-4328 res.

COUNTRY IN THE CITY
(POSSIBLE V.L.A.)

Immaculate ranch-style home of 1745 square feet, situated on 1 acre of parklike land, offering the privacy and seclusion of COUNTRY LIVING, yet within 4 miles of City Centre. Close to schools, university, shopping and transportation. A perfect home for indoor and outdoor entertaining. Some of the outstanding features:
—Living room and dining room in line. Living room is 22x16, DR is 13x12.
—Hardwood floors throughout
—3 bedrooms. Master is 19x16
—4-pc. and 2-pc. baths
—Bright electric kitchen.
—Large secluded patio.
—Full cement basement.
—Hot water oil heat.
—Garages for 2 cars.
—Beautifully landscaped.

This is a superlative home, in a superlative setting, and is realistically priced, with financing available at

$43,500

Wil Wilson 384-9335, 477-4328 res.

ISLAND PACIFIC REALTY LTD. 388-6231
3200 QUADRA ST.

TOWN and COUNTRY
2 bedrooms main, large living room with fireplace, large kitchen with dining room. Two 4-pce. baths with developed rooms in basement. Asking $25,900. Call
LARRY QUAGLIOTTI
388-6231

MAPLEWOOD ASKING $24,900
Close to Cedar Hill Golf course. 12 year old stucco bungalow with three bedrooms on main floor, full basement with good size recreation room, nice quiet area. New listing so see it quickly with BEN GREIG 388-6231 or 658-8845.

SOUTH OAK BAY
A dear little three-bedroom home with sunny living room, separate dining room with attractive corner cupboard full basement, through hall and many extras such as built-in book shelves, etc. Asking $24,900. Call quickly, this won't last.
388-6231
LIZA CHESSHIRE
ANNE DUGGAN

NO STEPS
2 bedroom post and beam home on large lot 89x135. Glanford area asking $20,900. Quickly call LARRY QUAGLIOTTI 479-6609.

NEAR SWAN LAKE
Attractively renovated, this older home has two bedroos, cozy living room with fireplace, sunny family room or den and a lovely large kitchen with eating area. Copper plumbing and 100 amp. service. All drapes included. Excellent value at $18,500. Call 388-6231 today.
LIZA CHESSHIRE
ANNE DUGGAN

$$$$$$$$$$$$$$$$$$$$$$$$$$$$$$
ISLAND HOMES LTD.
2504 Douglas St., 386-7545
$$$$$$$$$$$$$$$$$$$$$$$$$$$$$$

$20,900
Esquimalt beauty of 2 bedrooms and full basement, immaculate home. Good sized living room. W-W carpet. Bright cheerful family kitchen. This home must be seen. Call Grant MacFarlane 386-7545, Res. 386-0893.

COLWOOD
3 BDRMS., 2 BATHS
2 FIREPLACES
Brand new Chalet style 3-bedroom, 2 bath home situated on quiet cul-de-sac. Cathedral entrance to stunning living room with gorgeous white rock fireplace and deluxe rosewood panelling. Dining room with sundeck off. Beautifully planned kitchen with custom cabinets. Master bedrm. ensuite, basmt. planned for 4th bedrm, 3rd bath, rec. room or den with finished 2nd fireplace. Don't hesitate or you may miss one of the best buys in the Greater Victoria area at only $27,500 with low down payment. Phone Morris Lund, 386-7545.

JOHNSTON and CO. LTD.
Realtors — Appraisers
1306 Broad — 385-2471

WILLOWS BEACH, $31,500
Charming older 4 bdrm. home in very desirable part of Oak Bay. Large Liv. Rm., separate Din. Rm. Roomy kitchen with breakfast room opening onto secluded patio. Lots of parking and good development possibilities in full basement. Large Agreement-Sale at 9%. To view call MR. BAXTER 385-2471.

GORDON HEAD, $30,900
Attractive 3-bedroom home. Living room with raised hearth fireplace and picture window view of Mt. Douglas. Dining room has glass doors to covered sundeck. Master bedroom ensuite. Large kitchen with good eating area, rumpus room. Drive-in garage, parking for 3 cars. Fully landscaped. Immaculate quality 5-year-old home at a realistic price.
CALL FRANK BEAMISH NOW
385-2471 — ANYTIME

MMMMMMMMMMMMMMMMMMMMMM
M JACK MEARS M
M OAK BAY REALTY LTD. M
M 2194 Oak Bay Ave. M
MMMMMMMMMMMMMMMMMMMMMM

UPLANDS BORDER
WILLOWS PARK
Delightful home on a well-landscaped lot in Oak Bay's top residential area. Large living room with fireplace and separate dining room. All electric kitchen with large eating area. Large utility room off the kitchen. Two bedrooms plus 3-pce. tiled bath on the main floor. DEN WITH FIREPLACE down PLUS 3-pce. bath and an extra bedroom. ALL THIS plus ATRACHED GARAGE and REAR LANE for $32,900. To view this exclusive listing call W. A. "Bill" MOHR, or JIM AMES, 598-3321.

$15,850
3 or 4 Bedrooms, large living room, bright cabinet electric kitchen, 64 x 120 lot, separate garage. Lots and lots of room (1344 sq. ft) for a growing family. Excellent renovation on interior but exterior requires finishing (Est. cost of $1500) Try your offer and down payment.
Call the "HOME SELLERS"
JOAN HOPPER
or
RAY MORRISON
City Broderage Ltd.
386-3547 anytime

SOUTH OAK BAY
953 VICTORIA AVE.
2-bedroom, living room with fireplace, separate dining room. Basement with extra room. Assume $18,000 mortgage. $168 P.I.T., $23,900 — 592-2901.

BURNSIDE. 3-BEDROOMS. FULL basement, auto oil furnace, fireplace, level lot, good fixerupper. BEN GREIG 388-6231 or 658-8845. Island Pacific Realty.

PRIVATE SALE. CORDOVA BAY Ridge. 4 bedrooms, den, rec room, ½ acre lot. $35,000. $15,000 will handle. No agents please. 658-5510.

250 HOUSES FOR SALE

3 VICTORIA OFFICES
BBBBBBBBB BB BBBB BBBBBBBBB BB BBBB BBBBBBBBB BB BBBB BBBBBBBBB BB BBBB BBBBBBBBB
WE TRADE HOMES
BLOCK BROS. REALTORS

COLWOOD OFFICE
1949 SOOKE RD.
478-5561

ACTION
Needed on this modern 1150 sq. ft., 3-bdrm. rambler. Owner transferred, home vacant and price reduced to rock bottom $17,500. Low down payment could handle.
JACK KEENISH
478-5561 or 479-3186

OPEN HOUSE OAK BAY
Wed. 1:30-4:30
2188 CENTRAL AVENUE
Immaculate 3 plus bedrooms. 1½ storey bungalow. Separate dining room. Excellent starter or retirement. For additional information please contact, Thos. E. Anderson, Res. 592-3358, Off. 386-3585 Priced to sell at $24,950. Metropolitan Realty Ltd.

HIGH PARKLANDS
ON QUIET COZY CUL-DE-SAC
1 YEAR OLD 4 LEVEL SPLIT
1250 sq. ft. 6 rm. 3-bedroom home. Sunken living room. Fieldstone F.P. Spacious dining area leading to extra lge. sundeck with a view. En ste. plumbing and roughed-in as well. Finished rec. room front drive carport. For sale by owner-builder. Asking price $33,500. Good financing. 598-3737.

OAK BAY, 2064 LANSDOWNE
Beautiful executive-type bungalow, lovely living room, separate dining room, 3 bedrooms up, two down on completely finished basement. Wall-to-wall carpet. Spotless condition. Low taxes. $41,500. Owner, 592-1980.

BY OWNER. SAANICH ROAD BEhind Town and Country Shopping, near bus, 2-bedrooms, remodelled kitchen and bathroom, full basement fireplace, large lot, fruit trees. $23,200. 382-1038 anytime Saturday and Sunday; after 6 weekdays.

BY OWNER — MUST SELL. NEW 3-bedroom house, 2 baths, family room, etc. On sewer. Pleasant area in Sidney. Low, low down payment to right party. 598-1749 after 4:30 weekdays, anytime weekends.

BY OWNER. 2 BEDROOMS, DINing room, fireplace, full basement, automatic oil, heavy wire. Stucco, large fenced lot with fruit trees. Close to shopping and bus. Excellent condition throughout $23,200. 382-1038 after 6 weekdays.

CENTRAL SAANICH
8 new homes on view lots.
$25,400 to $29,500
Buy now and pick your own interior colors and flooring.
Seaboard Const. 652-2578

SIDNEY AREA — $35,000
1600 sq. ft., 1 year old, 3-bedroom home, wall-to-wall throughout 1½ bathrooms, double enclosed garage, brick patio. Phone owner 656-3331.

$18,900, GORGE AREA. 2 BEDrooms, drive-in garage, W-W and fireplace in living room. Low, Low Down payment. IRENE DALZIEL. 388-6231 or 384-8692, Island Pacific Realty.

YOU — SELL HOME KITS
CALL PADDY O'ROURKE AT HOUSE OF SERENITY LTD.
OWNERS ONLY (PLEASE)
382-3021

JUBILEE AREA. $15,900. TWO bedrooms, cul-de-sac, no traffic. Automatic oil heat, try your down payment. BEN GREIG 388-6231 or 658-8845. Island Pacific Realty.

TRY THIS FOR PRICE." $11,000 three bedrooms, low down payment. Close to town. IRENE DALZIEL 388-6231 or 384-8692. Island Pacific Realty.

JAMES BAY HIDE-AWAY. $17,500. By owner, 3 bedrooms, completely renovated, fenced yard, comfy, cosy, super convenient. 382-8357 after 4:30.

253 COUNTRY HOMES AND PROPERTIES

CENTRAL SAANICH
9 Acres arable land in heart of Saanich Penninsula. Includes 3 Bedroom full basement modern home. Property will lend itself to first class subdivision at later date. Has good west view of valley and hills. Price $69,000.

BRENTWOOD BAY
1½ Storey home in beautiful setting on 1 1-3 acres land soon to be sewered. Large outbuilding suitable for barn or greenhouse. Home includes 3 bedrooms and den, separate dining room, family kitchen, sundeck, full basement. Full price $47,000.
Call JIM McKEVITT 652-2078 or Brentwood Properties Ltd. 652-1141

PAY BAY HIGHWAY
6.08 ACRES, 2 BEDROOM FULL BASEMENT, 14 YEAR OLD HOME, BEAUTIFUL VIEWS OF MOUNTAINS AND STRAITS. FULL ASKING PRICE $48,000
NEAR VOCATIONAL SCHOOL
16.91 ACRES, 3 BEDROOM HOUSE, AN ENORMOUS BARN, PLUS OTHER OUTBUILDINGS DRILLED WELL. FENCED AND CROSS FENCED.
FULL ASKING PRICE $59,500
FOR MORE INFORMATION OR TO VIEW THE ABOVE PROPERTIES CALL:
C. M. (BUD) FORBES
386-2111 652-2950
MONTREAL TRUST

ALMOST WATERFRONT
1 ACRE — $7900
LOW AS 10% DOWN
This lovely subdivision on paved road with water, Hydro and phone looks out over the Straits. Public beach a few hundred yards away. Only 11 lots left. No more subdivision is allowed in this area. Ideal for summer or retirement homes. Phone 383-7786.
Invitations open to Realtors.

Saanich Peninsual
Sidney
GORDON HULME LTD.
2444 Beacon Ave.
656-1154

APPROX. 2 ACRES
WEST SAANICH ROAD
House consists of living room, large kitchen and 1 bedroom, no basement and no bathroom. The house is of no or very little value but the land is excellent with very little rock and has an excellent well. All cash required. Asking $12,925 479-4398 WILF DAVIES, Island Pacific Realty Ltd.

ARDMORE — SEAVIEW
Beautiful Tudor home, built by owner for retirement. 1600 sq. ft., hot water heat, plastered, 2 bedrooms, one en suite plus third bedroom or den. Almost 1½ acres (Subdivision), landscaped and fenced. Principals only. $51,500. 656-2820.

BY OWNER, COSY RUSTIC home with fireplace, 2 bedrooms and den, 1 floor, 3 acres with approximately 1 acre cleared. Trees and seclusion, good land. $38,000, Terms. 642-3577.

SAANICH
PENINSULA PROPERTIES LTD.
For all Real Estate requirements
Box 1235, Sidney, B.C. 656-4000

CAPITAL REGION AGENCIES
2481 Beacon Ave., Sidney, B.C.
Confidence, Reliability, Action!
— 656-3951 —

PEARSON REALTY LTD.
PARKSVILLE, B.C.
Box 399, 248-6127

256 WATERFRONT PROPERTIES

LAKEFRONT RANCHER
Two or three bedrooms, beautiful living room with huge fireplace, wall-to-wall carpet. Back patio and enormous sundeck over double carport. Plenty of room to keep boat, trailer, etc., under cover. Double lot with treed seclusion. Price $35,000. 7 miles from Victoria. Mrs. Webb, 477-3095 or 385-2471. Johnston and Co.

DOLPHIN BEACH ESTATES
MAGNIFICENT WATERFRONT AND VIEW LOTS
DOLPHIN AGENCIES LTD.
P.O. BOX 398, PARKSVILLE
PHONE 248-6156

256 WATERFRONT PROPERTIES

PEMBERTON, HOLMES LIMITED
1002 Government Street
384-8126

1—OYSTER HARBOUR LOT — Facing southwest and looking across the bay towards Ladysmith. Lot totals .83 acres with 110 feet of waterfront. Sound value at $7,500.

2—BIRDS EYE COVE. Three lots totalling 6 acres — Magnificent views of Maple Bay, Sansum Narrows and Salt Spring. $23,000.

3—A number of beautifully treed, level waterfront lots on Tribune Bay, Hornby Island — From $6,400.

4—Charming four-bedroom house on .64 acres on a peninsula overlooking Roberts Bay. 320 feet of waterfront provide privacy and a magnificent 160 degree vista of the bay and the Gulf Islands. $60,000.

5—DEEP COVE. Modern four-bedroom architect designed home. Faces south west, with 150 feet of excellent sand beachfront. A "Best Bay" at $69,500.

G. PERODEAU 656-4525
J. P. BELL 656-4293
J. H. G. BOVEY 652-2324

WATERFRONT
LAST OF THE GRASSLAND
Some 6 ACRES of gently sloping grassland, high above Straits of Juan de Fuca, only 14 miles from the centre of Victoria (1 mile from Metchosin Village). WELL fenced and cross fenced PRIVATE road to peace and perfection. MAIN water and hydro. MASTER crafted, new 2-bedroom home of finest construction, with huge ever-changing views from Hurricane Ridge to Mount Baker. DOUBLE workshop garage, easily converted to extra bedrooms, rec. room, etc. 72 FOOT greenhouse, extra buildings. Boundaries are on the beach, the high firs, the long views, the Holly Farm.
This may well be one of the last chances you will have to obtain such a glorious place of peace and tranquility. I know of no other. The price is $55,500. Cash preferred. Please address enquiries to:
DESMOND HOLMES — Pemberton, Holmes Ltd. 384-8126 or Res. 478-1227.

TELEGRAPH COVE
EXCITING WATERFRONT
$69,500
VIEWS, VIEWS, VIEWS
Approximately 200 ft. of the most delightful waterfront available in Victoria. Owners are transferred and offer this extraordinary property with June 1st possession. Approximately 2,000 sq. ft. of finished living area on 2 levels; featuring — 18x28 ft. sea view living-dining room with open beam ceiling design, large raised hearth fireplace. Master bedroom is spacious with 4-piece bath en suite. Den, family room and 3rd bedroom on second level with another 4-pce. bath, all with fantastic views. The lot is 1.3 acres with beautiful shrubbery, natural trees and easy walkway to the water. Double carport. Low interest mortgage available, please call
C. A. CLIFF ANDERSON
477-3994 or 384-8126
PEMBERTON, HOLMES LTD.

NEW LISTING
WATERFRONT, ½ ACRE
GORDON HEAD!
EXTRA — SPECIAL! AT ONLY $66,900. 5 BEDROOMS — LARGE FAMILY HOME — 5-YR. YOUNG. EVERY ROOM WITH A SENSATIONAL VIEW OF THE WATER ENTERTAINING SIZE LIVING ROOM AND SEPARATE DINING RM. KING SIZE KITCH. WITH FAMILY ROOM — 3 BATHROOMS — LARGE STONE FIREPLACE. HARDWOOD FLOORS WITH TEAK FLOORS IN ENTRANCE. DOUBLE GARAGE AND LOTS OF BLACKTOP FOR PARKING. COME AND SEE ALL THE EXTRAS YOURSELF! PHONE FLORENCE MAUGER, 598-5062 OR CONNIE REYNOLDS, 477-8914 OR 384-8001. ROYAL TRUST CO.

DENMAN ISLAND SEA-VIEW and waterfront lots. Ample water now piped from Graham Lake. $5,300 and up. Seaview Land Estates Ltd. 813 Fort, 382-7522 or 477-6764.

½-ACRE, CHOICE TREED WAterfront, Saanich Arm. Call J. B. YOUNG, 383-4124 or 598-2971. PARK PACIFIC INVESTMENTS LTD.

SIDNEY REALTY LTD.
656-3928
Real Estate — Insurance
Serving the Saanich Peninsula

258 CONDOMINIUMS AND TOWNHOUSES

AND HERE ARE VICTORIA'S NEWEST TOWNHOUSES
First homes are ready for occupancy March 1st
Located on
Market St. off Quadra St.
These well-finished and attractive two and three-bedroom homes will be situated in a pleasantly landscaped setting adjacent to playgrounds and park on a quiet street.
Priced from $18,300 for a two-bedroom home and only $19,200 for a three-bedroom home. To view, please call Mr. Stricker, Quadra Realty Ltd., 385-1431 anytime.

"VILLAGE PARK"
TOWN HOUSES
3987 GORDON HEAD RD.
—TWO STOREY
—3 BDRMS, 1½ BATH
—FULL BASEMENT
PRICED FROM $25,900
VIEW 1:30-4:30 DAILY
EXCEPT SUNDAY
OR CALL
DON WHYTE or ALEC GOWER
592-2407 anytime
WHYTE and GOWER
OAK BAY PROPERTIES LTD.
2227 OAK BAY AVENUE

OAK BAY'S BEST CONDOMINIUM BUY
OAK BAY TOWERS
1400 NEWPORT
LARGE ONE BEDROOM
SUITE 725 SQ. FT.
PRICE $15,000.
TRADE YOUR HOME
VIEW BY APT. ONLY
CALL DON WHYTE OR
ALEC GOWER 592-2407
WHYTE & GOWER
OAK BAY PROPERTIES LTD.
2227 OAK BAY AVENUE.

FAIRCLIFF CONDOMINIUMS
1433 FAIRCLIFF LANE
SUNDAYS, 12-5
WEEKDAYS, 11-6
DAWSON DEV. LTD.
385-8822

PARK OLYMPIC HEIGHTS, 660 Battery Street. 1 and 2 bedroom deluxe suites. 1 block to Beacon Hill Park. Fireplaces. Seaview. Quality appointments. Priced from $17,200. Open Daily 1-5 p.m. including Sundays.

263 GARAGES FOR SALE, RENT OR WANTED

TO RENT: GARAGE FOR storage. Central Oak Bay preferred. 598-5246.

265 HOUSES WANTED TO BUY

FOR RETIRED COUPLE. 2-Bedroom, full basement home. Close in. Up to $22,000 cash. URGENT. Phone Mrs. Johnston or Mrs. Wallace, 386-7721 anytime. Investors Realty Ltd.

SPOT CASH
For your older 2 or 3 bedroom home if suitable for investment any area, no listings needed. FREDDY STARKE 388-6231 or 384-9633 Island Pacific Realty.

I WILL BUY YOUR 2 or 3 Bedroom home immediately for cash if it's suitable for rental purposes. For fast action call my agent, J. ROGERS, at BLOCK BROS. REALTY anytime, 386-3231.

CASH IN A FLASH
Handyman will purchase for cash immediately, your older home under $20,000 for renovation purposes. Trades also considered. Call Quadra Realty, 385-1431 anytime.

HOMES WANTED
Will pay all cash for your 2 or 3 bedroom home in VIEW ROYAL OR ESQUIMALT. Call Ted Chartres 479-1667 J. H. Whittome and Co. Ltd. Royal Oak Branch.

PRIVATE PARTY SEEKING older home in city, up to $15,000. 383-5986.

265 HOUSES WANTED TO BUY

ALL CASH to $25,000 for Fairfield walking distance to town and park. My client has just sold her home and very anxious to relocate. Please call
JEANNINE KOSSACK
at 383-7207 or 388-7361
Wall and Redekop Realty Ltd.

1. URGENTLY REQUIRED A 2 or 3 bedrm. home in the Gordon Head area. There are 2 requirements that must be met — a L.R. lge. enough for a grand piano and full basement.
2. Also required a SxS duplex with basement up to $40,000. Must be good area and good condition. Call MARJ. NAPPER, 386-1341 OR 592-9354 Boultbee, Sweet Realty, Hillside Shopping Centre.

WANTED: SMALLER TWO BEDroom retirement home with or without basement, must be on good garden lot, preferably in TOWN AND COUNTRY, HIGH QUADRA OR CEDAR HILL area. Immediate decision, possession not urgent. Cash or cash to mortgage. Please call Don Munro Metropolitan Realty Ltd. 386-3585 or 477-1705.

CASH IMMEDIATELY FOR YOUR HOME WITH POSSESSION NOW OR AT A LATER DATE TO SUIT YOU. JACK HENDERSON 385-9741. J. A. HENDERSON REALTY LTD.

UPLANDS WANTED
Executive and wife transferred to Victoria. Require a modern home in the uplands. Large kitchen essential. Two bedrooms acceptable. Possession by April 1, please. AGENT SUBS WELCOME. Call: MR. STOTHERS 386-1341 or 658-5285, Boultbee, Sweet Realty, Hillside Shopping Centre.

WANTED TO PURCHASE A 3-bedroom, full basement home, must have living room large enough to take Baby Grand Piano for Senior Trust Officer located in the Gordon Head area. Price $30,000, please call: W. MICHAELS — 386-1341. Boultbee, Sweet Realty, Hillside Shopping Centre.

LANSDOWNE—CARNARVON AREA
HAVE YOU A 3-bedrm. full basement home in this area? Purchaser interested in paying cash to a low interest mortgage. Price up to $30,000 — Call Jim. Ranson, Metropolitan Realty Ltd. 386-3585 or 479-5910.

I HAVE 2 CLIENTS WHO NEED 3-bedroom homes. One must have a basement and a separate garage (or carport). The other is looking for a no-step home with good utility room. If you're thinking of selling your home, please call me NOW. Hazel Clarke, 385-6635 or Shirley Philps' Homefinders Ltd 386-2911.

HAVE $8000 DOWN
for South Fairfield or Oak Bay. Must have 3 bedrooms and basement.
Please call
JEANNINE KOSSACK
383-7207 or 388-7361
Wall and Redekop Realty Ltd.

REWARD
WANTED: 2 and 3-bedroom homes, any area under $20,000. CASH to you if they fill the bill. Also Fairfield 2 BR up to $24,000. Mr. Fixit or Goody. KAY GOODER 386-1341, Boultbee, Sweet Realty, Hillside Shopping Centre.

GUARANTEED SALE
If your property is suitable for rental or renovation, and under $20,000 quickly call IRENE DALZIEL 388-6231 or 384-8692 Island Pacific Realty Ltd.

Investor client wishes to buy a number of FURNISHED or UNFURNISHED homes in the Victoria area. Call F. SHERWOOD, 386-7521. BOORMAN INVESTMENT CO. LTD., 1111 Government Street.

WANTED, OAK BAY
Near new 3 BR home for client. Ready to buy. Around $31,000. 386-2911 AUDREY GRIMSHAW 592-4357.
Shirley Philps Homefinders Ltd.

LEAVING TOWN?
Investor client will pay CASH so you can move by next weekend. ALF PORCHER, Mayfair Realty. 386-2955 or 384-5823.

WANTED TO BUY FROM owner, one or two-bedroom, basement home with water view. Buy furniture if suitable. Forward full particulars Victoria Press, Box 564.

HAVE CASH BUYER FOR 2-bedroom, basement home near Richardson and St. Charles. Up to $27,500. Call J. Ettema of Ettema Realty Ltd., 383-7115.

WANTED
2-3 bedroom home with full basement. Up to $4,000 down. Call LARRY QUAGLIOTTI 388-6231. Island Pacific Realty.

268 LISTINGS WANTED

AVOID THE SPRING RUSH, FOR fast friendly service call BOB KEELING or LARRY QUAGLIOTTI at 388-6231. Island Pacific Realty.

270 EXCHANGE REAL ESTATE

WILL TRADE EQUITY OF $23,000 in 22 acres in Saanich. $2,000 in 1 acre for house. 479-1913.

271 LOTS FOR SALE

WATERFRONT
SOUTH OAK BAY
Has to be one of the last lots left in this prime location. approximately 54 ft. wide.
$23,000
384-8126 JIM McNAUGHT 382-8943
PEMBERTON, HOLMES LTD.

DUPLEX LOT
Not many around Fairfield these days. Some rock but a very fine building site with view. Only $11,000. Don Robertson. 385-9765. Charman Pacific Realty Ltd.

NORTH SAANICH
2 lots — both 1.01 acres — $6,000
1 corner lot — 1.35 acres — $8,000
—GOOD TERMS—
BRUCE McILROY, 384-8001
The Royal Trust Co.
1039 Johnson St.

2-ACRE LOTS — PIPED WATER
$6,950 — $1,750 DOWN
20 beautifully treed lots to choose from, 3½ miles north of Mill Bay. please call Mr. Rick Hawkes, Paris Enterprises Ltd., 384-0033 day or evening.

BUILD NOW!!
Next year will cost more. We have lots from $6,900. Kasapi Construction, call Mr. Newson, 386-6191 or 386-0793, after hours.

SEAWOOD TERRACE
3 fully serviced building lots, Nos. 4, 7 and 9. Sign on property. Call 658-8198 or 384-4435.

LOT, APPROXIMATELY 80'X158', on sewer. $9,500. Contractors only. 386-0793.

½ ACRE LOT ON SOOKE RIVER Road, $2800, 642-3648.

273 PROPERTY FOR SALE

GLANFORD AREA, $14,950
Clean, comfortable 2-bedroom bungalow on high lot with full basement. Oil Automatic furnace, and heavy wiring. Try your down payment. Elsie O'Brien, 386-2911 or 592-0509. Shirley Philps' Homefinders Ltd.

THREE ACRES
With frontage on DOUGLAS ST. and at $18,000 per acre this is one of the best investments in town. Call S. W. BRIDGES for details, 386-7721, 478-1455. Investors Syndicate Realty Ltd.

MILL BAY
WATERFRONT, ACREAGE LOTS, FARMS
Call "land specialists," 743-5525
Malahat Realty Ltd.
Mill Bay, B.C.

SAANICH
5 acres light growth — will take trades. $18,000. Lee Forbes, 385-1431 anytime. Quadra Realty Ltd.

METCHOSIN DISTRICT
2-acre lots — $6,500 and up
REX HUGHES AGENCIES LIMITED
478-1729

MULTIPLE ZONE. ESQUIMALT. Enough properties for up to 55 suites. $79,000. Phone 384-1711.

5 ACRES WEST SAANICH ROAD $16,500. 479-1913.

273 PROPERTY FOR SALE

DEVELOPERS SITE
JAMES BAY CORNER
APP. 17,000 SQ. FT.
PRICED RIGHT
DON ROBERTSON
385-9765
CHARMAN PACIFIC REALTY LTD.

ACREAGE FOR SALE. METCHOsin area. 2¾ acres. 382-3045.

274 PROPERTY WANTED

YOUNG COUPLE WANT LARGE lot or small acreage, hillside or waterfront. Prefer with old house or cabin of any condition. Any area within 1 hours drive from Victoria. To $20,000. No agents please. 382-2956 or reply Victoria Press, Box 536.

UP-ISLAND BUILDER
Requires land suitable for subdividing in Greater Victoria area, or would take 5 to 7 lots to start with. Call ROMA NICOLL. 386-2955 or res. 656-4666. Mayfair Realty.

HOLDING PROPERTYS WANTED
Lots or acreage anywhere in B.C. Has to be on terms. FREDDY STARKE 388-6231 or 384-9633. Island Pacific Realty.

ALL CASH!
WE URGENTLY NEED LOTS FOR NEW HOMES! ANY AREA! 477-5449 ANYTIME.
Malen Construction Co. Ltd.

CASH NOW!!
for SUBDIVISION or development property. ALF PROCHER, 386-2955 or res. 384-5823. Mayfair Realty.

VICKERY AND SONS LTD.
LOTS OR ACREAGE IN ANY AREA
592-6149 592-6622

CASH — TOP PRICES
FOR SUBDIVISION LAND OR APARTMENT SITES.
PARK PACIFIC APTS.
388-5491

APARTMENT-MOTEL, COMMERcial sites and sub-divideable land required. Contact Mardon Construction, 592-0995.

WANTED: DEVELOPMENT property for residential-commercial-indutrial use. 598-3737.

LOTS — SEWERED AND NONsewered. Subdividable land—apartment sites. 479-1861.

GOOD BUILDING LOTS REquired. H. R. Mitchell Construction. 477-1530.

280 ACREAGE FOR SALE AND WANTED

"OWNER WILL CARRY BALANCE"
10 Acres — choice view property in Metchosen. $15,500 down, owner will carry balance at 9%. Full price only $31,000. Call Don Plank now at 478-3866.

$4,000 DOWN FOR OVER ONE ACRE
High Cordova—level building parce. Owner will carry balance of $100 per month at 8%. Full price only $14,000.
Call Don Plank today at 478-3866
Douglas Realty Limited, 385-8784.

3.35 ACRES
ZONED RESIDENTIAL
2 HOUSES
LAKE VIEW PROPERTY
LANGFORD
$24,900
SHIRLEY WILDE, 478-2459
REX HUGHES AGENCIES
478-1729

COLWOOD 5½ ACRES
Ideal property, zoned motel, trailer sales, etc.; plus full-basement home, approx. 5 miles city centre. $54,900, terms.
F. C. HULLY REAL ESTATE
620 View, 386-6552; res. 592-3920.

ACREAGE FOR SALE?
Large or small, with or without home building lots, etc. Call GEORGE CHAN, the specialist in Land. 386-2955. Mayfair Realty Ltd.

CASH
For property in the Greater Victoria area including Colwood and Metchosin.
KASAPI CONSTRUCTION CO. LTD., 386-6191

285 UP-ISLAND PROPERTIES

LARGE 3-BEDROOM HOUSE, furnished or unfurnished. Close to tracking station Lake Cowichan, 10 acres, extra lot. Sell all or part. 749-6707 or write Box 53, Youbou.

BUY
SELL
TRADE
through
CLASSIFIED

"The major market for many mini items"

DIAL 386-2121 NOW
8 a.m. - 8 p.m.

NOTICE TO CREDITORS
IN THE MATTER OF THE ESTATE OF STANLEY FIGUEIREDO, late of Beacon Lodge, Apt. C, 30 Douglas Street, Victoria, B.C., DECEASED.
NOTICE IS HEREBY GIVEN that creditors and others having claims against the estate of the above-named deceased are hereby required to send them to the undersigned administrator at P.O. Box 997, Victoria, B.C., before the 18th day of March, 1972, after which date the administrator will distribute the said estate amongst the persons entitled thereto, having regard only to the claims of which he shall then have received notice.
VICTOR LESLIE EDWARD DALE-JOHNSON,
Administrator,
by Crease & Company,
his solicitors.

B.C. FOREST SERVICE
INVITATION TO BIDDERS
Sealed tenders will be received by the undersigned at the Parliament Buildings, Victoria, B.C., up to 4 p.m. local time on the 18th day of February, 1972, for the following work:
Replacing 53 piles of the railroad trestle, Cowichan Valley Forest Museum, Duncan, B.C.
Plans and specifications may be obtained from B.C. Forest Service, Engineering Division, 525 Superior St., Victoria, B.C., on or after February 14, 1972.
Tenders must be made subject to the Conditions of Tender and submitted on the form supplied.
R. D. Thomas,
Acting Engineer-in-Charge,
Engineering Division,
B.C. Forest Service,
Parliament Bldgs.,
Victoria, B.C.

Cuban Stowaway Finds Life Hectic

By LYNNE ARMSTRONG
Colonist Correspondent

NANAIMO — For Lydia Del Rio Turino, 20, of Cuba, it's been hectic settling in at Nanaimo.

Since she stowed away on the Greek ship Dorine Patalios and arrived in Nanaimo last Tuesday she has had almost daily interviews with immigration authorities and Friday spent the afternoon in a press conference which included a television interview.

Sunday she went to church for the first time in 13 years and during one part of the celebration of mass was almost overwhelmed by photographers.

The day was also the first day she tried the North American style hamburger. She was already enough of a celebrity in the area to have been surrounded by interested young people full of questions about the Cuba she fled from Jan. 20 as a stowaway.

At times she looks a little tired and overcome by the attention.

Lydia is seeking political alylum and landed immigrant status in Canada and her request is being considered by the immigration department in Ottawa.

Meanwhile, Nanaimo is rallying to her aid.

Curtis Harvie, a B.C. Ferries employee, is using his holiday time to circulate a petition urging that Lydia be granted landed immigrant status.

He said Monday 3,000 signatures are being sought before the petition will be forwarded to the immigration authorities.

Rev. Philip Hanley, of Mt. St. Peter's Roman Catholic Church, where Lydia attended Sunday, is one of several people backing the petition. He said Monday a demonstration of public interest and community expression is being sought to show that the people of Nanaimo will help the girl.

The church has also indicated that it will lend its support in funding Lydia's education and living expenses.

And Lydia is receiving a barrage of invitations from university Spanish clubs, requests for press interviews, and suggestions for appearances at public meetings. Most have been turned down.

Gordon Beard, with whose family she is staying in the Nanaimo suburb of Northfield, said Monday their telephone has been ringing almost continually since news of Lydia's arrival but he hopes the situation will return to normal soon.

Meanwhile, the Dorine Patalios is scheduled to sail for Cuba Wednesday and no information has been received about the ship's captain Syricos Vasilios and reports that he may face criminal charges if he returns to Cuba with his ship.

Three Hoop Teams Finish Unbeaten

FINAL STANDINGS

Bantam Boys

	P	W	L	T	Pts.
Lansdowne	14	14	0	0	28
Gordon Head	14	11	2	1	23
Boys' Club	14	10	3	1	21
Admirals Home	14	7	7	0	14
Hampton	14	7	7	0	14
Met. Spartans	14	3	11	0	6
Sooke	14	2	12	0	4
St. Michael's	14	1	13	0	2

Juvenile Boys

	P	W	L	T	Pts.
Oak Bay Lions	9	9	0	0	18
Oak Bay Bays	9	3	5	1	7
St. Michael's	9	3	5	1	7
Esquimalt	9	2	7	0	4

Midget Boys

	P	W	L	T	Pts.
Chinatown Lions	14	14	0	0	28
Gordon Head	14	11	3	0	22
Esquimalt	14	9	5	0	18
Hampton	14	8	6	0	16
Reynolds	14	6	7	1	13
Sooke	14	5	8	1	11
Met. Saints	14	2	12	0	4
Met. Mavericks	14	0	14	0	0

Lansdowne, Oak Bay Lions and Chinatown Lions were all undefeated in winning their respective divisions of the Victoria and District Amateur Basketball Association.

Lansdowne won all 14 league games in taking the bantam boys' division. Oak Bay Lions won nine straight and finished 11 points ahead of their nearest rivals in the juvenile boys and Chinatown Lions had 14 straight victories in the midget boys.

Results of last week's games:
PRE-MIDGET BOYS — St. Andrews 25, Evening Optimists 18; Frank Hobbs 15, Lake Hill 9; Margaret Jenkins 14, Sooke 2; Gordon Head 24, Hampton 2; Frank Hobbs 14, Sooke 11.
MIDGET BOYS — Hampton 35, Metropolitan Mavericks 9; Esquimalt 18, Gordon Head 16; Sooke 27, Metropolitan Saints 13; Chinatown Lions 32, Reynolds 7; Reynolds 28, Metropolitan Saints 14; Chinatown Lions 34, Hampton 22; Gordon Head 29, Sooke 16; Esquimalt 24, Metropolitan Mavericks 2.
BANTAM BOYS — St. Michael's 2, Sooke 0 (default); Admirals Home 58, Metropolitan Spartans 27; Lansdowne 54, Gordon Head 35; Boys' Club 37, Hampton 28.
JUVENILE BOYS — Oak Bay Lions 61, Oak Bay Bays 30; St. Michael's 40, Esquimalt 32.

Play-Off Games
MIDGET GIRLS — Metropolitan Angels 26, First United Gremlins 7; First United Raiders 21, Hampton 15.

Juvenile Soccer

Results of matches played Sunday in the Lower Island juvenile Soccer Association:

DIVISION I
Esquimalt Island Tug 5, Gorge Builders 3 (B.C. Cup first-round replay).

DIVISION II
Bays United 1, Esquimalt London Boxing 0 (by default in B.C. Cup second round).
Peninsula Thistles 1, Gorge FC 0 (B.C. Cup second-round replay).
Gordon Head ANAF 1, Evening Optimists 0 (by default in B.C. Cup sedond round).
Public Service Legion 4, Langford Building 0 (B.C. Cup second round).

DIVISION III "A"
Lakehill Kiwanis 2, Evening Optimists 1.
Cadboro Bay Gyros 2, Oak Bay Optimists 0.
View Royal ANAF 1, Matthews Heating 3.
Esquimalt London Boxing 0, Gorge FC 1 (default).

DIVISION III "B"
Lakehill Totems 2, Boys Club 4.
Glenwood Meats 4, Gordon Head Shell 4.

DIVISION VI "A"
Barbary Banio 2, Gorge 2.

DIVISION VI "B"
Peninsula Prowlers 3, Parker Johnson 2.

DIVISION VI "C"
Evening Optimists 1, Esquimalt Yarrows 0 (default).

DIVISION VII "B"
Saanich Lions 1, Boys Club 1.

DIVISION VII "C"
View Royal Stampeders 1, Langford Legion 0.
Esquimalt Aqua Pacific 1, Penesula Rangers 6.

More Records Fall

PORT ALBERNI — Two more Canadian records were established Sunday as the West Coast Invitational swim meet closed at Echo 67 Centre Pool, bringing to four the number set in the two-day meet.

The Vancouver Dolphins, who romped to the team title with 759 points, got a record performance from its 13 and 14-year-old girls 400-metre freestyle relay team of 3:58.1 and members of the club twice lowered the 400-yard individual medley record for girls 13 and 14.

Debbie Bengston lowered the record to 4:50.1 in her heat and then Jennifer McHugh won the final in 4:45.4.

The Port Alberni club finished second with 192 points largely on the strength of the efforts of brothers Gordon, Richard and Jack Gray. Gordon won the 10 and under 100-yard breaststroke and was second in the 100-yard freestyle. Richard duplicated the feat in the 11 and 12-year class and Jack won the 13 and 14-year-old breaststroke and was third in the freestyle.

Their Sunday efforts gave the brothers a total of six wins, four seconds and a third in the meet.

Other team point totals were Hollyburn 128; North Vancouver 102, Vancouver Amateur Swim Club 94 and Victoria Cohoes 51.

Vancouver Club Tops Volleyball

Vancouver Volleyball Club defeated the University of British Columbia Thunderbirds, 15-4, 15-10 Sunday to win the University of Victoria invitational men's tournament at UVic Gymnasium.

UBC reached the final by battling UVic Vikings, 15-10, 8-15 and 16-14, while Vancouver had an easier time, topping Seattle "Y", 15-6, 15-6.

Vikings won the "B" section of the preliminary round-robin on the basis of a better points spread after finishing in a three-way tie with Seattle "Y" and Vancouver's Old Spaghetti Factory — each with five wins.

Vancouver VC won the "A" section and was followed by UBC, Tunstol Bay Seals, the consolation round winner over Old Spaghetti Factory, and Victoria "Y".

Olympic Games Come to Close

SAPPORO, Japan (UPI) — With a chorus singing the Olympic song in the background, the flame was extinguished and the flag lowered Sunday night as the 11th Winter Games formally ended with a promise that all would gather again at Denver, Colo., in 1976.

Russia emerged with the most gold medals (eight) and the most medals overall (16) but East Germany was a close second in total medals with 14.

Canada emerged from the Games with only one medal, a silver won by Karen Magnussen of Vancouver in the women's figure skating competition.

Laurie Kreiner, 17, of Timmins, Ont., finished fourth in the women's giant slalom, in a time which left her only 13-100ths of a second from adding a bronze medal for Canada.

Overall, it was one of Canada's poorest showings in Olympic competition.

The closing ceremony was held in the indoor ice-skating rink in the evening, rather than in the morning on the outdoor rink, as was the opening ceremony. Because of the limited space available, each nation was asked to send no more than half-a-dozen athletes and officials.

For most Olympic skiers the next stop is Banff, where the next leg of the World Cup competition starts Friday.

Hockey Scores

Results of games played during the last week in the Victoria Minor Hockey Association:

MIDGET (Playoffs) — Indians 2, Aces 1; Bosons 5, Canadians 3; Bears 2, Tigers 0; Esquimalt 5, Metro Toyota Reps 4.
BANTAM — Oak Bay Hardware 5, ANAF Vets 3; Eagles 7, Blades 3; Oak Bay Hardware 6, The Victorian 0; Tyees 1, Princess Pats 0.
PEEWEE — Cablevision 2, Victoria Central Lions 1; Victoria Evening Optimists 3, Eagles 1; Butler Brothers 4, Coffee Macs 2; Royal Appliances 1, Weathership Van. 1; Victoria Evening Optimists Reps 8, Fuller Lake 0.
PEEWEE PUP "A" — Chinese Village 3, Trio Ready-Mix 2; G. H. Birnie 5, Chinatown Lions 3.
PEEWEE PUP "B" — Hourigans 1, Green's Gremlins 1; O K Paving 1, Kents 0.

Cowichan Climbs To Second Place

DIVISION I

	GP	W	L	T	F	A	Pts
Castaways	3	3	0	0	69	17	6
Cowichan	3	1	1	1	25	43	3
James Bay	1	1	0	0	30	10	2
Velox	3	0	2	1	19	42	1
Oak Bay	2	0	2	0	16	48	0

DIVISION II

	GP	W	L	T	F	A	Pts
Castaways	2	2	0	0	37	14	4
CFB Esquimalt	2	2	0	0	15	10	4
UVic Saxons	2	1	1	0	36	7	2
Oak Bay	1	1	0	0	16	15	2
Nanaimo	1	0	1	0	15	16	0
James Bay	1	0	1	0	8	13	0
Velox	1	0	1	0	6	8	0
Cowichan	2	0	2	0	6	56	0

Cowichan, bottom-place team in Division I at the end of the first half of the Victoria Rugby Union's schedule, moved into second place three points behind Castaways by holding Saanich Velox to a 15-15 draw at Cowichan Bay field Sunday.

Gudmund Gudmunseth scored two tries and booted a penalty goal and Ivor Ford got one try for Cowichan, which fought back from a half-time deficit of 9-6.

Brian Butters scored a try for Velox and John Howe converted it and kicked three penalty goals.

In Sunday's only Division II match, Victoria Saxons blanked Cowichan, 32-0, at Gordon Head.

James Bay Athletic Association defeated Vancouver Trojans, 11-6, in a Division I exhibition game at Macdonald Park. Tom Lippa and Hans de Goede scored tries for James Bay and Al Foster kicked a penalty goal. Tom Slater kicked two penalty goals for the Trojans.

Alouette Quits

MONTREAL (CP) — Centre Gene Ceppetelli has retired from the Montreal Alouettes of the Canadian Football League to work full time in his father-in-law's construction company in Philadelphia, his lawyer announced during the weekend.

KING W…

Par… Fros…

Chinook Club … dine and dance … — or later — … then head out t… grounds at Saan… Sunday's dawn … Frostbite derby. …
The annual Ch… Victoria and Saa… glers' Associati… and dance will b… day at the Ingr… with dinner start… to be followed by… sentation and dan…
Tickets will b… and will be ava… door or from Vic… goods dealers … Inlet boathouses. …
Latest Winterfi…

SPRING (CH…
Oak Bay Marina
Charlie Sutton, … Dist., Edmonton; 1… Strip Teaser.
H. Southin, 422-… Cross; 15.4, 13, Tri… Teaser.
K. A. MacPherso… 14.8, 8, 6, Trial … Teaser.
Corey Waters, … 13.8, Brotchie Ledg…
Jack Windle, 1-8… 13.8, Brotchie L… Teaser.
Jack Seedhouse, … 13.4, 7.12, 5.10, 10.8, … Super Strip Teaser. …
J. D. Heinekey, … Trial Island, Hootch…
Ray Colley, 101-… Trial Island, Super …
Jack M. Kearney, … toon; 10, Trial Islan…
Geoff Pilcher, 400 … to; 9, Trial Island, S…
Dick Piercy, 126… 6.2, Trial Island, Str…
E. M. King, 3391 … 8.4, 5.2, 5, Stain'… Teaser.
T. Preston, 943 … Island, Strip Teaser…
G. Gunniss, 4018 … 8.8, Discovery Island…

'Young…

Saa… Leg…

In Greater V… are some very … hooked on heroin… in the view of … William Noel.
Noel has met … role as Saanich … on the juveni… home board and … his conversation … in no mood to … those who would … juana a legal co…
The subject … marijuana came … day night's mee… ich council's you… Noel and othe… members endor… Westminster city… lution registering… one point in the … national Commit…
The point con… of numerous … dations in the r… for legal use … under certain co… as government-c… tribution and ma…
Noel said he h… agers in heroi… and among those… at the home … young girls 16 y… girls anybody w… to have for a d… a sister.
He asked th… them to heroin.
"In each ca… without any h… they got starte… na," Noel said.
Because of t… "certainly oppo… to put marijuan… market.
Noting that th… calls for a study… of marijuana, … said: "Why leg… you don't know … continuous use?"…
Committee c…

Gales …

BORDEAU X… Gales whip… France's west … the weekend, kil… sons. A mother … children were … tree fell on th… village near Bor…

Carr W… Show… In To…

A major exh… work of Emily … ed Victoria ar… shown at the … Museum in Toro… until March 1… series of exhibi… the museum's … lee, this one a… the centenary o… birth.
It will be the … showing of he… 1946 and compri… 100 drawings, sk… colors and oils, … tery. In additio… her books, … Clarke Irwin, w… during the show.

KING WINTERFISH

Party Precedes Frostbite Event

Chinook Club anglers will dine and dance until midnight — or later — Saturday and then head out to the fishing grounds at Saanich Inlet for Sunday's dawn until noon Frostbite derby.

The annual Chinook Club — Victoria and Saanich Inlet Anglers' Association banquet and dance will be held Saturday at the Ingraham Hotel, with dinner starting at 7 p.m. to be followed by awards presentation and dance.

Tickets will be $4.50 each and will be available at the door or from Victoria sporting goods dealers and Saanich Inlet boathouses.

Latest Winterfish entries:

SPRING (CHINOOK)

Oak Bay Marina

Charlie Sutton, care of Gilbeys Dist., Edmonton; 17.8, Trial Island, Strip Teaser.

H. Southin, 422-1701 Cedar Hill Cross; 15.4, 13, Trial Island, Strip Teaser.

K. A. MacPherson, 398 Goward; 14.8, 8, 6, Trial Island, Strip Teaser.

Corey Waters, 4885 Mathews; 13.8, Brotchie Ledge, Strip Teaser.

Jack Windle, 1-840 Craigflower; 13.8, Brotchie Ledge, SATRIP Teaser.

Jack Seedhouse, 1819 Leabrook; 13.4, 7.12, 5.10, 10.8, 6.12, Oak Bay, Super Strip Teaser.

J. D. Heinekey, 1710 Blair; 13.1, Trial Island, Hootchy Kootchy.

Ray Colley, 101-1670 Fort; 11, Trial Island, Super Strip Teaser.

Jack M. Kearney, 32 Bell, Saskatoon; 10, Trial Island, Strip Teaser.

Geoff Pilcher, 400 Kipling, Toronto; 9, Trial Island, Strip Teaser.

Dick Piercy, 1249 Fairlane; 8.6, 6.2, Trial Island, Strip Teaser.

E. M. King, 3391 Woodburn; 8.4, 8.4, 5.2, 3, Stain's Point, Strip Teaser.

T. Preston, 943 Bank; 7, Trial Island, Strip Teaser.

G. Gunniss, 4018 White Rock; 7, 8.8, Discovery Island, Strip Teaser.

Pete Winckler, 4370 Stearman, West Vancouver; 5.1, Trial Island, Strip Teaser.

Bruce R. Burley, 3955 Emerald; 5, Trial Island, Strip Teaser.

Satellite Fish Co.

Otto Wiggins, 2228 James White, Sidney; 9.3, Coal Island, minnow.

All Bay Marina

Charles Dale, 2666 Dalhousie; 8.9, Shell Island, minnow.

Deep Cove Marina

Logan R. Sudeith, 1111 Wychbury; 7.8, Patey Rock, minnow.

Sooke Harbor Marina

Ed Cadilac, 2601 Florence Lake; 20, 5, 5, Sooke Harbor, minnow.

Beachcomber Marina

Marten Holst, 3625 Hillside, Nanaimo; 13.8, Northwest Bay, minnow.

Fred Weir, 975 Comox, Nanaimo; 13.2, Northwest Bay, minnow.

A. J. Akerman, R.R. No. 1, Nanoose; 12.1, 9.12, 11.14, 6.12, 9.6, 7, Northwest Bay, herring.

Allan Fraser, R.R. No. 1, Nanoose; 9.10, Northwest Bay, minnow.

Leland Lewis, Box 476, Qualicum Beach; 5.9, northwest Bay, herring.

Bates Beach Resort

Jeff Luttrell, Box 3102, Courtenay; 8.8, Bates Beach, Gibbs Stewart.

James Bay Angler's Association

Ted Knipstrom, 626 Moss; 13, 7.5, Brotchie Ledge, Hootchy Kootchy.

C. Irvine, 672 Grenville; 12.5, Albert Head, Strip Teaser.

Bob Bickford, 1667 Richardson; 11.12, 11, Brotchie Ledge, Strip Teaser.

J. Barnes, 41 Dock; 11.4, 6.10, 6.2, Brotchie Ledge, Strip Teaser.

Bill Holmes, 3911 Ascot; 8.8, Brotchie Ledge, Strip Teaser.

Marion Hamilton, 828 Rockheights; 6.15, Albert Head, Strip Teaser.

Knights of Columbus Donation

Retarded Given $2,000 Windfall

Greater Victoria's association for the retarded is $2,000 richer today, all because the Knights of Columbus had doubts about some aspects of a fund-raising campaign.

In making a donation for this amount to the association Monday night, Brian Lawless, Knights of Columbus district deputy, gave this account of the circumstances leading to the gift:

Last year his organization was approached by another body and asked to help raise money for blind children. Support was granted on the written understanding all money collected would be turned over to the blind children's program.

"In one form or another, and much to our concern, this project got underway in three cities before we brought an abrupt halt to it by threatening legal action for discrepancies by others that we had uncovered," Lawless said in a report he prepared for the association.

He said a letter turned up indicating some of the funds would go to the benefit of retarded children, something that had never been mentioned to the Knights of Columbus.

"I would point out, however, that this project, which was using the name of the Knights of Columbus in an unauthorized and illegal manner, has been undergoing an exhaustive investigation by our solicitors for the past several months," he said.

The Knights of Columbus had never received an audited-statement of monies collected, Lawless said. He said the attorney-general's department has been asked to look into the matter.

Because of the one letter pertaining to retarded children, it was possible some people had made donations earmarked for such a cause, he said.

"We therefore felt that we had a moral obligation, as a result of this fiasco, to donate from our own personal funds the sum of $2,000 to your association," he said.

'Young Girls Hooked'

Saanich Opposes Legalizing Pot

In Greater Victoria there are some very young girls hooked on heroin — nice girls in the view of Saanich Ald. William Noel.

Noel has met them in his role as Saanich representative on the juvenile detention home board and, because of his conversation with them, is in no mood to go along with those who would make marijuana a legal commodity.

The subject of legalizing marijuana came up at Monday night's meeting of Saanich council's youth committee. Noel and other committee members endorsed a New-Westminster city council resolution registering objection to one point in the report of the national Committee on Youth.

The point concerned is one of numerous recommendations in the report. It calls for legal use of marijuana under certain conditions, such as government-controlled distribution and marketing.

Noel said he had seen teenagers in heroin withdrawal and among those he talked to at the home were "pretty young girls 16 years of age — girls anybody would be glad to have for a daughter or for a sister.

He asked them what led them to heroin.

"In each case they said without any hesitation that they got started on marijuana," Noel said.

Because of this he would "certainly oppose" any move to put marijuana on the legal market.

Noting that the same report calls for a study of the effects of marijuana, Ald. Ed Lum said: "Why legalize it when you don't know the effects of continuous use?"

Committee chairman Ald. Alan Newberry was the only one to express some doubt about the New Westminster resolution. He said he was afraid the one recommendation might have been picked for attack as a means to discredit the entire report of the Committee on Youth.

But he agreed with other members of the Saanich committee that it would not be "rational" to legalize marijuana at a time when not enough is known about its effects.

In other business, the committee agreed to recommend to council that the budget for the municipality's youth program be increased from $3,000 to $5,000.

Driver's Debut Smashing

Joanne Barr, 16, of 1217 Oxford, will never forget her first day as a driver.

The Victoria girl, who just got a learner's licence, was on her first day of instruction by her father Sunday on the Fairfield Plaza lot when the car went out of control and through the front window of the shopping centre's Safeway store.

Total damage was estimated at $1,500 and a police report on the incident ended with the words: "No police action."

Gales Kill 8

BORDEAU X (Reuter) — Gales whipped across France's west coast during the weekend, killing eight persons. A mother and her two children were killed when a tree fell on their car in a village near Bordeaux.

Carr Works Showing In Toronto

A major exhibition of the work of Emily Carr, celebrated Victoria artist, is being shown at the Royal Ontario Museum in Toronto from now until March 15. One of a series of exhibitions marking the museum's diamond jubilee, this one also celebrates the centenary of Miss Carr's birth.

It will be the first eastern showing of her work since 1946 and comprises more than 100 drawings, sketches, watercolors and oils, as well as pottery. In addition, a number of her books, published by Clarke Irwin, will be on sale during the show.

LUNDS
926 FORT ST.
FINE AUCTION
TO CLOSE TWO ESTATES
TONIGHT AT 7:30
View Until Saletime
Victorian and Modern
FURNISHINGS
VICTORIAN SETTEES, CHAIRS
8-Pce. DINING STE., Etc.
DESKS, CHINA CABINETS, RUGS, BEDROOM STES.
Collection of VICTORIAN OIL LAMPS (Ceiling and Table)
LIBRARY OF BOOKS
Incl. Sets on ENGLISH FURNITURE by MacQuoid, Reference and Art Books, 11th Edition Encyclopedia Britannica, etc.
PHOTO EQUIPMENT
LATE MODEL AUTO WASHERS AND DRYERS
RANGES AND REFRIGERATORS
LUNDS PUBLISHERS & APPRAISERS PHONE 386-3308

DATSUN, Canadian rally champion 1971

In 1971 Datsun won more Canadian rallies than any other car. More cups for the showcase. More names for the records. Names like the Canadian Winter Rally, 1970; the Shell 4000, 1968; the Around Australia Rally, 1970; the East African Safari Rally, 1969, 1970, 1971. And the Canadian National Rally Championship, 1967, 1969, 1970, 1971. Wins made by Datsun drivers and navigators against the finest competition in the world.

In 1972, when it comes to performance, Datsun is all you really need.

Here are Track & Traffic magazine's point standings:

Datsun	1986 points
Fiat	448 points
Renault	245 points
Chrysler	143 points
Toyota	136 points
Ford	90 points
Porsche	53 points
Volvo	50 points
Peugeot	38 points
G.M.	19 points

DATSUN
PRODUCT OF NISSAN

DATSUN is all you really need

McCALLUM MOTORS LTD.
Yates at Cook, Victoria, B.C. Tel.: 386-6168

THREE POINT MOTORS LTD.
2620 Government Street, Victoria, B.C. Tel.: 385-6737

There are more than 1100 Datsun dealers across Canada and the U.S.A.

PROVINCIAL COURT

An 18-year-old Victoria youth, described by Judge Willian Ostler as "influenced by a more crafty person", was ordered Monday in Victoria Provincial Court to repay more than $500 in connection with four illegal financial transactions.

The youth, Alan Francis of 1219 North Park, pleaded guilty Feb. 1 to two Victoria charges — one containing two counts of uttering forged documents and one with two counts of false pretences involving less than $50 each.

A Victoria detective had testified Francis obtained a total of more than $515 in December and January from four banks through use of worthless cheques, most of them cashed after opening an account in each bank with a deposit of $2.

When Francis appeared Monday for sentence, officials of the four banks asked for restitution totalling $509, the difference having already been recovered.

Francis asked why he was the subject of the restitution requests when another person had been involved. Ostler replied the other person had been ordered, when he was sentenced last week on similar matters, to repay another $188 and added Francis knew the nature of his actions in all of the cheque cases.

The judge, while telling Francis that "I think you were influenced by a more crafty person," ordered repayment of a total of $509.78 and gave Francis a suspended sentence and a two-year probationary term. The person sentenced last week was sent to jail.

□

George Hubacek, 26, of Port Hardy, was fined $250 after he was found guilty by Ostler following a trial on a charge of obstructing a peace officer.

Two Victoria policemen testified Hubacek and another man, passengers in a car stopped early Dec. 14 on Niagara at Government, interfered with police efforts to take the man to headquarters in connection with a drinking-driving charge.

The other passenger was fined $350 last week while the driver is to be tried in April on a charge of driving with a blood-alcohol reading of more than .08 per cent.

□

George Fisher, 36, of 664 Lamby, was fined $100 after he pleaded guilty to a charge of common assault Dec. 3 on an official of the Tudor House beer parlor, Esquimalt.

Prosecutor John MacIntyre said the pub's assistant manager suffered a broken nose when he was punched by Fisher after asking several people to leave the place.

Originally, said MacIntyre, 15 patrons had been asked to leave because "one had a ball and chain on one leg." He said about half left at once but there was no explanation why the ball and chain were on the leg or what happened to the wearer.

Islanders Take All In Essay Contest

Victoria student Marjory Bancroft, 216 Vancouver, is the winner of the British Columbia Canada Permanent Student Writing Contest with an essay entitled A Study in Geometry.

She is one of the nine B.C. winners, all from Vancouver Island, who participated in the contest sponsored by the Canada Permanent Trust Co. to encourage creative writing.

Second and third prize winners are Stacy Ferstel, of 690 Drake, Nanaimo, and Verna Lang of 452 Bidwell, Victoria.

Honorable mentions were received by Janice Reeves, Valerie Longson, Denise Rollier, Joanne Drummond, Robin Dawes and Bruce MacKenzie, all of Victoria, and David Trottier, of Sidney.

First-prize winner in the national writing contest held by Canada Permanent is Isabelle Swailes, a 16-year-old high school student who lives at Harbor Brenton, Newfoundland.

She will receive an award of $1,000 for her story, which contest judge George Jonas, a producer of television drama at the CBC, said was "a fine story by any standards ... written with clarity, intelligence and compassion."

Original Play Given Premiere

What is called "a unique evening at the Art Gallery of Greater Victoria" will offer on Feb. 25 and 26, Death Seat, an original one-act play by Joan Mason-Hurley.

The evening came about when Allan Purdy, widely known in the city's theatrical circles, read the play, which took second place in Ottawa in the annual Canadian playwriting competition.

Purdy decided he'd like to see it so gathered some of Victoria's best actors and actresses and is directing the play as well as acting in it.

His cast includes Anthony Jenkins, Sheila Litt, Blake Carter, Caroline Stephenson, John Drean, Evanne Murray and Bob Miller.

In addition, Jenkins will perform Dylan Thomas's short story, The Outing.

TOOTHACHE
RELIEVES PAIN FAST, EFFECT LASTS. USED BY MILLIONS. DON'T SUFFER, GET
ora-jel® Good Housekeeping

Long Due Debt

COLUMBUS, Ohio (UPI) — A freeloader on an American Air Lines flight more than 10 years ago left an envelope containing $250 at Port Columbus International Airport to wipe out the bedt. The envelope found on the American Airlines ticket counter contained a not signed "a passenger a long time ago."

RAMBLER OWNERS
FREE
Get your car Service - Safety Checked at our
THREE-DAY CAR CLINIC
TUES., FEB. 15th
WED., FEB. 16th
THURS., FEB. 17th
FROM 9 A.M. TO 4 P.M.
The purpose of the clinic is to give Rambler owners an official report of the actual condition of their automobiles. We invite you to have your car inspected **free of charge to you!** Observe our clinic procedures, road testing, scientific testing equipment and **talk with American Motors Service experts!**
PHONE NOW
for appointment
385-8756
REG MIDGLEY'S
AMERICAN MOTORS
736 CLOVERDALE AVE.

the Bay
UNBEATABLE DOUBLE KNIT WOOL SUIT by Jonfel ... wonderful way to arrive anywhere on the globe. Classic 3-piece styling in navy or red, features sleeveless shell under white-edged collared jacket, easy A-line skirt. Sizes 12 and 14 only in navy; sizes 12 and 16 in red.
$75
Mirror Room, Victoria (second floor)

the Bay
SKIN CARE LIKE FRESH AIR

New improved formulas from Cyclax of London

Long famous for catering to the world's First Ladies, Cyclax of London now offers YOU a new concept in environmental skin care, together with exciting contemporary make-up shades for today's fashion looks.

Cosmetics, Victoria Main Floor

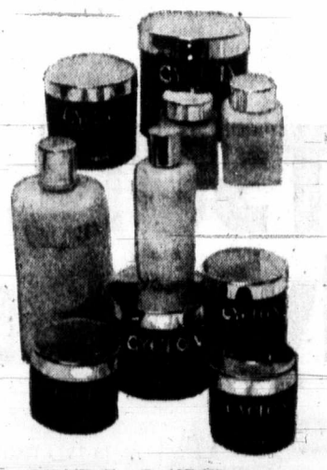

SKIN CARE FORMULAS
Quick Cleanser, 4 oz. **$4**; 8 oz. **$7**
Deep Pore Cleanser, 4 oz. **5.50**; 8 oz. **$9**
Braceine Astringent, 4 oz. **$4**; 8 oz. **$7**
Special O Cream, 2 oz. **5.50**; 4 oz. **9.50**
Extra-Nourishing Cream, 4 oz. **$10**
Avocado Night Cream, 2 oz. **$10**
Neck Cream, 2 oz. **12.50**
Eye Cream, 1 oz. **$7**
Milk of Roses, 2 oz. **$5**; 4 oz. **8.50**
Moistura, 2 oz. **$7**

Let Miss Elizabeth Bayley, Cyclax representative, assist you with skin care problems and show you the many new preparations and makeup discoveries to help you achieve the glowing, youthful look of English beauties.

Shop by phone
385-1311

CYCLAX MAKE-UP
Day Lotion Matte Finish Foundation, 2 oz. **$5**
Glamotint Moisture Foundation, 1¼ oz. **8.50**
Face Powder, 3 oz. **6.50**
Cream Rouge, **3.50**. Blushers, **$5**
Brush-On Eye Shadow, **$5**
Eye Shadow Sticks, **3.50**
Cake Eye Liner, **$5**. Cake Mascara, **$5**
Lipsticks, **$4**. Refill, **2.50**
Lip Gloss, **2.50**

DAILY STORE HOURS: 9:30 A.M. 'TIL 6 P.M. THURSDAY AND FRIDAY 9:30 A.M. 'TIL 9:30 P.M.

THERE'S MORE FOR YOU DOWNTOWN

FREE PARKING

Hudson's Bay Company

Island Edition
Duncan Bureau
Ph. 746-6181
262 Station Street
Hamilton Electric

The Daily Colonist.

Vancouver Islands Leading Newspaper Since 1858

Windy, Damp
Weather Details On Page 2

No. 55–114th YEAR — VICTORIA, BRITISH COLUMBIA, TUESDAY, FEBRUARY 15, 1972 — 10 CENTS DAILY 20 CENTS SUNDAY

'We've Had Enough Sneers' *'We've Had Enough Shrugs'* *'We've Had Enough Sarcasm'*

B.C. Aim: Turn Off Money Tap

By IAN STREET
Colonist Legislative Reporter

British Columbia will attack the constitutionality of equalization payments to the have-not provinces of Canada, Attorney-General Leslie Peterson said Monday.

The legal action is being taken, Peterson told the legislature, to demonstrate that B.C. is "fed up" with the unfair treatment of this province by Ottawa and to convince the federal government 'that we do mean business."

Earlier, the attorney-general, obviously stung by weekend reports quoting Prime Minister Trudeau as calling Premier Bennett "a bigot," drew loud, desk-thumping approval from government MLAs when he attacked Trudeau.

Peterson said: "We've had enough sneers, we've had enough shrugs, we've had enough sarcasm, we've had enough profanity from the present prime minister. British Columbia has had enough."

The attorney-general called Trudeau's attack "the most unprecedented and unwarranted attack on a provincial premier by the prime minister of this country since Confederation."

"What's so sacrosanct about (Ottawa's) bilingual program that we're not supposed to discuss it or criticize it?" Peterson said. "Surely it should be possible to criticize . . . without being labelled a bigot by the prime minister of Canada."

He accused Trudeau of resorting to "name-calling and personal abuse" while 665,000 Canadians are out of work and suggested the prime minister at this critical time should be more concerned "with his own responsibilties in Ottawa."

Bennett's own comment on the Trudeau statement, when he was confronted earlier in the day by reporters, was, "Just say I smiled, and smiled and smiled." But a little later he was grim-faced as he said the attorney-general would make a statement later in the house.

Peterson wasn't on the original list of speakers Monday afternoon in the budget debate. Word was received shortly before noon that the attorney-general would speak third, after Works Minister W. N. Chant and an NDP member.

After his speech, Peterson told reporters the province has so far made "no overt action" on the planned test of the constitutionality of the equalization payments. He added there would be further statements "in due course" when the province's case had been prepared, but would give no further details at this time.

In response to further questions, Peterson said action on the equalization grant issue had been discussed by the government for some time. But he conceded Trudeau's statement had "accelerated this somewhat."

Also outside the house, B.C. Liberal leader Dr. Patrick McGeer said he hoped he had not interpreted the government's position as a declaration of "war on Canada."

"If they are," McGeer told a news conference, "we are prepared to fight an election, and I ask for one now on this issue."

The Liberal leader said the stand outlined by Peterson in the house amounted to "the most overt separatist statement B.C. has yet made" because it carried the full weight of the cabinet behind it.

The province wasn't only attacking Ottawa but "nearly every other province," which was certainly no way to build Canadian unity, McGeer said.

In his speech, Peterson described the present system of equalization grants as a form of social welfare supported by the "have" provinces of Ontario, B.C. and Alberta to benefit the remaining seven "have-not" provinces, including Quebec, "whose noses are in the public trough."

It is extremely frustrating and annoying, he said, to see some of the extravagant expenditures of provinces who

Continued on Page 2

Awk Du Lieber Augustin

HAIFA, Israel (UPI) — An African parrot has settled an argument over its ownership by singing a German nursery rhyme with an unmistakable accent.

Police said Amos Meier reported his German-speaking parrot missing, and police found a parrot at the home of a neighbor who said it was not a fugitive and didn't talk.

The police stood by for several hours before it burst into song, in squawky German.

Belfast

Bombs Blast, Probe Opens

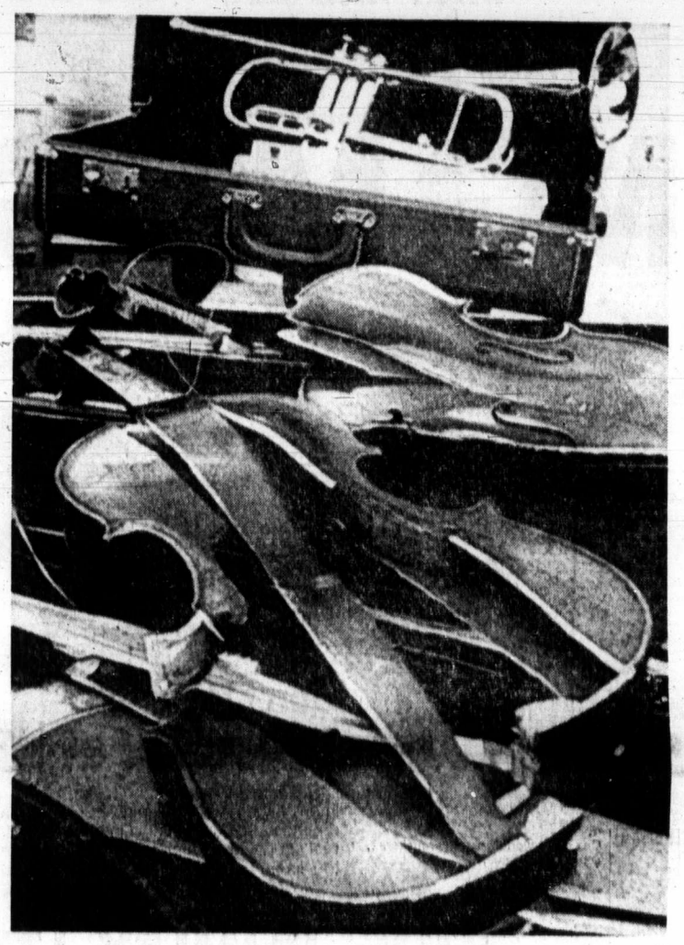

—AP

BELFAST (AP)—Guerrilla bombers blasted more buildings in this Northern Ireland capital Monday while Britain's chief justice opened an inquiry into the 13 deaths of Londonderrys "Bloody Sunday."

Bombs wrecked a Belfast bank, two downtown stores, a timber yard and the Northern Ireland headquarters of Rank-Zerox, a British offshoot of the American Xerox electronics firm.

In Newry, close to the border with Irish Republic, gunmen broke into a Burmah Oil Co. depot and blew up tanks containing more than 100,000 gallons of oil and gasoline. Firemen prevented the blaze from spreading to other tanks.

Quick action to clear whole streets of shoppers and office workers prevented any casualities in the attacks.

Authorities blamed the raids on the outlawed Irish Republican Army, which is fighting to break Northern Ireland's links with Britain and merge it with the Republic to the South.

In Coleraine, a north coast university town, Lord Chief Justice Sir John Widgery opened a formal inquiry into the Jan. 30 killing of 13 men in Londonderry, Northern Ireland's second city.

It an Catholic leaders, among them priests and politicians, charged the 13 died from indiscriminate shooting by British paratroops during a civil rights parade. The British say the soldiers shot in reply to sniping or nail-bomb attacks.

Lord Widgery told the opening hearing he will be concerned only to discover the facts of what went on. His inquiry, he added, will be limited in space, to the Roman Catholic Bogside area of Londonderry where the 13 died and, in time, from the beginning of a riot which brought troops into the area.

School Violence

After an early Sunday morning vandalism spree at Thurston junior high school in Springfield, Ore., police arrested two youths, aged 15 and 17.

Estimated damage to these instruments and others was $5,000, but 300-year-old violin worth $2,000 escaped undamaged.

Agonizing Mercy Mission

Women Heroines In Plane Tragedy

GORE BAY, Ont. (CP) — A Toronto woman, dazed and bleeding following a plane crash that killed her husband and three other men, stumbled through the bush for help early Saturday while another woman survivor remained behind to nurse a dying fellow passenger.

Mary McKenna, the mother of a four-month-old son, was in a state of shock as she told rescuers where to find the wreckage of the twin-engined Millard Air Otter aircraft. It went down in dense bush near this Manitoulin Island community.

When the rescuers arrived, they found Joyce Bogaerts, a former nurse whose husband was also killed in the crash. She told police she stayed at the crash scene, 80 miles southwest of Sudbury, because one of those aboard was still alive after the Toronto-bound plane went down.

She did not immediately identify which of the men it was. However, the man died before the rescue team found the wreck.

Police identified those killed as pilot Thomas Mulrooney, real estate developer John McKenna and Don Bogaerts, a provincial health department employee, all of Toronto, and Harold Burt, a Gore Bay councillor.

Mrs. Bogaerts and Mrs. McKenna are both in satisfactory condition in hospital in nearby Little Current. Both women suffered broken arms, cuts and bruises.

A provincial police spokesman said the aircraft took off in good weather shortly before midnight Saturday. After it was airborne for several minutes, Mulrooney radioed that he was returning, but did not say why. The aircraft plunged into the bush a few seconds later.

Bangladesh Receives Canada's Recognition

OTTAWA (UPI) — Canada has extended full diplomatic recognition to the new state of Bangladesh and will support its application for membership in the Commonwealth, External Affairs Minister Mitchell Sharp said Monday.

Sharp said Prime Minister Trudeau sent a telegram to Bangladesh Prime Minister Sheikh Mujibur Rahman announcing Canada's decision to accord "full diplomatic recognition to Bangladesh as an independent state."

The telegram added, "It is our sincere desire that harmonious and mutually beneficial relations may develop between our two countries and that these relations will be enhanced through an association within the Commonwealth."

Sharp said that "within a few days" the Canadian ambassador to a neighboring Asian country would be accredited in the additional post of ambassador to Dacca. He said he did not know when Bangladesh would accredit an ambassador to Ottawa.

The minister said Canada made its decision after the new government, which took over after the India-Pakistan war last December, had "substantially met . . . the usual legal criteria of an independent government in effective control of a defined territory."

Coverage Up in Air

WASHINGTON (AP) — A new communications satellite went into operation Monday 22,300 miles in space — just in time to carry television and newspaper reports of President Nixon's visit to China.

Stolen Poison Menace

BOGOTA (AP) — The Colombian government sounded a country-wide alert Monday over 5,500 pounds of stolen parathion poison, one of the most deadly pesticides.

"It could cause the death of three million persons," the government announcement said.

Ten barrels of a 40-barrel shipment of the poison were found to have been drained and filled with water.

Parathion causes death through swallowing, inhalation or contact with the skin.

'Present Bylaw Sick, Hopeless'

Sweeping Zoning Change Considered by Victoria

By HUBERT BEYER
Colonist Reporter

Victoria is preparing sweeping amendments to its zoning bylaws that would drastically reduce the permissible height of commercial and residential buildings.

The proposed amendments, to be considered today by Victoria's Advisory Planning Commission, would give the city absolute control over the height and density of any development.

The draft bylaw doesn't contain any specific reference to maximum height, but it would have the effect of limiting the height of buildings to 14 storeys.

Community planning committee chairman Ald. Mike Young said Monday in an interview the proposed amendments were aimed at preventing uncontrolled development.

"The present zoning bylaw is sick and hopeless to work with; it was high time we brought about some changes," Young said.

The proposed amendments would eliminate the present bylaw's only control over height and density of developments.

According to a complex formula contained in the present bylaw, the cubic-foot space of a building must not exceed two-thirds of the number derived at by multiplying the width of the street (on which the building is to be constructed) with the site area's square-footage.

This is known as the "bulk formula" and according to it, the permissible height of a building would be far greater on a wide street than on a narrow one.

Young called the formula "completely outdated." It didn't take any aspects other than street width into consideration.

He said the aim of the proposed amendments was to make all building proposals subject to what is known as the "floor-space ratio formula."

This formula would limit the number of storeys in relation to site size. Young said a

Continued on Page 2

Nitro Cargo Leaked

Floating Bomb Sent to Bottom

FALMOUTH, England (Reuter) — A British ship carrying a leaking cargo of high explosives was deliberately blown up off the southwest tip of England Monday after experts decided she was too dangerous to stay afloat.

When the 709-ton St. Bridget arrived here last Tuesday, some of her 100-ton cargo of nitroglycerine was found to have leaked from packing cases and seeped into the vessel's hold.

Port officials ordered the ship to leave the harbor and government explosives experts decided that the floating bomb must be scuttled. The vessel was destroyed by explosive charges.

Crew of 39 Died Instantly

GALVESTON, Tex. (UPI) Evidence obtained by divers inspecting the sunken wreckage of the tanker V. A. Fogg indicated Monday the vessel, which carried a volatile chemical, was blown apart and its 39 crewmen killed instantly.

A pilot who helped guide the ship out of the Freeport, Tex., harbor also told a coast guard board of inquiry Monday the smell of volatile benzene was heavy on the tanker when he was on board.

"I thought to myself that benzene sure stunk," harbor pilot Alvin Miller told the inquiry board. "I've thought about this a million hours trying to figure out what could have happened, and I can't think of a thing in the world."

"It must have been a heluva explosion," said a source connected with the search for the tanker. "The forward deck is bent to the right at a 45-degree angle. A big chunk of the forward section was blown to one side."

Divers also saw a fully clothed body floating in the tanker's chart room. The arm of another crewman was found amid the debris of the 572-foot long ship.

Tory Holds Stettler

CASTOR, Alta. (CP) — Graham Harle, 40-year-old Stettler lawyer, retained Stettler constituency for the Progressive Conservatives in a Provincial byelection Monday.

INSIDE

Heath Calls Parleys As U.K. Staggers On —Page 3

Quebec's Appetite Whetted—Minister —Names in News, 6

Air Technicians Spurn Settlement —Page 12

Who Is Calling Plays on Canada? —Page 13

Church Members Leery of 'Rock' —Page 16

	Page
Bridge	27
Comics	24
Crossword	28
Entertainment	22
Finance	8, 9
Garden Notes	24
King Winterfish	33
Provincial Court	34
Sport	10, 11, 14, 15
Television	26
Women	18, 19, 20

Curling Playdowns

Smale Repeats

Defending-champion Kevin Smale of Prince George has reached the B.C. men's curling final for the third time in four years.

He repeated as B.C. Curling Association champion over the weekend by defeating Ed Gee of Nelson, 8-6, in an extra-end game. Smale (Pat Carr, Tom Munro, Jack Hockey) missed victory on the 12th end by rolling out on a last-rock takeout but used last rock to good advantage on the extra end by chipping out shot rock and staying to count two.

Smale takes on the Pacific Coast Curling Association champion in a best-of-three playoff, in Vancouver starting Feb. 21, for the right to represent B.C. in the Canadian final in St. John's next month. The PCCA final is scheduled this weekend starting Friday night.

And there was considerable playoff curling action elsewhere in Western Canada over the weekend

● Hec Gervais of Edmonton won his ninth northern Alberta title by defeating Floyd Gerhart, also of Edmonton, 11-6, after being a 1-4 trailer starting the sixth end. Gervais (Bill Mitchell, Wayne Saboe, Bill Tainsh), Mel Watchorn of Fairview and Roy Talbot of Red Deer will meet this weekend in Edmonton for the Alberta championship. Watchorn and Talbot are Peace River and southern Alberta winners, respectively.

● Defending-champion Bob Pickering of Avonlea and Sam Richardson of Regina qualified to represent the south in the Saskatchewan final at Melfort on Friday and Saturday. Pickering, who has won the provincial title five times, the last four in a row, with his lineup of Garnet Campbell, Jack Keyes and Gary Ford, made it out of "B" side with an impressive 14-3 rout of Ron Vermeulen of Ceylon. Richardson (Aden Hubick, Glen Hall, Bill Boyle) bested Vermeulen, 7-5, in the "A" final.

● Doug Wyatt, Canadian firefighters champion, and Bruce Schell, both of Saskatoon, won the northern berths in the Saskatchewan final. Schell downed Wyatt, 9-8, in the "A" side final and Wyatt came back to defeat Al Coulter of Plenty and Russ Lindberg of Bradwell in the "B" side.

● Slim Otterson of Calgary, who calls the shots for former hockey star Dune Grant, Shirtley Salt and Fred Blight, put on an impressive display to win the Alberta senior men's title. Otterson's rink needed only 26 ends to sweep through the four-rink, double-knockout playoff in four straight games. Outgunned were George Dorby of Viking, Ralph Argue of Hay River and George Bonner of Dawson Creek.

Mainland Rink Gains B.C. Final

New Westminster-veteran Trev Fisher will represent the Pacific Coast Curling Association in the provincial mixed-rinks curling final in Trail next weekend.

Getting fine support from his lineup of former-Victoria Gail Wren, Brian Bettesworth and Lois Fisher (wife), Fisher took the short road in the eight-rink double-knockout playoff at the Victoria Curling Club.

They won five straight games, climaxing their unbeaten run on Sunday morning by scoring a 9-5 victory over Keith Dagg of the host club in the final of "B" event.

Fisher bested Don Matheson of the Victoria Curling Club, Dagg and Leo Hebert of Vancouver in winning the "A" side. He then took out Harold Karst of Nanaimo in the "B" event before besting Dagg a second time.

Two three counts, the second on the eighth end, were too much for Dagg in the Sunday game. The Victorians were 3-1 leaders when Fisher came up with a three on the fourth end and it was 5-5 when the second three came up. That one was set up by two missed takeouts and Dagg couldn' change things around as Fisher matched him by hitting and staying twice.

Dagg had something started on the ninth end when Fisher got a long roll behind cover and ended up with a steal of one and a four-rock lead for the home end.

Fisher	010 301 031 x—9
Dagg	102 010 100 x—5

Defending Champ Repeats in Spiel

Flora Martin of the Victoria Curling Club repeated as bonspiel champion Sunday when she edged out Phyl Bird of Esquimalt in the final of the "A" event in the 10th annual Valentine Bonspiel at Esquimalt Sports Centre.

Mrs. Martin, whose lineup included Edna Messum, Elsie Humphrey and Ruby Niemeyer got a stiff argument from Mrs. Bird but finally prevailed, 7-6.

Esquimalt and Victoria CC rinks divided the honors with Laurel Eby giving the VCC a second victory by defeating Doreen Doherty of Esquimalt in the "C" final while rinks skipped by Rae Martin and Karen Brame won the "B" and "D" events, respectively.

ESQUIMALT EVENT

1. Flora Martin, Edna Messum, Elsie Humphrey, Ruby Niemeyer (VCC).
2. Phyl Bird, Dorothy DeGirolamo, Pat Clement, Marie Thyne (Esq).
3. Joyce Perry, Joan Farnham, Audrey Webb, Leona Peterson (Play).
4. Verle McKeown, Donna Lewis, Shirley Gray, Wilma Fenwick (Esq).

CORBY EVENT

1. Rae Martin, Anne Whitten, Brenda Irwin, Faye Walker (Esq).
2. Shirley Burley, Helen Austin, Elsie Thera, Jean Bouchard (VCC).
3. Dorothy McColl, Ida McNamara, Barb Wolfe, Mary Lacon (Van).
4. Joan Fitzsimmons, Jessie Kinneard, June Boyd, Doris Oliver (Play).

TUDOR HOUSE EVENT

1. Laurel Eby, Joy Parsons, Doreen Baker, Alma Dallin (VCC).
2. Doreen Doherty, Joan Williams, Tina Mann, Shirley Sjoberg (Esq).
3. B. McCallum, Marg Ubakata, Marg Stubbs, J. Campbell (Play).
4. Ida Paterson, Muriel Lowry (skip), Maxine Stovell, Jackie Churchill (Esq).

GOLDSTREAM EVENT

1. Karen Brame, Ellen Mould, Doreen Prudin, Jane Kelly (Esq).
2. Elisa McLean, Helen McIntosh, Sheila Sinclair, Barb Danbrook (Esq).
3. Arlene Richards, Arlene Nelms, Sandy Booth, Mary-Ann Wilson (Esq).
4. Pat McConnell, Diane Caldwell, Pat Lund, Joan McCloskey (Van).

Gervais

Short Achilles Games Track Draws Ire of U.S. Sprinter

VANCOUVER (CP) — Penny Werthner of Ottawa was overjoyed and Lee Evans of Los Angeles was angry at the Achilles Indoor Games.

Miss Werthner beat a strong field to set a new world record of 2:45.9 in the 1000 metres. Evans thought he had won the men's 500 metres in record time only to be disappointed.

Evans, who has been pursuing the world record held jointly by Martin McGrady and Mal Whitfield of the United States, thought he had clipped more than four seconds off the 62.9-second mark with a clocking of less than 59 seconds Saturday. However, meet officials had made an incorrect measurement of the track and Evans ran only 470 metres.

"What are you people trying to do to me?" he asked a meet official.

"I'm not going to run another race, that's for sure," said Evans, who was obviously keyed up for the event and warmed up for more than two hours.

A highlight event was the women's pentathlon, with Karen Mack of West Germany edging Debbie Van Kiekebelt, gold-medal winner in the competition at the Pan-Am Games in Cali, Colombia.

Miss Mack took a victory in the final event, the 200 metres, for the win. She finished with 4296 points to Miss Van Kiekebelt's 4257.

The gruelling test is usually held over two days, but was compressed into the four-hour Achilles meet after Miss Mack challenged the Toronto girl and Penny May of Victoria. Miss May withdrew after winning the shot put and placing second in the 50-metre hurdles.

Miss Van Kiekebelt set a native record of 19 feet 8⅝ inches in the long jump event in the pentathlon, finishing second to Martha Watson of Los Angeles, who leaped 20 feet one inch.

In the women's high jump, Brenda Staffanson of Nanaimo was first with five feet, 8¼ inches. Miss Mack was second with the same height, but had more misses. Miss Van Kiekebelt was third with five feet 6¼ inches.

Joyce Sadowick of Vancouver, first in the women's 300 metres in 40.3 seconds, was followed closely home by two former Vancouver Island girls now at the University of British Columbia. Gail Turney, formerly of Duncan, was second and former Victorian Bev Cox was third.

Rick Cuttell of Vancouver tied the Canadian native record of seven feet, 1¼ inches in the men's high jump in finishing third behind two Oregon State University jumpers. Dick Radetich was first and Tom Woods second. Both also jumped seven feet, 1¼ inches with the first three places being decided by the number of misses.

Glenda Reiser of Ottawa set a new native record in finishing second to veteran Doris Brown of Seattle in the mile in a time of 4:55.2. The former record of 4:58.3 was set by Roberta Picco of Toronto in 1966. Miss Brown, who holds the world indoor record at 4:40.4, finished in 4:46.0.

City student Brad Yakubowicz, named outstanding high school athlete of the meet, placed first in the 50-metre sprint, third in the 400 metres and anchored the Mt. Douglas relay team to victory in the 4 x 400 metre relay.

Other Mt. Doug students Jim Thorne and Cathy Sapsford placed first in the 3000 metres and 400 metres respectively while Oak Bay's Rick Kirkham placed second to Thorne in the 3000 metres.

Rosburg Outlasts Youthful Flock

PALM SPRINGS, Calif. (AP) — Bob Rosburg, a balding, punchy 45-year-old veteran, fought off a flock of youthful challengers with a final round 67 Sunday and won the $29,000 first prize in the Bob Hope Desert Golf Classic.

Rosburg posted a 90-hole total of 344, 16 under par in this five-day marathon as he scored his first victory since taking the Bing Crosby National Pro-Am in 1961.

He won by a single strike over Lanny Wadkins, a 22-year-old rookie who matched his five-under-par 67 in the bright, warm sunshine that bathed the 6,500-yard Indian Wells Country Club course.

DISAPPOINTED

Johnny Miller, a bitterly disappointed 24-year-old, was tied for third with his close friend, Jerry Heard, also 24, Miller three-putted three of the last four greens after he had taken a brief lead.

Miller finished with a 67 and Heard, who led by two strokes when the day's play started, had a 72 including a triple bogey, seven on the second hole where he hit his tee shot out of bounds with the ball glancing off two trees and coming to rest in a swimming pool. They had 346 totals.

OUT OF BOUNDS

Arnold Palmer, the defending champion and four-time winner of this event, was in the thick of the race in the early going, bolting into contention with three consecutive birdies starting on the fifth hole.

But he failed to birdie the par-five eighth hole and then, on the ninth, hit his tee shot out of bounds. He took a two-over-par six on that hole and was out of it. Palmer finished with a 69 for 248, one stroke back of Bob Murphy, who had a 66-347.

Jack Nicklaus had a 68-351 and Lee Trevino closed with a 66-354, well back in the field. George Knutson of Toronto had a 70 for 354 and won $1,607.

"I just missed some putts when I had to make them," the skinny, blond Miller said. "If I'd just played medium after the 14th, I'd have had a 64 and won it."

"I went 90 holes without three-putting a green, which around here is wonderful — I'm sure that won me the tournament. I thought I could get by 90 holes without hitting a ball out of bounds, and I did," said Rosburg.

Rosburg sank five birdie putts ranging from five to 25 feet in his final round.

Rosburg	$29,000	66-69-72-70-67—344
Wadkins	$16,530	70-69-70-69-67—345
Heard	$8,555	66-70-69-70-71—346
Miller	$8,555	71-67-70-71-67—346
Murphy	$5,945	70-71-71-69-66—347
Palmer	$5,220	69-68-76-66-69—348
Casper	$4,278	71-68-70-73-67—349
Jones	$4,278	74-70-70-69-66—349
Beman	$4,278	72-65-72-75-65—349
Hinson	$3,190	70-72-68-71-70—351
Nicklaus	$3,190	66-73-74-67-69—351
Nichols	$3,190	73-74-70-68-66—351
Zarley	$3,190	71-72-74-69-65—351
Reasor	$2,538	73-72-70-67-71—352
Allin	$2,538	73-69-72-69-69—352
Brewer	$2,175	73-68-72-71-70—353
Rodgers	$2,175	71-75-67-75-65—353
Aaron	$2,175	70-69-72-71-71—353
Curl	$1,607	70-71-71-70-72—354
Knudson	$1,607	69-69-73-73-70—354
Herbert	$1,607	73-66-70-74-71—354
Shaw	$1,607	73-70-69-73-70—354
Trevino	$1,607	76-71-73-68-66—354

Rough Rider Centre Hurt

OTTAWA (CP) — Doug Specht, veteran Ottawa Rough Rider centre, was reported in satisfactory condition in hospital Monday, but injuries he sustained in a car accident last week could end his football career. Specht, 29, suffered a cracked neck vertebra in a two-car collision Friday night.

Gallaugher Tops At Raquet Club

Bob Gallaugher of Playland, skipping a rink consisting of Barry Harvey, Ken Wark and Jerry deGoesbriand, won the "A" event Sunday at the third annual Racquet Club men's curling bonspiel.

Gerry Martin of North Vancouver, whose rink took the place of Bernie Sparkes' foursome, was the only non-Victoria entry to win an event. The North Vancouver quartet won the "B" event in the five-day event which drew 72 entries.

Bert Booth, skipping a Victoria Curling Club rink entered by Norm Bondeson, and Wayne Winkler of VCC, who had fellow B.C. Seniors representative O. J. Powell as vice-skip, won the "C" and "D" events respectively.

Entries at Santa Anita

ARCADIA, Calif. — Entries for today's thoroughbred racing at Santa Anita:

FIRST RACE — $5,000, claiming, four-year-olds and up, six furlongs:
Jules Papa 119
Aseel 117
Jazz Boy 113
Hermosa Rulla 111
Jetillion 111
x-Candaron 108
Big Chance 116
Fancy Attire 113
Luckie Barb 120
King Rogers 114
Hi Ho Dash 117
x-Roy of Tudor 115
Less Practical 116
x-Irene Rey 104
Prince Wingo 119
Major Reason 114

SECOND RACE — $6,000, claiming, three-year-olds, fillies, six furlongs:
Kings Folly 115
Flossie Betty 114
Blupe 115
Tiara 115
Windsors Policy 115
La Manzna 112
Windsor Clare 114
Renny 115
Call Her Fleet 114
Gathers No Moss 115
Swift Cat 115
Kalaqueen 115
Personally Yours 117
Shes a Witch 115
x-Truly Will 110
Carousel Song 115

THIRD RACE — $4,500, claiming, three-year-old, mares, six and one half furlong:
Atomic Blow 118
Festive Hostess 113
x-Zesty Roman 113
Ramblers Echo 113
x-Aunt Kit 108
Poppa Duck 118
Related 113
Blenheim King 118
Aglo Feiet 118
Bellsville 118
Truckers Mine 113
Pensacolaprince 118
Talking Joey 118
Keeperett 113
Atomic Jay 113

FOURTH RACE — $7,000, maidens, four-year-olds and up, one and one sixteenth mile:
Classic Knight 118
Flyingredchief 118
Arvs Boy 118
Monty J. 118
Prompter 118
Bill of Fare 118
King O The Road 118
Hi Artic 118
Divisive 118
Publication 118
King of Egypt 118
Surely Pray 118

FIFTH RACE — $7,500, allowance, four-year-olds and up, six and one half furlongs:
Traditionalist 120
Kacinto 120
Pink Dust 120
a-Glamor Kid 117
The Chairman 117
x-Jedkahn 109
Fench Jay 112
b-With Evidence 117
b-Baytree 117
Nice Blend 120
Hunting Moon 114
a-Contango 117
a-Entry
b-Entry

SIXTH RACE — $8,400 allowance, three-year-olds, fillies, one and one-sixteenth miles:
Smokey Rae 115
Pleasant Flight 115
a-Promising 115
Bosuns Gem 115
a-Grasping 115
Pallisima 115
b-Homespun 115
Sleek and Sassy 115
b-Chain 115
Miss Galado 115
Victorian Battler 118
a-entry.
b-entry.

SEVENTH RACE — $12,000 allowance, four-year-olds and up, fillies and mares, six and one-half furlongs, turf:
Dumptys Lady 118
Roman Consort 118
Old Gypsy 115
Happening 120
Plas Princess 119
Singing Shell 113
Mia Mood 119
Bold Jil 116
Emmamia 118
Actual 117
Market Again 117
Pagan Song 116
Shelf Talker 115
a-Generous Portion 112
a-A Lotta Laughs 117
a-entry.

EIGHTH RACE — $25,000 added El Encino Claiming Stakes, four-year-olds and up, one and one-sixteenth miles:
a-Aisle C. 113
b-Thorn 113
Arctarus 116
Indulto 114
b-Enoc-A-Nee 114
Far-to-Reach 122
Housecommittee 121
Fair Test 118
Efa 117
Sitka D. 114
Never Confuse 117
a-Wildcat Hills 114
b-Brabant II 117
Delaware Chief 122
b-Kibitzer 118
a-entry
b-entry

NINTY RACE — $8,500 claiming, four-year-olds and up, one and one-sixteenth miles:
Luckiest of All 116
x-Right Command 111
Arthurian Legend 116
Faults Doinit 116
Applicability 119
Brown Giant 117
Rist Salute 117
Corner Pocket 113
Drink to Me 117
Jeffrey Lewis 116
x-acc. listed to post.

SELECTIONS

1. Aseel, Jules Papa, Big Chance.
2. Tiara, Swift Cat, Flossie Betty.
3. Blenheim King, Aglo Fleet, Poppa Duck.
4. Bill of Fare, Classic Knight, King O The Road.
5. Pink Dust, Traditionalist, French Jay.
6. Promising, Pleasant Flight, Victorian Battler.
7. Plas Princess, Mia Mood, Pagan Song.
8. Far to Reach, House Committee, Delaware Chief.
9. Arthurian Legend, Luckiest of All, Applicability.

One Best: Pink Dust.

Laver Pads Tennis Lead

PHILADELPHIA (AP) — Rod Laver gained a small measure of revenge Sunday as he defeated fellow Australian Ken Rosewall 4-6, 6-2, 6-2, 6-2 to win his second straight world championship tournament and boost his over-all lead in the pro court tour.

The 38-year-old Laver set a record for tennis money winnings last year of $290,091 but still lost the World Cup title to Rosewall in Dallas in November.

BIG O TIRE STORES
$8.88 SALE
KELLY-SPRINGFIELD TIRES
BUY 1st TIRE AT REGULAR PRICE, GET 2nd TIRE FOR $0.88
4-PLY NYLON
BIAS BELTED (2-Ply Polyester, 2-Ply Fibreglas)
520 x 13 to 885 x 15
Small Truck Tires
670 x 15 to 750 x 16
Lug or Highway Rib
751-B CLOVERDALE
½ Block East of Douglas
385-6031

NEW '72 DODGE DART
FULL PRICE $2998
2-Door Coupe
Over 60 Darts
NOW IN STOCK TO CHOOSE FROM
Dodge CHRYSLER Dodge Trucks SALES/SERVICE
"Victoria's Most Trusted Name"
NATIONAL CHRYSLER DODGE
Both sides of 800 Block YATES ST. • 384-8174

Have to manoeuver to Vancouver? Count on us.
TILDEN
PACIFIC WESTERN AIRLINES
We've got a neat move to waltz you through your next business trip in fine style. Fly wherever you're going on a relaxing, high above the wind and rain PWA flight. You'll save lots of time, and won't be thoroughly exhausted from battling the elements all the way. And the price of your ticket includes a healthy 15% discount on the cost of renting a new Tilden Chevrolet or other fine car when you get to your destination.
Start your next trip off on the right foot . . . do the "Count on Us" two-step.

You're miles and dollars ahead with Firestone Riding System Service
CLIP and cut your car care costs
BATTERY RE-CHARGE 69¢
69¢ BRAKE ADJUSTMENT
FRONT WHEEL OUTER BEARING RE-PACK 69¢
WINDSHIELD WASHER ANTI-FREEZE 88¢ Gallon
Installed in your car
Now at these Firestone Stores
2882 DOUGLAS ST.
AT GARBALLY RD., NEAR BURNSIDE
Also Nanaimo and Courtenay

Hereford's Gallant Assualt On FA Cup Finally Ended

LONDON (CP) — West Ham United, one of the soccer giants of the English League's First Division, ended Hereford United's gallant assault on the English Football Association Cup when it beat the little non-league club, 3-1, in their fourth-round replay here Monday.

A capacity crowd of 42,271 saw West Ham clinch a fifth-round away tie against Huddersfield Town with three goals by Geoff Hurst, the striker who scored three goals for England in the 1966 World Cup final against West Germany.

Hereford's team of part-time players never gave up trying. Billy Meadows scored their lone goal six minutes from the end.

Monday's other fourth-round replay between Sunderland and Cardiff City ended in a 1-1 draw after extra time. The two Second Division sides will meet again on Manchester City's ground Wednesday, with the winner meeting Cup favorite Leeds United in the next round.

Cardiff was within two minutes of clinching Monday's game after Brian Clark had given it the lead with a goal in the 75th minute. But Sunderland fought back and tied the score in the 88th minute on a goal by Bobby Kerr.

Shuttle Tourney Produces Upset

Lis-Anne Ogden and Bill MacPherson of Victoria both pulled off upsets when the two-day B.C. Junior Badminton Championships ended at the Esquimalt Club Sunday, but only Miss Ogden emerged with a title.

Second-seeded Miss Ogden, who plays for the Esquimalt Club as well as the Cordova Bay and Esquimalt badminton clubs, edged top-seeded Kathy Henry of Vancouver, 15-9, 6-11, 15-7, in the final of the girls' singles.

Third-seeded MacPherson downed second-seeded Alan Smith of White Rock, 6-15, 15-11, 15-08, in the semi-finals earlier Sunday but was later crushed, 15-2, 15-2, by top-ranked Mike Epstein of Vancouver in the boys' final.

MacPherson and Miss Ogden were two of seven Victoria players named by the B.C. Badminton Association to the 16-member provincial team to compete in the Canadian junior badminton championships in Toronto March 5-7.

The other Victoria players chosen were Ross Woodland of the Esquimalt Club and Gerry Mounce of Brentwood Badminton Club in the boys and Susan Mollitt and Diana Marrion, both of the Esquimalt Club, and Diane Sluggett of Brentwood in the girls.

Rounding out the boys' team are Epstein, Mike Hetherington and Ron Chen of Vancouver winners of the boys' doubles title, and Alan and David Smith of White Rock. Miss Henry and Janice Holloway of Vancouver made up the girls' team.

Miss Holloway was the tournament's only double winner, sharing the girls' doubles title with Miss Henry and the mixed doubles crown with Woodland.

Sunday's results:

GIRLS' SINGLES

Semi-finals — Kathy Henry (Van) def. Diane Marrion (RCV), 11-4, 11-3; Lis-Anne Ogden (RCV) def. Janice Holloway (Van), 11-4, 11-8.

Final — Miss Ogden def. Miss Henry, 11-9, 6-11, 11-7.

BOYS' SINGLES

Semi-finals — Mike Epstein (Van) def. Ross Woodland (RCV), 15-5, 15-8; Bill MacPherson (RCV) def. Alan Smith (White Rock), 4-15, 15-11, 17-14.

Final — Epstein def. MacPherson, 15-2, 15-1.

GIRLS' DOUBLES

Semi-finals — Janice Holloway and Kathy Henry (Van) def. Diane Sluggett and Geraldine Pugh (Brent), 18-15, 15-13; Lis-Anne Ogden and Susan Mollitt (RCV) def. Judy and Susan Larson (Kelowna), 15-2, 15-7.

Final — Holloway and Henry def. Ogden and Mollitt, 15-11, 5-15, 15-12.

BOYS' DOUBLES

Semi-finals — Dave and Alan Smith (White Rock) def. Ross Woodland (RCV) and Mike Epstein (Van), 8-15, 15-10, 15-3; Ron Chen and Mike Hetherington (Van) def. Bill MacPherson (RCV) and Gerry Mounce (Brent), 15-11, 12-15, 15-12.

Final — Chen and Hetherington def. Smith and Smith, 17-14, 16-18, 15-8.

MIXED DOUBLES

Semi-finals — Diane Sluggett and Gerry Mounce (Brent) def. Diane Marrion (RCV) and Alan Smith (White Rock), 15-13, 12-15, 17-16; Janice Holloway (Van) and Ross Woodland (RCV) def. Susan Metcalfe and Bill MacPherson (RCV), 15-7, 11-15, 15-6.

Final — Holloway and Woodland def. Sluggett and Mounce, 5-15, 15-9, 15-8.

Cyclist Killed

CORDOBA, Spain (UPI) — Spanish cyclist Manuel Galera, 28, was killed Monday in a fall while competing in the cycling tour of Andalusia in southern Spain. Galera slipped as he was changing gears coming down a hill and crashed into a ditch.

ESQUIMALT FEBRUARY DISCOUNT SALE DAYS No. 4

Shop Esquimalt Merchants During FEBRUARY 15-16-17

SALE A·R·P SALE
TURNBULL'S PHARMACY
Esquimalt Road at Head Street 386-3596

Experts in the Field of Drapery Beauty
MY POPULAR DECORO CUSHIONS 2 for 99¢
MYSTIQUE DECOR 1325 Esquimalt Rd.
"Interior Decorating with Distinction"

PIZZA PIEMAN
916 ESQUIMALT RD. 382-3177
FEBRUARY'S BIG SALE
STARTS MONDAY, FEB. 21
Two Other Locations: Town & Country, Oak Bay

RED OR BLUE FREEZER BEEF
SALE
SIDE, LB. 72¢
Prices include cutting, wrapping and freezing.
Complete line of fresh fruit, vegetables, grocery items and flowers at
COMPARABLE PRICES
★ For further advertised specials look for the weekly Low Cost ad.
Free Delivery
Open Daily 9 - 9
SUPER LOW Cost Market
899 Esquimalt Road at Head. 382-8196

WIN A NIGHT FLIGHT
TO SEATTLE-TACOMA INTERNATIONAL AIRPORT
Dinner and Cocktails for Two in the Astro Lounge
Fly as co-pilot with your personal "Steak House" flight crew or relax and enjoy our airborne hospitality.
DRAW TO BE MADE SOON
NEW HOURS: Mon. to Thurs., 11:00 - 9:30 p.m.; Fri. and Sat., 11:00 - 11:00 p.m. Sun. and Holidays, 5:00 - 10:00 p.m.
Maverick Steakhouse
Esquimalt's Only Family Dining Lounge
SELF SERVICE — 11:00 to 5:00 p.m.
820 Esquimalt Road
FOR RESERVATIONS — 383-7811

NEW Spring FASHIONS
Arriving Daily . . .
Soft, fluid shades in easy-care fabrics to give a lift to your winter-weary wardrobe.
PANT SUITS— 8 - 20. From $26.00
DRESSES— 7 - 20. From $18.00
WINTER WOOLS IN SUITS AND DRESSES TO CLEAR AT HALF PRICE
Matinee STYLE SHOP
1241 Esquimalt Road Phone 388-4933

CURLING BROOM CLEAR-OUT
THUNDER BOLT Reg. 9.49 DISC. PRICE 6.35
SNIFFER SNAFFER Reg. 6.95 DISC. PRICE 5.00
RED HAWK Reg. 7.95 DISC. PRICE 5.25
HOT GARDEN SEEDS Steel Briggs and McKenzie 10% OFF FOR DISCOUNT DAYS
Peacey's Hardware
ESQUIMALT PLAZA 386-1022

Tetramin and Tetraearo
UNIVERSAL PET SUPPLIES
TROPICAL BREEZE AQUARIUM
NEON TETRAS 5 for 1.00
GLOLIGHT 4 for 1.00
FLAME 4 for 1.00
HEAD AND TAIL LIGHTS 3 for 1.00
GOLD BARBS 3 for 1.00
WHITE CLOUDS 4 for 1.00
ASSORTED PLATIES 3 for 1.00
Many More Unadvertised Specials
897 ESQUIMALT RD. 384-3625

STORE MERCHANDISE Clearance
- Bedroom Suites
- Chesterfields
- Chesterfield Suites
- TV, Black and White and Color
- Recliners and Rockers
- Tables
- Lamps
- Appliances

Compare our Prices Before you Buy!
Tillcum FURNITURE and APPLIANCES
Corner of Tillicum and Craigflower Road 384-1216

ESQUIMALT SHOES
906 ESQUIMALT ROAD
Near Maverick Market
Across from Sprague Centre
Sale PRICES ON Lovely HANDBAGS
Reg. 9.00 6.00
Reg. 13.00 10.00
Reg. 11.00 8.00
Reg. 15.00 12.00
OPEN FRIDAY TIL 9 P.M.

Final Reduction on WINTER STOCK
- COATS
- DRESSES
- SWEATERS
- SKIRTS

SAVINGS UP TO 50%
Drop in and see our new arrivals in gay Spring things!
Gina's FASHIONS LTD.
Esquimalt Plaza

Bishop's 1237 ESQUIMALT ROAD HARDWARE
PAINT SPECIALS
BAPCO INTERIOR FLAT LATEX— Reg. 12.50 gallon. SALE 8.88
PAINT ROLLER KIT— SALE 1.29
2" SIMMS PAINT BRUSH— SALE 1.29
PAINT THINNER— SALE, Quart 44¢
GARDEN SUPPLIES
PEAT MOSS, 3.4 cubic ft. SALE 3.19
20" ROTARY MOWER, 3 H.P. Briggs and Stratton, 3 ONLY, AT 68.88
PRUNING SHEARS, Reg. 3.49 SALE 2.49
STEER MANURE, 40 lbs. SALE 1.88
UBANITE ORGANIC FERTILIZER 5-5-0, 50-lb. Bags, SALE 2.99
TOOL SPECIALS
½" Black & Decker Electric Drill SALE 10.99
Claw Hammer (Stanley) SALE 1.99
Tool Caddys 2.99
KEYS (CUT WHILE YOU WAIT) Extra Special! 3 DAYS ONLY 19c
HOUSEWARE SPECIALS
MAGNETIC BROOM, Reg. 1.49 SALE 99c
PLASTIC PAILS SALE 49c
BREAD BOX, Avocado with cutboard. Reg. 11.95. SALE 6.99
BATHROOM SCALES, Reg. 9.95 SALE 6.98
REMEMBER . . . We Rent RUG SHAMPOOERS Only $1.00 with purchase of any
HOOVER RUG SHAMPOO $1.00
TREWAX SHAMPOO SALE 2.99
BISSELL SHAMPOO SALE 1.99
Bishop's HARDWARE

Grand Opening
Terrific "Turn-On" LAMPS in today's top styles . . .
from the ordinary to the unusual in lighting.
A brilliant collection in styles to match every mood. You'll find the perfect lamp to match your decor.
DO YOU HAVE A LAMP THAT DOES NOT MATCH YOUR DECOR? WHY NOT TRADE IT IN ON A NEW LIGHTING FIXTURE FROM OUR FINE COLLECTION.
The Beacon LIGHTHOUSE
Esquimalt Plaza Phone 382-1713

FIELDS THE CANADIAN FAMILY STORE
ESQUIMALT SHOPPING PLAZA CHARGEX
LADIES' PANT TOPS 100% polyester. Assorted sizes. SPECIAL 2.79
LADIES COTTON DUSTER Small, medium and large. SPECIAL 2.99
MEN'S DRESS SOCKS Assorted colours. SPECIAL 2 for 1.00
MEN'S T-SHIRTS Texturized cotton, long sleeves, crew neck. Sizes S.M.L. SPECIAL 2.00
BOYS' SWEATERS Washable acrylic, string knit. Assorted colours. S.M.L. SPECIAL 2.00
ALSO AVAILABLE AT COLWOOD AND SHELBOURNE STORES

—Ruth McKellar

Firemen battle supermarket blaze

Chance Call Saves Store

Colonist Correspondent

COURTENAY — When Courtenay Super-Valu store manager Jim Vaton dropped into work Monday when the supermarket was closed he didn't realize he'd be saving the store from ruin.

Vaton had some paper work to finish but he discovered a fire which ripped through the store about 9 a.m. causing extensive smoke and water damage.

The two-alarm fire raised volunteers in time to save the building from being gutted.

Stock losses were estimated at $10,000 to $12,000 by Courtenay fire chief Lawrence Burns Monday.

His men stayed at the fire scene until 2 p.m. mopping up throughout the quonset type construction building. Much of the flat ceiling area of the store was ravaged, ripped out by firemen or damaged by water.

The building, about 10 years old, sufered a ceiling fire several years ago but damage then was less severe.

Store staff were at home Monday as their normal day off.

Burns said there was a "good possibility" that the fire was caused by a faulty fluorescent light switch.

No estimate of total damage was available Monday but frozen meat and food in the store's freezer was saved as electricity was restored to undamaged sections of the building Monday afternoon.

Cuban Stowaway Finds Canadian Life Hectic

By LYNNE ARMSTRONG
Colonist Correspondent

NANAIMO — For Lydia Del Rio Turino, 20, of Cuba, it's been hectic settling in at Nanaimo.

Since she stowed away on the Greek ship Dorine Patalios and arrived in Nanaimo last Tuesday she has had almost daily interviews with immigration authorities and Friday spent the afternoon in a press conference which included a television interview.

Sunday she went to church for the first time in 13 years and during one part of the celebration of mass was almost overwhelmed by photographers.

Tries Burger

The day was also the first day she tried the North American style hamburger. She was already enough of a celebrity in the area to have been surrounded by interested young people full of questions about the Cuba she fled from Jan. 20 as a stowaway.

At times she looks a little tired and overcome by the attention.

Lydia is seeking political alylum and landed immigrant status in Canada and her request is being considered by the immigration department in Ottawa.

Meanwhile, Nanaimo is rallying to her aid.

Petition Starts

Curtis Harvie, a B.C. Ferries employee, is using his holiday time to circulate a petition urging that Lydia be granted landed immigrant status.

Nanaimo Rallies With Aid Offers

—Lynne Armstrong

Lydia Del Rio Turino

He said Monday 3,000 signatures are being sought before the petition will be forwarded to the immigration authorities.

Rev. Philip Hanley, of Mt. St. Peter's Roman Catholic Church, where Lydia attended Sunday, is one of several people backing the petition. He said Monday a demonstration of public interest and community expression is being sought to show that the people of Nanaimo will help the girl.

The church has also indicated that it will lend its support in funding Lydia's education and living expenses.

Invitations

And Lydia is receiving a barrage of invitations from university Spanish clubs, requests for press interviews, and suggestions for appearances at public meetings. Most have been turned down.

Gordon Beard, with whose family she is staying in the Nanaimo suburb of Northfield, said Monday their telephone has been ringing almost continually since news of Lydia's arrival but he hopes the situation will return to normal soon.

Meanwhile, the Dorine Patalios is scheduled to sail for Cuba Wednesday and no information has been received about the ship's captain Syricos Vasilios and reports that he may face criminal charges if he returns to Cuba with his ship.

Cowichan Bay Tourists' Mexican Nightmare

'Bandidos' Kidnap, Rob Couple

By KLAUS MUENTER
Colonist Correspondent

DUNCAN — Bandidos and Mexico will always be synonymous for Mr. and Mrs. Fred Hagner of Cowichan Bay, who live through a nightmare to tell the story Monday.

The couple returned to Mexico for the fourth time last December in search of a place to retire. Accompanied by their German Shepherd, Nicki, the middle aged pair travelled in their camper-truck through the countryside but decided that Mexico was not the right place and were preparing to return to the greener pastures of Canada, Hagner said in a Duncan interview Monday.

Full of plans to celebrate their 20th wedding anniversary the next day, the Jagners enjoyed a drive along the Mexican west coast. It was Jan. 25 in the early evening on their way to Culiacan when they decided to pull a few feet off the road for a cup of coffee about 100 miles north of Mazatlan.

They were sitting at the table in their camper when there was a knock at the door and the dog went wild. Hagner went to the door and drawing the curtain he saw a clean cut man who said he was a policeman.

"He was neatly dressed in a suede leather jacket like police officers there wear sometimes. I opened the door and looked into the muzzle of an automatic pistol and within 30 seconds there were three men in our camper brandishing similar pistols."

Hagner said all three were well dressed. In Spanish the first intruder demanded the key for the truck. Hagner refused.

"The bandit released the safety catch of his pistol, pushed it against my ribs and went through my pockets and took everything I had on me. Then he passed the key to one of his accomplices who left the camper and tried to drive off," Hagner said.

It was the beginning of the most terrifying experience the couple have ever had. The truck was driven over rough country. Mrs. Hagner said the ride seemed to be endless and "we were frightened because we had no idea what they were going to do to us." After the ride, with ideas of being robbed and killed flashing through their heads, the truck stopped and the two remaining men pushed the couple out of the camper.

By then dusk had fallen and the terrified couple and their dog covered by one of the men with a gun watched the bandits systematically search and remove everything from the camper including clothing, dishes, bedding, seats from the benches and all valuables totalling more than $2,000. A fourth man appeared and the loot was carried away.

Hagner said that apart from one who appeared to be new at the game, the bandits were very calm and even helped themselves to beer in the camper. Finally the truck's battery was removed and shortly after the bandits had disappeared the couple heard a car start and drive away. Then the Hagners discovered that the whole robbery which took about one and a half hours had occurred in thick bushland only 300 feet off a well-travelled road.

Hagner ran to the road in time to see the rear light of the bandits' car. He tried to flag down a passing bus travelling into the same direction but the bus drove off again and running alongside he hammered with his fists at the door in vain.

Now the couple became fully aware of what had happened to them.

"We were still alive and we were still scared. Whenever we heard a car in the distance we hid in the bushes because we were still afraid that the bandits would return. When a truck came, Fred went to the road trying to flag it down. It was freezing cold. We only had light clothing. The bandits had only left us the clothes we had been wearing," said Mrs. Hagner.

After several frustrating attempts to flag down passing motorists, the Hagners finally managed to stop two trucks at daybreak and Fred was driven to a service station about three miles away.

'They Would've Shot Us'

Earlier a truck driver and a bus driver stopped and promised to send police but none came.

"We never saw a policeman come to the scene. We were just as sore at the police as we were at the bandits," Hagner said.

Hagner got a ride from the station to the fishing village of La Cruz about 35 kilometres away to get a battery for his truck. Even that proved to be difficult and after hours and many frustrating efforts with officials, who were not too interested in the couple's plight, he was able to get a battery with the help of the local magistrate.

Hagner said before he finally got the battery "I was really getting sore. I assume that they were not interested at all. One of the officials who took my report had his shoes polished by a shoe shine boy and I had to sign a report I could not even read." However, with the battery and some gas the couple drove on and two days later they crossed into the United States at San Diego to try to settle an insurance claim.

So far they have had no return on a $100 two-month Mexican policy or their Canadian coverage.

Returning home to Cowichan Bay was "heavenly," said Mrs. Hagner. "There was rain, fresh air and peace."

"We shall never go back to Mexico," said her husband.

Dog Nicki? She is still with the couple.

"They would have shot her and probably us as well," said Hagner when he contemplated what would have happened if the pet had attacked the intruders in the cramped camper.

SMASH VICTIM 'GOOD'

CHEMAINUS — Mrs. Margaret Swan of Duncan is in good condition at the Cowichan District Hospital with injuries she suffered in a car crash Sunday night on Crofton Road.

She was a passenger in a car driven by Mark Eugene Tompkins of Crofton.

RCMP at Chemainus said the smash occurred when Tompkins lost control, the car veered across the road, shearing off a telephone pole. The pole fell across the small car and Mrs. Swan was pinned in the front seat. Tompkins was not hurt.

Duncan Fights Drug Abuse With Centre

By KLAUS MUENTER
Colonist Correspondent

DUNCAN — City Council Monday night agreed to set up a drug information centre involving several different local groups to fight drug abuse.

Ald. Ken Paskin, who made an election promise to open a drug information centre, was given the job of doing just that.

Paskin told council Monday that on several occasions he had seen young people in public washrooms giving themselves shots.

"When I asked these young people, they told me they come from Victoria because they can get drugs cheaper in Duncan. They also told me they need about $100 a day to keep themselves supplied with drugs and when I asked them where they get the money they told me 'we steal.' It is shocking," Paskin said.

He suggested that North Cowichan—municipality, the local chamber of commerce, the school board, the regional district, student bodies, the police and church groups should be approached to help with the formation of the drug information centre.

"We must do something. It is the biggest problem we face today." He added that much of the police work is spent on drug investigations and "they are losing."

Ald. Hamish Mutter asked: "What about the pushers? These bloody pushers are all over the country. This is where it should start — control the pushers in this town and there are a lot of them."

Mayor Jim Quaife said that the police drug squad only has between four and six officers for Vancouver Island. He urged harsher penalties for pushers.

Ald. Bob Young said many students were aware of the problem but were reluctant to inform on their "buddies."

Parksville-Qualicum To Talk Tourism

QUALICUM BEACH — A conference on tourism for the Parksville and Qualicum Beach areas has been arranged by Alberni MLA Dr. Howard McDiarmid. McDiarmid told the Qualicum Beach Chamber of Commerce at a meeting Saturday night that the Qualicum-Parksville area was ideal to exploit the tourist industry. A conference would help guide the area in the future.

And Monday McDiarmid confirmed that such a conference has been arranged through the travel and industry department for Feb. 26 in the Island Hall Hotel.

The conference has a dual purpose:

● To allow local tourist service operators to find out what help is available through the provincial department:

● To enable the department to get feed-back from the grassroots level on where it falls short in the eyes of the tourist service operators.

The MLA said ideas would be welcomed on future development of the tourist industry in the area.

Sardine Can Police Office Attacked

DUNCAN — RCMP men are working in a sardine can in Duncan.

So says Ald. Allan Kerr, who urged Duncan city council Monday night to look for bigger headquarters for the policemen. Kerr suggested that city hall should be given to the police and the old post office building be bought for a new city hall.

Mayor Jim Quaife asked Kerr to look into the proposal and come back to council with an appraisal.

More Island News Page 23

Gotta Match?

Matchstick manufacturer's dream stretches out in Nanaimo harbor in Nanaimo River flats area. Logs have eager carriers lurking in form of freighters on horizon near Protection Island.

—Lynne Armstrong

Harold Gardner
(insurance agent)

and the case of the bandit bird!

WEDNESDAY, 10:45 A.M.
The phone rang. (See Yellow Pages)
It was Mrs. Grimley. Hysterical.
"My mink bikini," she sobbed.
"Give me the bare facts, ma'am."
"Pinched at the pool," she cried.
By a bald eagle!"
A bandit bird! This was a job for the Branch Manager.

THURSDAY, 2:30 P.M.
Caged the culprit. Disguised as a golden eagle. Wearing a toupee. A mink toupee!

FRIDAY, 11:00 A.M.
Paid Mrs. Grimley's claim. Her Wawanesa Homeowner Package Policy carried floater coverage for furs. Client happy. Case closed.

Gardner Agencies
899 FORT STREET, VICTORIA PHONE 385-7721
We insure things: homes, businesses, cars.
Through The Wawanesa Mutual Insurance Company

Driver Jailed

Two Too Many

NANAIMO — Two impaired driving convictions within five days were two too many for David Herbert Holing, 45, of 220 Haliburton in Nanaimo.

Holing pleaded guilty to impaired driving Feb. 13 and Nanaimo Provincial Court was told he had a conviction from Ladysmith Feb. 9.

Judge Frederick Green gave Holing the mandatory 14 days in jail for a second offence and told him he hoped the "extremely unpalatable" experience in jail would have the desired effect.

Holing had been fined $300 for the first offence and was under a license suspension.

Green said he was "not impressed" with Holing's two convictions in such a short time and added that this was precisely why the mandatory jail sentence had been included in the legislation.

"Impaired driving is an increasingly serious social disaster," Green said, adding that more severe legislation is currently being discussed.

Ceasefire On

HONG KONG (Reuter) — The Chinese army announced Monday a two-day ceasefire in its shelling of the Nationalist-held Quemoy Islands because of the Chinese new year.

National Defence photo

Snow Shack

There's lots of snow at Mt. Lolo outside of Kamloops where these Nanaimo privates in Canadian Scottish Regiment (Princess MFary's) took part in winter training exercise at weekend. Building emergency shelter of evergreen branches are left, T. S. Walsh of 505 Park and E. L. Rowe of 3039 Neyland.

NO MONEY TILL APRIL
HONDA
NEXT RED LION
PEARSON

Healing Substance... Shrinks Piles, Checks Itch

Exclusive healing substance proven to shrink hemorrhoids...and repair damaged tissue.

A renowned research institute has found a unique healing substance with the ability to shrink hemorrhoids painlessly. It relieves itching and discomfort in minutes and speeds up healing of the injured, inflamed tissues.

One hemorrhoidal case history after another reported "very striking improvement." Pain was promptly and gently relieved . . . actual reduction or retraction (shrinking) took place.

And most important—this improvement was maintained in cases where clinical observations were continued over a period of many months. Furthermore, these tests and observations were made on patients with a wide variety of hemorrhoidal conditions. All this was accomplished with a healing substance (Bio-Dyne) which quickly helps heal injured cells and stimulates growth of new tissue. Bio-Dyne is offered in ointment and suppository form called Preparation H.

In addition to actually shrinking hemorrhoids, Preparation H lubricates and makes elimination less painful. It helps prevent infection which is a stated cause of hemorrhoids.

Just ask your druggist for Preparation H Suppositories or Preparation H Ointment (with a special applicator).

Satisfaction or your money refunded.

Preparation H

Musical Workshop 'Quite a Success'

SHAWNIGAN LAKE — A recent musical workshop held at Shawnigan Lake school attracted 38 players from various parts of Vancouver Island.

Musicians came from Nanaimo, Saanich, and Port Alberni to join with local musicians in playing Brahms' second symphony and Rossini's Thieving Magpies. The orchestra was conducted by Robert Cooper, the school director of music, who said the day was quite a success.

The workshop was organized by Cooper and Peter Kearns, a teacher at the school. Kearns said that the musicians enjoyed the opportunity to play simply for the fun of it, and have planned another workshop near the end of April. He said that the workshop orchestra had a full wind section which was "quite remarkable for such a small orchestra.

"However, we were short of string players and hope to have a fuller section next time. This workshop was open to the public but was not in any sense a concert," he said.

Have you got the information you need?

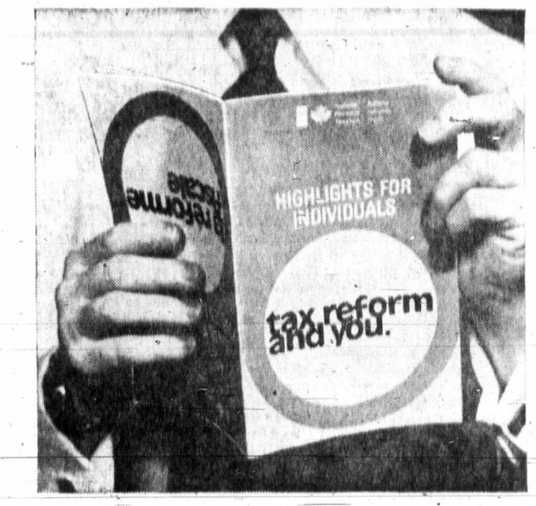

Tax reform is now law. To explain how it affects you, we recently conducted a massive mail-out of information. It is possible, however, that you were not included in the mailing list.

If so, there are two basic booklets you need in order to have a general understanding of how tax reform affects you. They are:
- "Highlights for Individuals"
- "Valuation Day"

To obtain these booklets, simply write to:
Taxation Distribution Centre
P.O. Box 8489, Ottawa
K1G 3L5
or pick them up at your local post office.

Remember, it is in your own interest to read these booklets. Contact us if you have not received them. By preparing now, it will be easier to file your income tax return in 1973.

tax reform and you

National Revenue, Revenu national, Taxation Impôt

THE CANADIAN FAMILY STORE

FIELDS 1.49 DAY

SALE: TUESDAY, FEB. 15

LADIES' WEAR

SCARF AND BERET SETS 1.49
100% acrylic, hand loomed. 2-toned spare dye patterns. Regular 2.98

SUPPORT HOSE 2 pairs for 1.49
Brand name, slight imperfections

FULL SLIPS 1.49
Lace trimmed nylon and Arnel. Sizes 32 to 42. Mini - petite - regular. Regular 1.98 to 2.98

PANTYHOSE 4 for 1.49
First quality. Regular 59c

BRIEFS AND BIKINIS 3 for 1.49
Rayon and nylon. Some lace trimmed. Sizes S.M.L. Regular 59c to 79c.

BRAS 2 for 1.49
Nylon lace cup. Kodel filled. Some unpadded. A cups 32 to 36, B cups 32 to 38, C cups 34 to 40. Regular $1.

WALTZ GOWNS 1.49
Nylon and brushed nylon. Lace or embroidered trims. Sizes M. L. and O.S. Regular 1.98 to 2.49

BABY DOLLS 1.49
Nylon, self ruffle trim. Pastel colours. Regular 1.98 to 2.98

HATS AND BERETS 1.49
Wool, mohair and acrylics. Mufti colours. Regular to 2.98

CHILDREN'S WEAR

BOYS' PULLOVERS 1.49
Acrylic, short sleeves, assorted colours. Sizes S. M. L. XL. Regular 2.29

BOYS' FLARE PANTS 1.49
Permanent press, fly front, half boxer waist. Sizes 7 to 12. Regular 2.99

GIRLS' T-SHIRTS 2 for 1.49
100% cotton. Short sleeves, zip neck. Assorted colours. Sizes 7 to 14. Regular 1.99

GIRLS' FLANNELETTE PYJAMAS 1.49
Assorted patterns and colours. Sizes 7 to 14. Regular 1.98

JR. BOYS' FLANNELETTE PYJAMAS 1.49
100% cotton. Assorted colours. Sizes 4 to 6x. Regular 1.99

JR. GIRLS' PANTS 1.49
Name brand, ½ boxer waist. Washable. Assorted colours. Sizes 4 to 6x. Regular 1.98.

JR. GIRLS' SKIRTS 1.49
Assorted colours, acrylics. Sizes 4 to 6x. Regular 1.98

INFANTS' SLEEPERS 1.49
Stretch terry, waffle weave. Assorted colours. Sizes 1 to 3. Regular 2.98

MEN'S WEAR

DRILL WORK SHIRTS 1.49
100% cotton, long sleeves. Spruce colours. Sizes 14½ to 18. Regular 1.98

BOXER SHORTS 2 for 1.49
Permanent press, assorted colours. Sizes S. M. L. XL. Regular 99c

EXECUTIVE LENGTH SOCKS 2 pairs for 1.49
Fine rib knit nylon. Assorted colours. Regular 1.29 pair

T-SHIRTS 1.49
100% fine combed cotton. Solid colours. S. M. L. XL. Regular 1.98

SPORT SHIRTS 1.49
Long sleeves, 2-button cuffs. Assorted patterns. S. M. L. XL. Regular 2.98

WHITE DRESS SHIRTS 1.49
Permanent press polyester/cotton blends. Long sleeves, 2-way cuffs. Sizes 14½ to 17. Regular 2.49

MISCELLANEOUS

BATH TOWELS 1.49
Shears, jacquards and solids. Slight subs. 22"x42". If first quality would be 2.98

PLACE MAT SETS 3 sets for 1.49
Foam or plain backed, assorted colours and patterns. 4-pce. set. Regular 1.49 set

WILKINSON RAZOR BLADES 3 pkgs. for 1.49
Stainless steel, double edge. 5 per pkg.

250 HOUSES FOR SALE

—A—
—B— —C—
at
at
FORT at BROAD
at
at
at
at
at
at
384-9335
A. Bernard & Co. Ltd.

SOMETHING SPECIAL
(LAKEHILL)

An immaculate 5 room modern no step bungalow on a quiet street. Near schools, transportation and shops.
Large living room with fireplace and wall to wall. Paneled dining room with sliding doors to patio. Two bright bedrooms with wall to wall. Beautiful vanity bathroom. Modern electric cabinet kitchen, with large utility adjacent. Oil-o-matic heat. Seperate garage with heated work shop. Nicely landscaped. This is truly something special at:

$24,700

Wil Wilson 384-9335, 477-4328 res.

COUNTRY IN THE CITY
(POSSIBLE V.L.A.)

Immaculate ranch-style home of 1745 square feet, situated on 1 acre of parklike land, offering the privacy and seclusion of COUNTRY LIVING, yet within 4 miles of City Centre. Close to schools, university, shopping and transportation. A perfect home for indoor and outdoor entertaining. Some of the outstanding features:
—Living room and dining room in line. Living room is 22x16, DR is 13x12.
—Hardwood floors throughout
—3 bedrooms, Master is 19x16
—4-pc. and 2-pc. baths
—Bright electric kitchen.
—Large secluded patio.
—Full cement basement.
—Hot water oil heat.
—Garages for 2 cars.
—Beautifully landscaped.

This is a superlative home, in a superlative setting, and is realistically priced, with financing available at

$43,500

Wil Wilson 384-9335, 477-4328 res.

ISLAND PACIFIC
REALTY LTD. 388-6231
3200 QUADRA ST.

TOWN and COUNTRY
2 bedrooms main, large living room with fireplace, large kitchen with dining room. Two 4-pce. baths with developed rooms in basement. Asking $25,900. Call
LARRY QUAGLIOTTI
388-6231

MAPLEWOOD ASKING $24,900
Close to Cedar Hill Golf course. 12 year old stucco bungalow with three bedrooms on main floor, full basement with good size recreation room, nice quiet area. New listing so see it quickly with BEN GREIG 388-6231 or 658-8845.

SOUTH OAK BAY
A dear little three-bedroom home with sunny living room, separate dining room with attractive corner cupboard full basement, through hall and many extras such as built-in book shelves, etc. Asking $24,900. Call quickly, this won't last.
388-6231
LIZA CHESSHIRE,
ANNE DUGGAN

NO STEPS
2 bedroom post and beam home on large lot 89x135. Glanford area, asking $20,900. Quickly call LARRY QUAGLIOTTI 479-6609.

NEAR SWAN LAKE
Attractively renovated, this older home has two bedroos, cozy living room with fireplace, sunny family room or den and a lovely large kitchen with eating area. Copper plumbing and 100 amp. service. All drapes included. Excellent value at $18,500. Call 388-6231 today.
LIZA CHESSHIRE,
ANNE DUGGAN

$$$$$$$$$$$$$$$$$$$$$$$$$$$$
ISLAND HOMES LTD.
2504 Douglas St., 386-7545
$$$$$$$$$$$$$$$$$$$$$$$$$$$$

$20,900
Esquimalt beauty of 2 bedrooms and full basement, immaculate home. Good sized living room, W-W carpet. Bright cheerful family kitchen. This home must be seen. Call Grant MacFarlane 386-7545, Res. 386-0893.

COLWOOD
3 BDRMS., 2 BATHS
2 FIREPLACES.
Brand new, Chalet style, 3-bedroom, 2 bath home situated on quiet cul-de-sac. Cathedral entrance to stunning living room with gorgeous white rock fireplace and deluxe rosewood panelling. Dining room with sundeck off. Beautifully planned kitchen with custom cabinets. Master bedrm. ensuite, basmt. planned for 4th bedrm, 3rd bath, rec. room or den with finished 2nd fireplace. Don't hesitate or you may miss one of the best buys in the Greater Victoria area at only $27,500 with low down payment. Phone Morris Lund, 386-7545.

JOHNSTON and CO. LTD.
Realtors — Appraisers
1306 Broad — 385-2471

WILLOWS BEACH, $31,500
Charming older 4 bdrm. home in very desirable part of Oak Bay. Large Liv. Rm., Separate Din. Rm. Roomy kitchen with breakfast room opening onto secluded patio. Lots of parking and good development possibilities in full basement. Large Agreement-Sale at 9%. To view call MR. BAXTER 385-2471.

GORDON HEAD, $30,900
Attractive 3-bedroom home. Living room with raised hearth fireplace and picture window view of Mt. Douglas. Dining room has glass doors to covered sundeck. Master bedroom ensuite. Large kitchen with good eating area, rumpus room. Drive-in garage, parking for 3 cars. Fully landscaped. Immaculate quality 5-year-old home at a realistic price.
CALL FRANK BEAMISH NOW
385-2471 — ANYTIME

MMMMMMMMMMMMMMMMMMMMM
M JACK MEARS M
M OAK BAY REALTY LTD. M
M 2194 Oak Bay Ave. M
MMMMMMMMMMMMMMMMMMMMM

UPLANDS BORDER
WILLOWS PARK
Delightful home on a well-landscaped lot in Oak Bay's top residential area. Large living room with fireplace and separate dining room. All electric kitchen with large eating area. Large utility room off the kitchen. Two bedrooms plus 3-pce. tiled bath on the main floor. DEN WITH FIREPLACE down PLUS 3-pce. bath and an extra bedroom. ALL THIS plus ATRACHED GARAGE and REAR LANE for $32,900. To view this exclusive listing call W. A. "Bill" MOHR, or JIM AMES, 598-3321.

$15,850
3 or 4 Bedrooms, large living room, bright cabinet electric kitchen, 64 x 120 lot, separate garage. Lots and lots of room (1344 sq. ft.) for a growing family. Excellent renovation on interior but exterior requires finishing (Est. cost of $1500) Try your offer and down payment.
Call the "HOME SELLERS"
JOAN HOPPER
or
RAY MORRISON
City Broderage Ltd.
386-3547 anytime

SOUTH OAK BAY
953 VICTORIA AVE.
2-bedroom, living room with fireplace, separate dining room. Basement with extra room. Assume $18,000 mortgage. $168 P.I.T., $23,900 — 592-2901.

BURNSIDE, 3-BEDROOMS, FULL basement, auto-oil furnace, fireplace, level lot, good fixerupper. BEN GREIG 388-6231 or 658-8845. Island Pacific Realty.

PRIVATE SALE, CORDOVA BAY Ridge, 4 bedrooms, den, rec room, ½ acre lot, $35,000. $15,000 will handle. No agents please. 658-5510.

250 HOUSES FOR SALE

3 VICTORIA OFFICES
BBBBBBBBB
WE TRADE HOMES

BLOCK BROS. REALTORS

COLWOOD OFFICE
1949 SOOKE RD.
478-5561

ACTION
Needed on this modern 1150 sq. ft., 3-bdrm. rambler. Owner transferred, home vacant and price reduced to rock bottom $17,500. Low down payment could handle.
JACK KEENISH
478-5561 or 479-3186

OPEN HOUSE OAK BAY
Wed. 1:30-4:30
2188 CENTRAL AVENUE
Immaculate 3 plus bedrooms, 1½ storey bungalow. Separate dining room. Excellent starter or retirement. For additional information please contact, Thos. E. Anderson, Res. 592-3358, Off. 386-3585 Priced to sell at $24,950. Metropolitan Realty Ltd.

HIGH PARKLANDS
ON QUIET COZY CUL-DE-SAC
1 YEAR OLD 4 LEVEL SPLIT
1250 sq. ft. 6 rm. 3-bedroom home. Sunken living room. Fieldstone F.P. Spacious dining area leading to extra lge. sundeck with a view. En ste. plumbing and roughed-in as well. Finished rec. room front drive carport. For sale by owner-builder. Asking price $33,500. Good financing. 598-3737.

OAK BAY, 2064 LANSDOWNE
Beautiful executive-type bungalow, lovely living room, separate dining room, 3 bedrooms up, two down on completely finished basement. Wall-to-wall carpet. Spotless condition. Low taxes, $41,500. Owner, 592-1980.

BY OWNER, SAANICH ROAD BEhind Town and Country Shopping, near bus, 2-bedrooms, remodelled kitchen and bathroom, full basement fireplace, large lot, fruit-trees, $23,200. 382-1038 anytime Saturday and Sunday; after 6 weekdays.

BY OWNER — MUST SELL, NEW 3-bedroom house, 2 baths, family room, etc. On sewer. Pleasant area in Sidney. Low, low down payment to right party. 598-1749 after 4:30 weekdays, anytime weekends.

BY OWNER, 2 BEDROOMS, DINing room, fireplace, full basement, automatic oil, heavy wire. Stucco, large fenced lot with fruit trees. Close to shopping and bus. Excellent condition throughout. $23,200. 382-1038 after 6 weekdays.

CENTRAL SAANICH
8 new homes on view lots.
$25,400 to $29,500
Buy now and pick your own interior colors and flooring.
Seaboard Const. 652-2578

SIDNEY AREA — $35,000
1600 sq. ft., 1 year old, 3-bedroom home, wall-to-wall throughout 1½ bathrooms, double enclosed garage, brick patio. Phone owner 656-3331.

$18,900, GORGE AREA, 2 BEDrooms, drive-in garage, W/W and fireplace in living room. Low, Low Down payment. IRENE DALZIEL, 388-6231 or 384-8692. Island Pacific Realty.

YOU — SELL HOME KITS
CALL PADDY O'ROURKE AT HOUSE OF SERENITY LTD.
OWNERS ONLY (PLEASE)
382-3021

JUBILEE AREA, $15,900, TWO bedrooms, cul-de-sac, no traffic, Automatic oil heat, try your down payment. BEN GREIG 388-6231 or 658-8845. Island Pacific Realty.

TRY THIS FOR PRICE, $11,000, three bedrooms, low down payment. Close to town. IRENE DALZIEL 388-6231 or 384-8692. Island Pacific Realty.

JAMES BAY HIDE-AWAY, $17,500. By owner, 3 bedrooms, completely renovated, fenced yard, comfy, cosy, super convenient. 382-8357 after 4:30.

253 COUNTRY HOMES AND PROPERTIES

CENTRAL SAANICH
9 Acres arable land in heart of Saanich Penninsula. Includes 3 Bedroom full basement modern home. Property will lend itself to first class subdivision at later date. Has good west view of valley and hills. Price $69,000.

BRENTWOOD BAY
1½ Storey home in beautiful setting on 1 1-3 acres land soon to be sewered. Large outbuilding suitable for barn or greenhouse. Home includes 3 bedrooms and den, separate dining room, family kitchen, sundeck, full basement. Full price $47,000.
Call JIM McKEVITT 652-2078 or Brentwood Properties Ltd. 652-1141

PAY BAY HIGHWAY
6.6 ACRES, 2 BEDROOM FULL BASEMENT, 14 YEAR OLD HOME, BEAUTIFUL VIEWS OF MOUNTAINS AND STRAITS. FULL ASKING PRICE $48,000
NEAR VOCATIONAL SCHOOL
16.91 ACRES, 3 BEDROOM HOUSE, AN ENORMOUS BARN, PLUS OTHER OUTBUILDINGS. DRILLED WELL. FENCED AND CROSS FENCED.
FULL ASKING PRICE $59,500
FOR MORE INFORMATION OR TO VIEW THE ABOVE PROPERTIES CALL:
C. M. (BUD) FORBES
386-2111 652-2950
MONTREAL TRUST

ALMOST WATERFRONT
1 ACRE — $7900
LOW AS 10% DOWN

This lovely subdivision on paved road with water, Hydro and phone looks out over the Straits. Public beach a few hundred yards away. Only 11 lots left. No more subdivision is allowed in this area. Ideal for summer or retirement homes. Phone 383-7786.
Invitations open to Realtors.

Saanich Peninsual

Sidney

GORDON HULME LTD.
2444 Beacon Ave.
656-1154

APPROX. 2 ACRES
WEST SAANICH ROAD
House consists of living room, large kitchen and 1 bedroom, no basement and no bathroom. The house is of no or very little value but the land is excellent with very little rock and has an excellent well. All cash required. Asking $12,925. 479-4398. WILF DAVIES, Island Pacific Realty Ltd.

ARDMORE — SEAVIEW
Beautiful Tudor home, built by owner for retirement. 1600 sq. ft., hot water heat, plastered, 2 bedrooms, one en suite plus third bedroom or den. Almost 1½ acres (Subdivision), landscaped and fenced. Principals only. $51,500. 656-2820.

BY OWNER, COSY RUSTIC home with fireplace, 2 bedrooms and den, 1 floor, 3 acres with approximately 1 acre cleared. Trees and seclusion, good land. $38,000. Terms. 642-3577.

SAANICH
PENINSULA PROPERTIES LTD.
For all Real Estate requirements
Box 1235, Sidney, B.C. 656-4000

CAPITAL REGION AGENCIES
2481 Beacon Ave., Sidney, B.C.
Confidence, Reliability, Action!
656-3951

PEARSON REALTY LTD.
PARKSVILLE, B.C.
Box 399. 248-6127

256 WATERFRONT PROPERTIES

LAKEFRONT RANCHER
Two or three bedrooms, beautiful living room with huge fireplace, wall-to-wall carpet. Back patio and enormous sundeck over double carport. Plenty of room to keep boat, trailer, etc., under cover. Double lot with treed seclusion. Price $35,000. 7 miles from Victoria. Mrs. Webb, 477-3095 or 385-2471. Johnston and Co.

DOLPHIN BEACH ESTATES
MAGNIFICENT WATERFRONT AND VIEW LOTS
DOLPHIN AGENCIES LTD.
P.O. BOX 398, PARKSVILLE
PHONE 248-6156

256 WATERFRONT PROPERTIES

PEMBERTON, HOLMES LIMITED
1002 Government Street
384-8126

1—OYSTER HARBOUR LOT — Facing southwest and looking across the bay towards Ladysmith. Lot totals .83 acres with 110 feet of waterfront. Sound value at $7,500.

2—BIRDS EYE COVE. Three lots totalling 6 acres — Magnificent views of Maple Bay, Sansum Narrows and Salt Spring. $23,000.

3—A number of beautifully treed, level waterfront lots on Tribune Bay, Hornby Island — From $6,400.

4—Charming four-bedroom house on .64 acres on a peninsula overlooking Roberts Bay. 320 feet of waterfront provide privacy and a magnificent 160 degree vista of the bay and the Gulf Islands. $60,000.

5—DEEP COVE. Modern four-bedroom architect designed home. Faces south west, with 150 feet of excellent sand beachfront. A "Best Bay" at $69,500.

G. PERODEAU 656-4525
J. P. BELL 656-4293
J. H. G. BOVEY 652-2324

WATERFRONT
LAST OF THE GRASSLAND
Some 6 ACRES of gently sloping grassland, high above Straits of Juan de Fuca, only 14 miles from the centre of Victoria (1 mile from Metchosin Village). WELL fenced and cross fenced PRIVATE road to peace and perfection. MAIN water and hydro. MASTER crafted, new 2-bedroom home of finest construction, with huge ever-changing views from Hurricane Ridge to Mount Baker. DOUBLE workshop garage, easily converted to extra bedrooms, rec. room, etc. 72 FOOT greenhouse, extra buildings. Boundaries are on the beach, the high firs, the long views, the Holly Farm.
This may well be one of the last chances you will have to obtain such a glorious place of peace and tranquility. I know of no other. The price is $55,500. Cash preferred. Please address enquiries to:
DESMOND HOLMES — Pemberton, Holmes Ltd. 384-8126 or Res. 478-1227.

TELEGRAPH COVE
EXCITING WATERFRONT
$69,500
VIEWS, VIEWS, VIEWS
Approximately 200 ft. of the most delightful waterfront available in Victoria. Owners are transferred and offer this extraordinary property with June 1st possession. Approximately 2,000 sq. ft. of finished living area on 2 levels; featuring — 18x28 ft. sea view living-dining room with open beam ceiling design, large raised hearth fireplace. Master bedroom is spacious with 4-piece bath en suite. Den, family room and 3rd bedroom on second level with another 4-pce. bath, all with fantastic views. The lot is 1.3 acres with beautiful shrubbery, natural trees and easy walkway to the water. Double carport. Low interest mortgage available, please call
C. A. CLIFF ANDERSON
477-3994 or 384-8126
PEMBERTON, HOLMES LTD.

NEW LISTING
WATERFRONT, ½ ACRE
GORDON HEAD!
EXTRA SPECIAL! AT ONLY $66,900. 5 BEDROOMS — LARGE FAMILY HOME — 5 YR. YOUNG. EVERY ROOM WITH A SENSATIONAL VIEW OF THE WATER. ENTERTAINING SIZE LIVING ROOM AND SEPARATE DINING RM. KING SIZE KITCH. WITH FAMILY ROOM — 3 BATHROOMS — LARGE STONE FIREPLACE — HARDWOOD FLOORS WITH TEAK FLOORS IN ENTRANCE. DOUBLE GARAGE AND LOTS OF BLACKTOP FOR PARKING. COME AND SEE ALL THE EXTRAS YOURSELF! PHONE FLORENCE MAUGER, 598-5062 OR CONNIE REYNOLDS, 477-8914 OR 384-8001. ROYAL TRUST CO.

DENMAN ISLAND SEA-VIEW and waterfront lots. Ample water now piped from Graham Lake. $5,300 and up. Seaview Land Estates Ltd. 813 Fort, 382-7522 or 477-6764.

½-ACRE, CHOICE TREED WAterfront, Saanich Arm. Call J. B. YOUNG, 383-4124 or 598-2971. PARK PACIFIC INVESTMENTS LTD.

SIDNEY REALTY LTD.
656-3928
Real Estate — Insurance
Serving the Saanich Peninsula

258 CONDOMINIUMS AND TOWNHOUSES

AND HERE ARE
VICTORIA'S NEWEST
TOWNHOUSES
First homes are ready for occupancy March 1st
Located on
Market St. off Quadra St.
These well-finished and attractive two and three-bedroom homes will be situated in a pleasantly landscaped setting adjacent to playgrounds and park on a quiet street.
Priced from $18,300 for a two-bedroom home and only $19,200 for a three-bedroom home. To view, please call Mr. Stricker, Quadra Realty Ltd., 385-1431 anytime.

"VILLAGE PARK"
TOWN HOUSES
3987 GORDON HEAD RD.
—TWO STOREY
—3 BDRMS, 1½ BATH
—FULL BASEMENT
PRICED FROM $25,900
VIEW 1:30-4:30 DAILY
EXCEPT SUNDAY
OR CALL
DON WHYTE or ALEC GOWER
592-2407 anytime
WHYTE and GOWER
OAK BAY PROPERTIES LTD.
2227 OAK BAY AVENUE

OAK BAY'S BEST
CONDOMINIUM BUY

OAK BAY TOWERS
1400 NEWPORT
LARGE ONE BEDROOM
SUITE 725 SQ. FT.
PRICE $15,000
TRADE YOUR HOME
VIEW BY APT. ONLY
CALL DON WHYTE OR
ALEC GOWER 592-2407
WHYTE & GOWER
OAK BAY PROPERTIES LTD.
2227 OAK BAY AVENUE

FAIRCLIFF
CONDOMINIUMS
1433 FAIRCLIFF LANE
SUNDAYS, 12-5
WEEKDAYS, 11-6
DAWSON DEV. LTD.
385-8822

PARK OLYMPIC HEIGHTS, 660 Battery Street, 1 and 2 bedroom deluxe suites, 1 block to Beacon Hill Park. Fireplaces, Seaview. Quality appointments. Priced from $17,200. Open Daily 1-5 p.m. including Sundays.

263 GARAGES FOR SALE, RENT OR WANTED

TO RENT, GARAGE FOR storage. Central Oak Bay preferred. 598-5246.

265 HOUSES WANTED TO BUY

FOR RETIRED COUPLE, 2-Bedroom, full basement home. Close in. Up to $22,000 cash. URGENT. Phone Mrs. Johnston or Mrs. Wallace, 386-7721 anytime. Investors Realty Ltd.

SPOT CASH
For your older 2 or 3 bedroom home if suitable for investment any area, no listings needed. FREDDY STARKE 388-6231 or 384-9633 Island Pacific Realty.

I WILL BUY YOUR 2 or 3 Bedroom home immediately for cash if it's suitable for rental purposes. For fast action call my agent, J. ROGERS at BLOCK BROS. REALTY anytime. 386-3231.

CASH IN A FLASH
Handyman will purchase for cash immediately, your older home under $20,000 for renovation purposes. Trades also considered. Call Quadra Realty, 385-1431 anytime.

HOMES WANTED
Will pay all cash for your 2 or 3 bedroom home in VIEW ROYAL OR ESQUIMALT. Call Ted Chartres 479-1667 J. H. Whittome and Co. Ltd. Royal Oak Branch.

PRIVATE PARTY SEEKING older home in city, up to $15,000. 383-5986.

265 HOUSES WANTED TO BUY

ALL CASH to $25,000 for Fairfield walking distance to town and park. My client has just sold her home and very anxious to relocate. Please call
JEANNINE KOSSACK
at 383-7207 or 388-7361
Wall and Redekop Realty Ltd.

1. URGENTLY REQUIRED A 2 or 3 bedrm. home in the Gordon Head area. There are 2 requirements that must be met — a L.R. lge. enough for a grand piano and full basement.
2. Also required a SxS duplex with basement up to $40,000. Must be good area and good condition. Call MARJ. NAPPER 386-1341 OR 592-9554 Boultbee, Sweet Realty, Hillside Shopping Centre.

WANTED: SMALLER TWO BEDroom retirement home with or without basement, must be on good garden lot, preferably in TOWN AND COUNTRY, HIGH QUADRA OR CEDAR HILL area. Immediate decision, possession not urgent. Cash or cash to mortgage. Please call Don Munro Metropolitan Realty Ltd. 386-3585 or 477-1705.

CASH IMMEDIATELY FOR YOUR HOME WITH POSSESSION NOW OR AT A LATER DATE TO SUIT YOU. JACK HENDERSON 385-9741. J. A. HENDERSON REALTY LTD.

UPLANDS WANTED
Executive and wife transferred to Victoria. Require a modern home in the uplands. Large kitchen essential. Two bedrooms acceptable. Possession by April 1, please. AGENT SUBS WELCOME. Call: MR. STOTHERS 386-1341 or 658-5285, Boultbee, Sweet Realty, Hillside Shopping Centre.

WANTED TO PURCHASE A 3-bedroom, full basement home, must have living room large enough to take Baby Grand Piano for Senior Trust Officer located in the Gordon Head area. Price $30,000, please call: W. MICHAELS — 386-1341, Boultbee, Sweet Realty, Hillside Shopping Centre.

LANSDOWNE—
CARNARVON AREA
HAVE YOU A 3-bedrm. full basement home in this area? Purchaser interested in paying cash to a low interest mortgage. Price up to $30,000 — Call Jim Ranson, Metropolitan Realty Ltd. 386-3585 or 479-5910.

I HAVE 2 CLIENTS WHO NEED 3-bedroom homes. One must have a basement and a separate garage (or carport). The other is looking for a no-step home with good utility room. If you're thinking of selling your home, please call me NOW. Hazel Clarke, 385-6635 or Shirley Philps' Homefinders Ltd. 386-2911.

HAVE $8000 DOWN
for South Fairfield or Oak Bay. Must have 3 bedrooms and basement. Please call
JEANNINE KOSSACK
383-7207 or 388-7361
Wall and Redekop Realty Ltd.

REWARD
WANTED: 2 and 3-bedroom homes, any area under $20,000, CASH to you if they fill the bill. Also Fairfield 2 BR up to $24,000. Mr. Fixit or Goody. KAY GOODER 386-1341, Boultbee, Sweet Realty, Hillside Shopping Centre.

GUARANTEED SALE
If your property is suitable for rental or renovation, and under $20,000 quickly call IRENE DALZIEL 388-6231 or 384-8692 Island Pacific Realty Ltd.

Investor client wishes to buy a number of FURNISHED or UNFURNISHED homes in the Victoria area. Call F. SHERWOOD, 386-7521, BOORMAN INVESTMENT CO. LTD., 1111 Government Street.

WANTED, OAK BAY
Near new 3 BR home for client. Ready to buy. Around $31,000. 386-2911 AUDREY GRIMSHAW 592-4357.
Shirley Philps Homefinders Ltd.

LEAVING TOWN?
Investor client will pay CASH so you can move by next weekend. ALF PORCHER, Mayfair Realty, 386-2955 or 384-5823.

WANTED TO BUY FROM owner, one or two-bedroom, basement home with water view. Buy furniture if suitable. Forward full particulars Victoria Press, Box 564.

HAVE CASH BUYER FOR 2-bedroom, basement home near Richardson and St. Charles. Up to $27,500. Call J. Ettema of Ettema Realty Ltd., 383-7115.

WANTED
2-3 bedroom home with full basement. Up to $4,000 down. Call LARRY QUAGLIOTTI 388-6231. Island Pacific Realty.

268 LISTINGS WANTED

AVOID THE SPRING RUSH, FOR fast friendly service call BOB KEELING or LARRY QUAGLIOTTI at 388-6231. Island Pacific Realty.

270 EXCHANGE REAL ESTATE

WILL TRADE EQUITY OF $23,000 in 22 acres in Saanich. $2,000 in 1 acre for house. 479-1913.

271 LOTS FOR SALE

WATERFRONT
SOUTH OAK BAY
Has to be one of the last lots left in this prime location, approximately 54 ft. wide.
$23,000
384-8126 JIM McNAUGHT 382-8943
PEMBERTON, HOLMES LTD.

DUPLEX LOT
Not many around Fairfield these days. Some rock but a very fine building site with view. Only $11,000. Don Robertson 385-9765. Charman Pacific Realty Ltd.

NORTH SAANICH
2 lots — both 1.01 acres — $6,000
1 corner lot — 1.35 acres — $8,000
—GOOD TERMS—
BRUCE McILROY, 384-8001
The Royal Trust Co.
1039 Johnson St.

2-ACRE LOTS — PIPED WATER
$6,950 — $1,750 DOWN
20 beautifully treed lots to choose from, 3½ miles north of Mill Bay, please call Mr. Rick Hawkes, Paris Enterprises Ltd., 384-0033 day or evening.

BUILD NOW!!
Next year will cost more. We have lots from $6,900. Kasapi Construction, call Mr. Newson, 386-6191 or 386-0793, after hours.

SEAWOOD TERRACE
3 fully serviced building lots, Nos. 4, 7 and 9. Sign on property. Call 658-8198 or 384-4435.

LOT, APPROXIMATELY 80'X158', on sewer, $9,500. Contractors only. 386-0793.

½ ACRE LOT ON SOOKE RIVER Road, $2800. 642-3648.

273 PROPERTY FOR SALE

GLANFORD AREA, $14,950
Clean, comfortable 2-bedroom bungalow on high lot with full basement. Oil Automatic furnace, and heavy wiring. Try your down payment. Elsie O'Brien, 386-2911 or 592-0509. Shirley Philps' Homefinders Ltd.

THREE ACRES
With frontage on DOUGLAS ST. and at $18,000 per acre this is one of the best investments in town. Call S. W. BRIDGES for details, 386-7721, 478-1455. Investors Syndicate Realty Ltd.

MILL BAY
WATERFRONT, ACREAGE LOTS, FARMS
Call "land specialists," 743-5525
Malahat Realty Ltd.
Mill Bay, B.C.

SAANICH
5 acres light growth — will take trades. $18,000. Lee Forbes, 385-1431 anytime. Quadra Realty Ltd.

METCHOSIN DISTRICT
2-acre lots — $6,500 and up
REX HUGHES AGENCIES LIMITED
478-1729

MULTIPLE ZONE, ESQUIMALT Enough properties for up to 55 suites. $79,000. Phone 384-1711.

5 ACRES WEST SAANICH ROAD $16,500. 479-1913.

273 PROPERTY FOR SALE

DEVELOPERS SITE
JAMES BAY CORNER
APP. 17,000 SQ. FT.
PRICED RIGHT
DON ROBERTSON
385-9765
CHARMAN PACIFIC REALTY LTD.

ACREAGE FOR SALE, METCHOsin area, 2¾ acres. 382-3045.

274 PROPERTY WANTED

YOUNG COUPLE WANT LARGE lot or small acreage, hillside or waterfront. Prefer with old house or cabin of any condition. Any area within 1 hours drive from Victoria. To $20,000. No agents please. 382-2956 or reply Victoria Press, Box 536.

UP-ISLAND BUILDER
Requires land suitable for subdividing in Greater Victoria area, or would take 5 to 7 lots to start with. Call ROMA NICOLL, 386-2955 or res. 656-4666. Mayfair Realty.

HOLDING PROPERTYS WANTED
Lots or acreage anywhere in B.C. Has to be on terms. FREDDY STARKE 388-6231 or 384-9633. Island Pacific Realty.

ALL CASH!
WE URGENTLY NEED LOTS FOR NEW HOMES! ANY AREA! 477-5449 ANYTIME.
Malen Construction Co. Ltd.

CASH NOW!!
for SUBDIVISION or development property, ALF PROCHER, 386-2955 or res. 384-5823. Mayfair Realty.

VICKERY AND SONS LTD.
LOTS OR ACREAGE IN ANY AREA
592-6149 592-6623

CASH — TOP PRICES
FOR SUBDIVISION LAND OR APARTMENT SITES.
PARK PACIFIC APTS.
388-5491

APARTMENT-MOTEL, COMMERcial sites and sub-divideable land required. Contact Mardon Construction, 592-0995.

WANTED: DEVELOPMENT property for residential-commercial-indutrial use. 598-3737.

LOTS — SEWERED AND NON-sewered. Subdividable land—apartment sites. 479-1861.

GOOD BUILDING LOTS REquired. H. R. Mitchell Construction. 477-1530.

280 ACREAGE FOR SALE AND WANTED

"OWNER WILL CARRY BALANCE"
10 Acres — choice view property in Metchosen. $15,500 down, owner will carry balance at 9%. Full price only $31,000. Call Don Plank now at 478-3866.

$4,000 DOWN FOR OVER ONE ACRE
High Cordova—level building parcel. Owner will carry balance of $100 per month at 8%. Full price only $14,000.
Call Don Plank today at 478-3866. Douglas Realty Limited, 385-8784.

3.35 ACRES
ZONED RESIDENTIAL
2 HOUSES
LAKE VIEW PROPERTY
LANGFORD
$24,900
SHIRLEY WILDE, 478-2459
REX HUGHES AGENCIES, 478-1729

COLWOOD 5½ ACRES
Ideal property, zoned motel, trailer sales, etc.; plus full-basement home, approx. 5 miles city centre, $54,900, terms.
F. C. HULLY REAL ESTATE
620 View, 386-6552; res. 592-3920.

ACREAGE FOR SALE?
Large or small, with or without home building lots, etc. Call GEORGE CHAN, the specialist in Land, 386-2955. Mayfair Realty Ltd.

CASH
For property in the Greater Victoria area including Colwood and Metchosin.
KASAPI CONSTRUCTION CO. LTD., 386-6191

285 UP-ISLAND PROPERTIES

LARGE 3-BEDROOM HOUSE, furnished or unfurnished. Close to tracking station Lake Cowichan, 10 acres, extra lot. Sell all or part. 749-6707 or write Box 53, Youbou.

BUY
SELL
TRADE
through
CLASSIFIED

"The major market for
many mini items"

DIAL 386-2121 NOW
8 a.m. - 8 p.m.

NOTICE TO CREDITORS
IN THE MATTER OF THE ESTATE OF STANLEY FIGUEIREDO, late of Beacon Lodge, Apt. C, 30 Douglas Street, Victoria, B.C., DECEASED.
NOTICE IS HEREBY GIVEN that creditors and others having claims against the estate of the above-named deceased are hereby required to send them to the undersigned administrator at P.O. Box 997, Victoria, B.C., before the 18th day of March, 1972, after which date the administrator will distribute the said estate amongst the persons entitled thereto, having regard only to the claims of which he shall then have received notice.
VICTOR LESLIE EDWARD DALE-JOHNSON,
Administrator,
by Crease & Company,
his solicitors.

B.C. FOREST SERVICE
INVITATION TO BIDDERS
Sealed tenders will be received by the undersigned at the Parliament Buildings, Victoria, B.C., up to 4 p.m. local time on the 18th day of February, 1972, for the following work:
Replacing 58 piles of the railroad trestle, Cowichan Valley Forest Museum, Duncan, B.C.
Plans and specifications may be obtained from B.C. Forest Service, Engineering Division, 525 Superior St., Victoria, B.C., on or after February 14, 1972.
Tenders must be made subject to the Conditions of Tender and submitted on the form supplied.
R. D. Thomas,
Acting Engineer-in-Charge,
Engineering Division,
B.C. Forest Service,
Parliament Bldgs.
Victoria, B.C.

Substation Screen Sought in Advance

Curtis
. . . "plant now"

Mayor Hugh Curtis said Saturday that Saanich has suggested B.C. Hydro start planting trees and landscaping to screen a substation at Gordon Head and McKenzie when it is built, possibly several years from now.

Curtis said Hydro's proposal is to install a substation near the boundary of the University of Victoria. In order that it be as inoffensive as possible, the municipality has suggested preparations for adequate screening begin immediately.

The mayor also stated during an interview that he hoped residents along McKenzie would not be too surprised to learn that a heavy powerline may be strung past their properties. The line would carry electricity from Goward Substation, to be built on Interurban Road, to the Gordon Head substation.

There also is a possibility, said the mayor, of lines running between the Gordon Head substation and a new substation to be built on Kings Road near Royal Jubilee Hospital.

"It will cut through some very valuable and attractive property," added Curtis.

The mayor said criticism of Saanich council for protesting Hydro's plans at this time, instead of a year or so ago when they were first disclosed, is not justified.

"I am a little annoyed at the suggestion that somehow, just now, we have discovered that a power line will run from Goward substation, along Interurban and the Trans-Canada Highway into Victoria.

"We have had this information going back and forth at municipal hall for some time. We decided to give it a last shot, to let the public know what's going on. We did not want the people to find out when a barge loaded with 90-foot power poles pulled into harbor," said Curtis.

Saanich council last week decided to advise Dr. Gordon Shrum, chairman of B.C. Hydro, that it objected strongly to plans to run a power line from Goward via Colquitz Creek and the Trans-Canada Highway.

It pointed out that considerable public money already has been spent on improvements to Colquitz Creek as a belt of green space.

"The poles and lines along the Trans-Canada Highway will be particularly shocking," said Curtis.

Thieves Net Diamond

Sidney RCMP were investigating Saturday the theft of more than $2,100 worth of goods from a luxury home in North Saanich. An RCMP spokesman said a diamond ring worth $1,150, two television sets, a camera and a watch were stolen in a break-in at the home of G. N. Calvert, 525 Towner Park Road.

The break-in occurred sometime last week while Calvert was out of town, they said.

Juvenile Soccer

Results of matches played Sunday in the Lower Island juvenile Soccer Association:

DIVISION I
Esquimalt Island Tug 5, Quigg Builders 3 (B.C. Cup first-round replay).

DIVISION II
Bays United 1, Esquimalt London Boxing 0 (by default in B.C. Cup second round).
Peninsula Thistles 1, Gorge FC 0 (B.C. Cup second-round replay).
Gordon Head ANAF 1, Evening Optimists 0 (by default in B.C. Cup sedond round).
Public Service Legion 4, Langford Building 0 (B.C. Cup second round).

DIVISION III "A"
Lakehill Kiwanis 2, Evening Optimists 1.
Cadboro Bay Gyros 2, Oak Bay Optimists 0.
View Royal ANAF 1, Matthews Heating 3.
Esquimalt London Boxing 0, Gorge FC 1 (default).

DIVISION III "B"
Lakehill Totems 2, Boys Club 4.
Glenwood Meats 4, Gordon Head Shell 4.

DIVISION VI "A"
Barbary Banjo 2, Gorge 2.

DIVISION VI "B"
Peninsula Prowlers 3, Parker Johnson 2.

DIVISION VI "C"
Evening Optimists 1, Esquimalt Yarrows 0 (default).

DIVISION VII "B"
Saanich Lions 1, Boys Club 1.

DIVISION VII "C"
View Royal Stampeders 1, Langford Legion 0.
Esquimalt Aqua Pacific 1, Peninsula Rangers 6.

More Records Fall At Port Alberni

PORT ALBERNI — Two more Canadian records were established Sunday as the West Coast Invitational swim meet closed at Echo 67 Centre Pool, bringing to four the number set in the two-day meet.

The Vancouver Dolphins, who romped to the team title with 759 points, got a record performance from its 13 and 14-year-old girls 400-metre freestyle relay team of 3:58.1 and members of the club twice lowered the 400-yard individual medley record for girls 13 and 14.

Debbie Bengston lowered the record to 4:50.1 in her heat and then Jennifer McHugh won the final in 4:45.4.

The Port Alberni club finished second with 192 points largely on the strength of the efforts of brothers Gordon, Richard and Jack Gray. Gordon won the 10 and under 100-yard breaststroke and was second in the 100-yard freestyle. Richard duplicated the feat in the 11 and 12-year class and Jack won the 13 and 14-year-old breaststroke and was third in the freestyle.

Their Sunday efforts gave the brothers a total of six wins, four seconds and a third in the meet.

Other team point totals were Hollyburn 128; North Vancouver 102, Vancouver Amateur Swim Club 94 and Victoria Cohoes 51.

Vancouver Club Tops Volleyball

Vancouver Volleyball Club defeated the University of British Columbia Thunderbirds, 15-4, 15-10 Sunday to win the University of Victoria invitational men's tournament at UVic Gymnasium.

UBC reached the final by batting UVic Vikings, 15-10, 8-15 and 16-14, while Vancouver had an easier time, topping Seattle "Y", 15-4, 15-6.

Vikings won the "B" section of the preliminary round-robin on the basis of a better points spread after finishing in a three-way tie with Seattle "Y" and Vancouver's Old Spaghetti Factory — each with five wins.

Vancouver VC won the "A" section and was followed by UBC, Tunstol Bay Seals, the consolation round winner over Old Spaghetti Factory, and Victoria "Y".

Olympic Games Come to Close

SAPPORO, Japan (UPI) — With a chorus singing the Olympic song in the background, the flame was extinguished and the flag lowered Sunday night as the 11th Winter Games formally ended with a promise that all would gather again at Denver, Colo., in 1976.

Russia emerged with the most gold medals (eight) and the most medals overall (16) but East Germany was a close second in total medals with 14.

Canada emerged from the Games with only one medal, a silver won by Karen Magnussen of Vancouver in the women's figure skating competition.

Laurie Kreiner, 17, of Timmins, Ont., finished fourth in the women's giant slalom, in a time which left her only 13-100ths of a second from adding a bronze medal for Canada.

Overall, it was one of Canada's poorest showings in Olympic competition.

The closing ceremony was held in the indoor ice-skating rink in the evening, rather than in the morning on the outdoor rink, as was the opening ceremony. Because of the limited space available, each nation was asked to send no more than half-a-dozen athletes and officials.

For most Olympic skiers the next stop is Banff, where the next leg of the World Cup competition starts Friday.

Cowichan Climbs To Second Place

DIVISION I

	GP	W	L	T	F	A	Pts
Castaways	3	3	0	0	69	17	6
Cowichan	3	1	1	1	26	43	3
James Bay	1	1	0	0	30	10	2
Velox	3	0	2	1	19	42	1
Oak Bay	2	0	2	0	16	48	0

DIVISION II

	GP	W	L	T	F	A	Pts
Castaways	2	2	0	0	37	14	4
CFB Esquimalt	2	2	0	0	15	10	4
UVic Saxons	2	1	1	0	36	7	2
Oak Bay	1	1	0	0	16	15	2
Nanaimo	1	0	1	0	15	16	0
James Bay	1	0	1	0	8	13	0
Velox	1	0	1	0	6	8	0
Cowichan	2	0	2	0	6	56	0

Cowichan, bottom-place team in Division I at the end of the first half of the Victoria Rugby Union's schedule, moved into second place three points behind Castaways by holding Saanich Velox to a 15-15 draw at Cowichan Bay field Sunday.

Gudmund Gudmunseth scored two tries and booted a penalty goal and Ivor Ford got one try for Cowichan, which fought back from a half-time deficit of 9-6.

Brian Butters scored a try for Velox and John Howe converted it and kicked three penalty goals.

In Sunday's only Division II match, Victoria Saxons blanked Cowichan, 32-0, at Gordon Head.

James Bay Athletic Association defeated Vancouver Trojans, 11-6, in a Division I exhibition game at Macdonald Park. Tom Lippa and Hans de Goede scored tries for James Bay and Al Foster kicked a penalty goal. Tom Slater kicked two penalty goals for the Trojans.

Hockey Scores

Results of games played during the last week in the Victoria Minor Hockey Association:

MIDGET (Playoffs) — Indians 2, Aces 1; Bosuns 5, Canadians 2, Bears 3, Tigers 0; Esquimalt 5, Metro Toyota Reps 4.
BANTAM — Oak Bay Hardware 5, ANAF Vets 3; Eagles 7, Blades 3; Oak Bay Hardware 6, The Victorian 5; Tyees 1, Princess Pats 0.
PEEWEE — Cablevision 2, Victoria Central Lions 1; Victoria Evening Optimists 3, Eagles 1; Butler Brothers 4, Coffee Macs 2; Royal Appliances 1, Weatherstrip Van. 1; Victoria Evening Optimists Reps 8, Fuller Lake 0.
PEEWEE PUP "A" — Chinese Village 3, The Ready-Mix 2; G. H. Birnie 5, Chinatown Lions 3.
PEEWEE PUP "B" — Hourigans 1; Green's Gremlins 1; O K Paving 1, Kents 6.

Alouette Quits

MONTREAL (CP) — Centre Gene Ceppetelli has retired from the Montreal Alouettes of the Canadian Football League to work full time in his father-in-law's construction company in Philadelphia, his lawyer announced during the weekend.

KING WINTERFISH

Party Preceeds Frostbite Event

Chinook Club anglers will dine and dance until midnight — or later — Saturday and then head out to the fishing grounds at Saanich Inlet for Sunday's dawn until noon Frostbite derby.

The annual Chinook Club — Victoria and Saanich Inlet Anglers' Association banquet and dance will be held Saturday at the Ingraham Hotel, with dinner starting at 7 p.m. to be followed by awards presentation and dance.

Tickets will be $4.50 each and will be available at the door or from Victoria sporting goods dealers and Saanich Inlet boathouses.

Latest Winterfish entries:

SPRING (CHINOOK)

Oak Bay Marina

Charlie Sutton, care of Gilbeys Dist., Edmonton; 17.8, Trial Island, Strip Teaser.

H. Southin, 422-1701 Cedar Hill Cross; 15.4, 13, Trial Island, Strip Teaser.

K. A. MacPherson, 398 Goward; 14.8, 8, 6, Trial Island, Strip Teaser.

Corey Waters, 4885 Mathews; 13.8, Brotchie Ledge, Strip Teaser.

Jack Windle, 1-840 Craigflower; 13.8, Brotchie Ledge, SATRIP Teaser.

Jack Seedhouse, 1819 Leabrook; 13.4, 7.12, 5.10, 10.8, 6.12, Oak Bay, Super Strip Teaser.

J. D. Heinekey, 1710 Blair; 13.1, Trial Island, Hootchy Kootchy.

Ray Colley, 101-1670 Fort; 11, Trial Island, Super Strip Teaser.

Jack M. Kearney, 32 Bell, Saskatoon; 10, Trial Island, Strip Teaser.

Geoff Pilcher, 400 Kipling, Toronto; 9, Trial Island, Strip Teaser.

Dick Piercy, 1269 Fairlana; 8.6, 6.2, Trial Island, Strip Teaser.

E. M. King, 3391 Woodburn; 8.4, 5.4, 5.2, 5, Stain's Point, Strip Teaser.

T. Preston, 943 Bank; 7, Trial Island, Strip Teaser.

G. Gunniss, 4018 White Rock; 7, 5.8, Discovery Island, Strip Teaser.

Pete Winckler, 4370 Stearman, West Vancouver; 5.1, Trial Island, Strip Teaser.

Bruce R. Burley, 3955 Emerald; 5, Trial Island, Strip Teaser.

Satellite Fish Co.

Otto Wiggins, 2228 James White, Sidney; 9.3, Coal Island, minnow.

All Bay Marina

Charles Dale, 2666 Dalhousie; 8.9, Shell Island, minnow.

Deep Cove Marina

Logan R. Sudeith, 1111 Wychbury; 7.8, Paley Rock, minnow.

Sooke Harbor Marina

Ed Cadilac, 2601 Florence Lake; 20, S. S. Sooke Harbor, minnow.

Beachcomber Marina

Marten Holst, 3625 Hillside, Nanaimo; 13.8, Northwest Bay, minnow.

Fred Weir, 975 Comox, Nanaimo; 13.2, Northwest Bay, minnow.

A. J. Akerman, R.R. No. 1, Nanoose; 12.1, 9.12, 11.14, 6.12, 9.6, 7, Northwest Bay, herring.

Allan Fraser, R.R. No. 1, Nanoose; 9.10, Northwest Bay, minnow.

Leland Lewis, Box 476, Qualicum Beach; 5.9, northwest Bay, herring.

Bates Beach Resort

Jeff Luffrell, Box 3102, Courtenay; 8.8, Bates Beach, Gibbs Stewart.

James Bay Angler's Association

Ted Knipstrom, 636 Moss; 13, 7.5, Brotchie Ledge, Hootchy Kootchy.

C. Irvine, 677 Granville; 12.5, Albert Head, Strip Teaser.

Bob Bickford, 1667 Richardson; 11.12, 11, Brotchie Ledge, Strip Teaser.

J. Barnes, 41 Dock; 11-4, 8.10, 6.2, Brotchie Ledge, Strip Teaser.

Bill Holmes, 3911 Ascot; 8.8, Brotchie Ledge, Strip Teaser.

Marion Hamilton, 828 Rockheights; 6.15, Albert Head, Strip Teaser.

Knights of Columbus Donation

Retarded Given $2,000 Windfall

Greater Victoria's association for the retarded is $2,000 richer today, all because the Knights of Columbus had doubts about some aspects of a fund-raising campaign.

In making a donation for this amount to the association Monday night, Brian Lawless, Knights of Columbus district deputy, gave this account of the circumstances leading to the gift:

Last year his organization was approached by another body and asked to help raise money for blind children. Support was granted on the written understanding all money collected would be turned over to the blind children's program.

"In one form or another, and much to our concern, this project got underway in three cities before we brought an abrupt halt to it by threatening legal action for discrepancies by others that we had uncovered," Lawless said in a report he prepared for the association.

He said a letter turned up indicating some of the funds would go to the benefit of retarded children, something that had never been mentioned to the Knights of Columbus.

"I would point out, however, that this project, which was using the name of the Knights of Columbus in an unauthorized and illegal manner, has been undergoing an exhaustive investigation by our solicitors for the past several months," he said.

The Knights of Columbus had never received an audited statement of monies collected, Lawless said. He said the attorney-general's department has been asked to look into the matter.

Because of the one letter pertaining to retarded children, it was possible some people had made donations earmarked for such a cause, he said.

"We therefore felt that we had a moral obligation, as a result of this fiasco, to donate from our own personal funds the sum of $2,000 to your association," he said.

'Young Girls Hooked'

Saanich Opposes Legalizing Pot

In Greater Victoria there are some very young girls hooked on heroin — nice girls in the view of Saanich Ald. William Noel.

Noel has met them in his role as Saanich representative on the juvenile detention home board and, because of his conversation with them, is in no mood to go along with those who would make marijuana a legal commodity.

The subject of legalizing marijuana came up at Monday night's meeting of Saanich council's youth committee. Noel and other committee members endorsed a New-Westminster city council resolution registering objection to one point in the report of the national Committee on Youth.

The point concerned is one of numerous recommendations in the report. It calls for legal use of marijuana under certain conditions, such as government-controlled distribution and marketing.

Noel said he had seen teenagers in heroin withdrawal and among those he talked to at the home were "pretty young girls 16 years of age — girls anybody would be glad to have for a daughter or for a sister.

He asked them what led them to heroin.

"In each case they said without any hesitation that they got started on marijuana," Noel said.

Because of this he would "certainly oppose" any move to put marijuana on the legal market.

Noting that the same report calls for a study of the effects of marijuana, Ald. Ed Lum said: "Why legalize it when you don't know the effects of continuous use?"

Committee chairman Ald. Alan Newberry was the only one to express some doubt about the New Westminster resolution. He said he was afraid the one recommendation might have been picked for attack as a means to discredit the entire report of the Committee on Youth.

But he agreed with other members of the Saanich committee that it would not be "rational" to legalize marijuana at a time when not enough is known about its effects.

In other business, the committee agreed to recommend to council that the budget for the municipality's youth program be increased from $3,000 to $5,000.

Driver's Debut Smashing

Joanne Barr, 16, of 1217 Oxford, will never forget her first day as a driver.

The Victoria girl, who just got a learner's licence, was on her first day of instruction by her father Sunday on the Fairfield Plaza lot when the car went out of control and through the front window of the shopping centre's Safeway store.

Total damage was estimated at $1,500 and a police report on the incident ended with the words: "No police action."

Gales Kill 8

BORDEAUX (Reuter) — Gales whipped across France's west coast during the weekend, killing eight persons. A mother and her two children were killed when a tree fell on their car in a village near Bordeaux.

Carr Works Showing In Toronto

A major exhibition of the work of Emily Carr, celebrated Victoria artist, is being shown at the Royal Ontario Museum in Toronto from now until March 15. One of a series of exhibitions marking the museum's diamond jubilee, this one also celebrates the centenary of Miss Carr's birth.

It will be the first eastern showing of her work since 1946 and comprises more than 100 drawings, sketches, watercolors and oils, as well as pottery. In addition, a number of her books, published by Clarke Irwin, will be on sale during the show.

LUNDS
926 FORT ST.
FINE AUCTION
TO CLOSE TWO ESTATES
TONIGHT AT 7:30
View Until Saletime
Victorian and Modern
FURNISHINGS
VICTORIAN SETTEES, CHAIRS
8-Pce. DINING STE., Etc.
DESKS, CHINA CABINETS, RUGS, BEDROOM STES.
Collection of VICTORIAN OIL LAMPS (Ceiling and Table)
LIBRARY OF BOOKS
Incl. Sets on ENGLISH FURNITURE by MacQuoid, Reference and Art Books, 11th Edition Encyclopedia Britannica, etc.
PHOTO EQUIPMENT
LATE MODEL AUTO WASHERS AND DRYERS
RANGES AND REFRIGERATORS
LUNDS PHONE 386-3308

DATSUN, Canadian rally champion 1971

In 1971 Datsun won more Canadian rallies than any other car. More cups for the showcase. More names for the records. Names like the Canadian Winter Rally, 1970; the Shell 4000, 1968; the Around Australia Rally, 1970; the East African Safari Rally, 1969, 1970, 1971. And the Canadian National Rally Championship, 1967, 1969, 1970, 1971. Wins made by Datsun drivers and navigators against the finest competition in the world.

In 1972, when it comes to performance, Datsun is all you really need.

Here are Track & Traffic magazine's point standings:

Datsun	1986 points
Fiat	446 points
Renault	245 points
Chrysler	143 points
Toyota	136 points
Ford	90 points
Porsche	53 points
Volvo	50 points
Peugeot	38 points
G.M.	19 points

DATSUN
PRODUCT OF NISSAN

DATSUN is all you really need

McCALLUM MOTORS LTD.
Yates at Cook, Victoria, B.C. Tel.: 386-6168

THREE POINT MOTORS LTD.
2620 Government Street, Victoria, B.C. Tel.: 385-6737

There are more than 1100 Datsun dealers across Canada and the U.S.A.

Final Edition

TELEPHONE 383-4111
CLASSIFIED 386-2121

The Daily Colonist.

Vancouver Islands Leading Newspaper Since 1858

Windy, Damp
★ ★ ★
Weather Details On Page 2

No. 55–114th YEAR | VICTORIA, BRITISH COLUMBIA, TUESDAY, FEBRUARY 15, 1972 | 10 CENTS DAILY 20 CENTS SUNDAY

'We've Had Enough Sneers' *'We've Had Enough Shrugs'* *'We've Had Enough Sarcasm'*

B.C. Aim: Turn Off Money Tap

By IAN STREET
Colonist Legislative Reporter

British Columbia will attack the constitutionality of equalization payments to the have-not provinces of Canada, Attorney-General Leslie Peterson said Monday.

The legal action is being taken, Peterson told the Legislature, to demonstrate that B.C. is "fed up" with the unfair treatment of this province by Ottawa and to convince the federal government 'that we do mean business."

Earlier, the attorney-general, obviously stung by weekend reports quoting Prime Minister Trudeau as calling Premier Bennett "a bigot," drew loud, desk-thumping approval from government MLAs when he attacked Trudeau.

Peterson said: "We've had enough sneers, we've had enough shrugs, we've had enough sarcasm, we've had enough profanity from the present prime minister. British Columbia has had enough."

The attorney-general called Trudeau's attack "the most unprecedented and unwarranted attack on a provincial premier by the prime minister of this country since Confederation."

"What's so sacrosanct about (Ottawa's) bilingual program that we're not supposed to discuss it or criticize it?" Peterson said. "Surely it should be possible to criticize . . . without being labelled a bigot by the prime minister of Canada."

He accused Trudeau of resorting to "name-calling and personal abuse" while 665,000 Canadians are out of work and suggested the prime minister at this critical time should be more concerned "with his own responsibilities in Ottawa."

Bennett's own comment on the Trudeau statement, when he was confronted earlier in the day by reporters, was, "Just say I smiled, and smiled and smiled." But a little later he was grim-faced as he said the attorney-general would make a statement later in the house.

Peterson wasn't on the original list of speakers Monday afternoon in the budget debate. Word was received shortly before noon that the attorney-general would speak third, after Works Minister W. N. Chant and an NDP member.

After his speech, Peterson told reporters the province has so far made "no overt action" on the planned test of the constitutionality of the equalization payments. He added there would be further statements "in due course" when the province's case had been prepared, but would give no further details at this time.

In response to further questions, Peterson said action on the equalization grant issue had been discussed by the government for some time. But he conceded Trudeau's statement had "accelerated this somewhat."

Also outside the house, B.C. Liberal leader Dr. Patrick McGeer said he honed he had not interpreted the government's position as a declaration of "war on Canada."

"If they are," McGeer told a news conference, "we are prepared to fight an election, and I ask for one now on this issue."

The Liberal leader said the stand outlined by Peterson in the house amounted to "the most overt separatist statement B.C. has yet made" because it carried the full weight of the cabinet behind it.

The province wasn't only attacking Ottawa but "nearly every other province," which was certainly no way to build Canadian unity, McGeer said.

In his speech, Peterson described the present system of equalization grants as a form of social welfare supported by the "have" provinces of Ontario, B.C. and Alberta to benefit the remaining seven "have-not" provinces, including Quebec, "whose noses are in the public trough."

It is extremely frustrating and annoying, he said, to see some of the extravagant expenditures of provinces which

Continued on Page 2

Aick Du Lieber Augustin

HAIFA, Israel (UPI) — An African parrot has settled an argument over its ownership by singing a German nursery rhyme with an unmistakable accent.

Police said Amos Meier reported his German-speaking parrot missing, and police found a parrot at the home of a neighbor who said it was not a fugitive and didn't talk.

The police stood by for several hours before it burst into song, in squawky German.

Belfast

Bombs Blast, Probe Opens

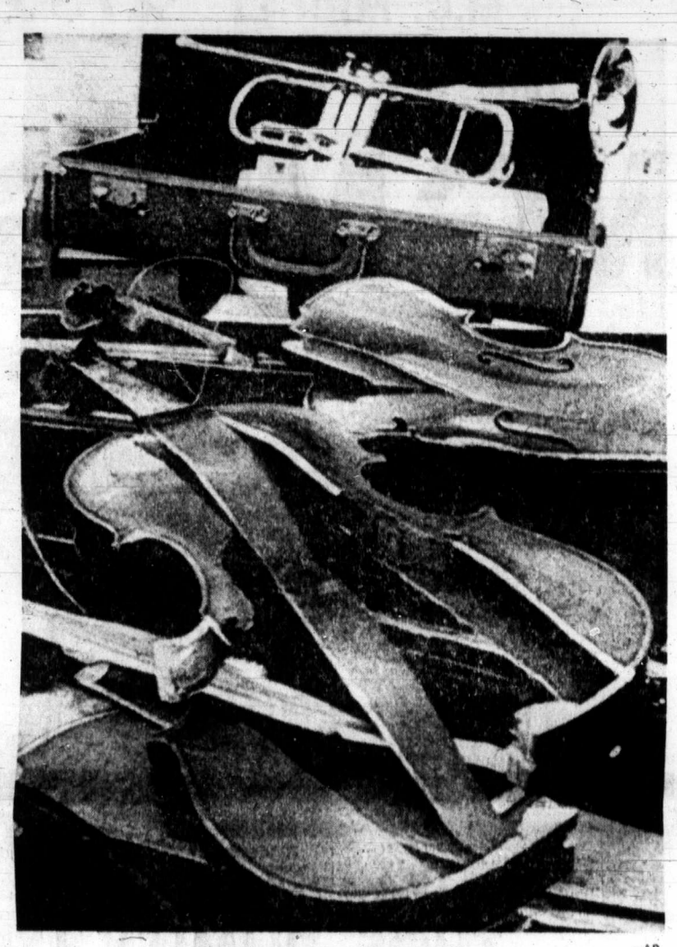

—AP

BELFAST (AP)— Guerrilla bombers blasted more buildings in this Northern Ireland capital Monday while Britain's chief justice opened an inquiry into the 13 deaths of Londonderrys "Bloody Sunday."

Bombs wrecked a Belfast bank, two downtown stores, a timber yard and the Northern Ireland headquarters of Rank-Zerox, a British offshoot of the American Xerox electronics firm.

In Newry, close to the border with Irish Republic, gunmen broke into a Burmah Oil Co. depot and blew up tanks containing more than 100,000 gallons of oil and gasoline. Firemen prevented the blaze from spreading to other tanks.

Quick action to clear whole streets of shoppers and office workers prevented any casualties in the attacks.

Authorities blamed the raids on the outlawed Irish Republican Army, which is fighting to break Northern Ireland's links with Britain and merge it with the republic to the south.

In Coleraine, a north coast university town, Lord Chief Justice Sir John Widgery opened a formal inquiry into the Jan. 30 killing of 13 men in Londonderry, Northern Ireland's second largest city.

Roman Catholic leaders, among them priests and politicians, charged the 13 died from indiscriminate shooting by British paratroops during a civil rights parade. The British say the soldiers shot in reply to sniping or nail-bomb attacks.

Lord Widgery told the opening hearing he will be concerned only to discover the facts of what went on. His inquiry, he added, will be limited in space, to the Roman Catholic Bogside area of Londonderry where the 13 died and, in time, from the beginning of a riot which brought troops into the area.

School Violence

After an early Sunday morning vandalism spree at Thurston junior high school in Springfield, Ore., police arrested two youths, aged 15 and 17.

Estimated damage to these instruments and others was $5,000, but 300-year-old violin worth $2,000 escaped undamaged.

Agonizing Mercy Mission

Women Heroines In Plane Tragedy

GORE BAY, Ont. (CP) — A Toronto woman, dazed and bleeding following a plane crash that killed her husband and three other men, stumbled through the bush for help early Saturday while another woman survivor remained behind to nurse a dying fellow passenger.

Mary McKenna, the mother of a four-month-old son, was in a state of shock as she told rescuers where to find the wreckage of the twin-engined Millard Air Otter aircraft. It went down in dense bush near this Manitoulin Island community.

When the rescuers arrived, they found Joyce Bogaerts, a former nurse whose husband was also killed in the crash. She told police she stayed at the crash scene, 80 miles southwest of Sudbury, because one of those aboard was still alive after the Toronto-bound plane went down.

She did not immediately identify which of the men it was. However, the man died before the rescue team found the wreck.

Police identified those killed as pilot Thomas Mulrooney, real estate developer John McKenna and Don Bogaerts, a provincial health department employee, all of Toronto, and Harold Burt, a Gore Bay councillor.

Mrs. Bogaerts and Mrs. McKenna are both in satisfactory condition in hospital in nearby Little Current. Both women suffered broken arms, cuts and bruises.

A provincial police spokesman said the aircraft took off in good weather shortly before midnight Saturday. After it was airborne for several minutes, Mulrooney radioed that he was returning, but did not say why. The aircraft plunged into the bush a few seconds later.

Stolen Poison Menace

BOGOTA (AP) — The Colombian government sounded a country-wide alert Monday over 5,500 pounds of stolen parathion poison, one of the most deadly pesticides.

"It could cause the death of these million persons," the government announcement said.

Ten barrels of a 40-barrel shipment of the poison were found to have been drained and filled with water.

Parathion causes death through swallowing, inhalation or contact with the skin.

Bangladesh Receives Canada's Recognition

OTTAWA (UPI) — Canada has extended full diplomatic recognition to the new state of Bangladesh and will support its application for membership in the Commonwealth, External Affairs Minister Mitchell Sharp said Monday.

Sharp said Prime Minister Trudeau sent a telegram to Bangladesh Prime Minister Sheikh Mujibur Rahman announcing Canada's decision to accord "full diplomatic recognition to Bangladesh as an independent state."

The telegram added, "It is our sincere desire that harmonious and mutually beneficial relations may develop between our two countries and that these relations will be enhanced through an association within the Commonwealth."

Sharp said that "within a few days" the Canadian ambassador to a neighboring Asian country would be accredited in the additional post of ambassador to Dacca. He said he did not know when Bangladesh would accredit an ambassador to Ottawa.

The minister said Canada made its decision after the new government, which took over after the India-Pakistan war last December, had "substantially met . . . the usual legal criteria of an independent government in effective control of a defined territory."

Coverage Up in Air

WASHINGTON (AP) — A new communications satellite went into operation Monday 22,300 miles in space — just in time to carry television and newspaper reports of President Nixon's visit to China.

'Present Bylaw Sick, Hopeless'

Sweeping Zoning Change Considered by Victoria

By HUBERT BEYER
Colonist Reporter

Victoria is preparing sweeping amendments to its zoning bylaws that would drastically reduce the permissible height of commercial and residential buildings.

The proposed amendments, to be considered today by Victoria's Advisory Planning Commission, would give the city absolute control over the height and density of any development.

The draft bylaw doesn't contain any specific reference to maximum height, but it would have the effect of limiting the height of buildings to 14 storeys.

● Tower chop 'not enough.' Page 17

Community planning committee chairman Ald. Mike Young said Monday in an interview the proposed amendments were aimed at preventing uncontrolled development.

"The present zoning bylaw is sick and hopeless to work with: it was high time we brought about some changes," Young said.

The proposed amendments would eliminate the present bylaw's only control over height and density of developments.

According to a complex formula contained in the present bylaw, the cubic-foot space of a building must not exceed two-thirds of the number derived at by multiplying the width of the street (on which the building is to be constructed) with the site area's square-footage.

This is known as the "bulk formula" and according to it, the permissible height of a building would be far greater on a wide street than on a narrow one.

Young called the formula "completely outdated." It didn't take any aspects other than street width into consideration.

He said the aim of the proposed amendments was to make all building proposals subject to what is known as the "floor-space ratio formula."

This formula would limit the number of storeys in relation to site size, Young said a

Continued on Page 2

Nitro Cargo Leaked

Floating Bomb Sent to Bottom

FALMOUTH, England (Reuter) — A British ship carrying a leaking cargo of high explosives was deliberately blown up off the southwest tip of England Monday after experts decided she was too dangerous to stay afloat.

When the 709-ton St. Bridget arrived here last Tuesday, some of her 100-ton cargo of nitroglycerine was found to have leaked from packing cases and seeped into the vessel's hold.

Port officials ordered the ship to leave the harbor and government explosives experts decided that the floating bomb must be scuttled. The vessel was destroyed by explosive charges.

Crew of 39 Died Instantly

GALVESTON, Tex. (UPI) Evidence obtained by divers inspecting the sunken wreckage of the tanker V. A. Fogg indicated Monday the vessel, which carried a volatile chemical, was blown apart and its 39 crewmen killed instantly.

A pilot who helped guide the ship out of the Freeport, Tex., harbor also told a coast guard board of inquiry Monday the smell of volatile benzene was heavy on the tanker when he was on board.

"I thought to myself that benzene sure stunk," harbor pilot Alvin Miller told the inquiry board. "I've thought about this a million hours trying to figure out what could have happened, and I can't think of a thing in the world."

"It must have been a helluva explosion," said a source connected with the search for the tanker. "The forward deck is bent to the right at a 45-degree angle. A big chunk of the forward section was blown to one side."

Divers also saw a fully clothed body, floating in the tanker's chart room. The arm of another crewman was found amid the debris of the 572-foot long ship.

Tory Holds Stettler

CASTOR, Alta. (CP) — Graham Harle, 40-year-old Stettler lawyer, retained Stettler constituency for the Progressive Conservatives in a Provincial election Monday.

INSIDE

Heath Calls Parleys As U.K. Staggers On —Page 3

Quebec's Appetite Whetted—Minister —Names in News, 6

Air Technicians Spurn Settlement —Page 12

Who Is Calling Plays on Canada? —Page 13

Church Members Leery of 'Rock' —Page 16

	Page
Bridge	27
Comics	24
Crossword	28
Entertainment	22
Finance	8, 9
Garden Notes	24
King Winterfish	33
Provincial Court	34
Sport	10, 11, 14, 15
Television	26
Women	18, 19, 20